2,000 FACE LOSS OF NOVEMBER VOTE

WEATHER
Fair and warmer tonight and Sunday; lowest temperature tonight about 50 degrees.

Pittsburgh Sun-Telegraph

ESTAB. 1927—VOL. 5—NO. 86 SATURDAY, OCTOBER 26, 1929 THREE CENTS

WALL ST. CLOSE

Today

Sits Up, Feels Better.
Alas, Poor Women.
The Evening of Thought.
Where Are the Leonids?

—By ARTHUR BRISBANE—

WALL STREET felt better, sat up an took notice, feebly.

The question is not "what has happened to those that gambled, in spite of warnings," but "what, if anything, has happened to the nation, and its general prosperity."

James Simpson, of Chicago, head of Marshall Field & Co., comes into contact with thousands of merchants all over the country, knows what business they are doing, and understands general conditions as well as any man in the United States. He replies to a question thus:

"I am a firm believer in the doctrine which you preach: Don't buy on margin and don't sell America short. The present liquidation in the stock market is not due to nor does it reflect general business conditions throughout the country. In the long run, prices of securities must be determined by their yield and earnings on an investment basis. I believe basic business conditions sound and that production and consumption of goods in most lines have been fairly well balanced. Beyond this, there appears to be no evidence of speculation in commodities, such as that which occurred in 1920. The present liquidation in the stock market was inevitable and unless it goes too far and becomes too drastic I am inclined to think it will be helpful to the business situation rather than hurtful."

NO BUILDINGS were burned down, no industries have died, no mines, railroads, steels have vanished.

Paper profits have been reduced to scraps of ticker tape. That's all.

And, as one solemn banker said, "many will now do more useful work than watching the ticker or the brokers' blackboard."

THE most pathetic were the women speculators, amazed to learn that prices can go down. Chicago describes them weeping hysterically in La Salle street.

IN New York, a well known man, combining speculation with business, was last seen opposite the Stock Exchange tearing a piece of ticker tape into small pieces.

It is a short walk from Beautiful Trinity Church at the head of Wall Street to the East River at the foot of Wall Street.

CLEMENCEAU, his condition again alarming, has the satisfaction of seeing in the hands of readers his farewell book, called "In the Evening of My Thought," a good name for a book by a man 88 years old.

CLEMENCEAU thinks we shall have peace only when powerful nations force it on those that would like to right. His views of mankind, their various religions, and their character generally, are not too optimistic.

TWO years ago, standing at the edge of the Atlantic, on his little piece of ground in the Vendee, looking west toward America, he said to this writer:

"Monsieur, je ne deteste pas jes hommes, mais je ne les aime pas, non plus."

("Sir, I do not detest men, but I don't like them, either.")

SCIENTISTS ask what has become of the Leonids, a swarm of meteors that have appeared in dazzling brilliancy about once in 33 years for more than a thousand years past.

They failed to come around when last due, and there is no sign of them now.

Our giant neighbor, Jupiter, may have absorbed them, as whales with wide-open mouths absorb tiny creatures in the ocean.

Big things live on little things, even in cosmic space.

RUSSIA is thorough. It is building a new city, installing factories, machinery to produce 500,000 automobiles and tractors a year.

Russian builders said they thought they could do the job in five years.

An American has contracted to do it in 15 months.

THE Russian government yesterday at Rostovondon executed 14 Russians, including two men formerly high in the army.

And yesterday at Krasnodar, 21 others were executed. All were accused of conspiring against the government.

It wouldn't pay to steal a government oil well in Russia. You can't even criticize Karl Marx.

CHINA, like other nations, can always find money for killing.

Four hundred thousand dollars gold are exchanged for 12 powerful American Vought-Corsair airplanes to be used by the Nationalist government to gas and bomb the Kouminchung, Chinese "People's party."

(Copyright, 1929, King Features Syn., Inc.)

Hilltop Doctor Saves 6 in Family From Fire

☆ ☆ ☆ ☆ ☆ ☆ ☆ ☆ ☆ ☆ ☆

70,000 TO SEE TECH BATTLE IRISH

2,000 FACE LOSS OF BALLOT

Court Rules Delinquent Tax Office Can Collect Only Certified Overdue Levies

Two thousand persons probably will lose their rights to vote at the November election by a decision today denying the right of the delinquent tax collector to collect taxes not certified by the county treasurer as overdue.

Judge James R. Macfarlane dismissed the appeal of Stanley Dombak, 15 Hooper street, brought as a test case.

BOARD UPHELD

The court upheld the Board of Registration Commissioners in striking off Dombak's name, among others, who paid his tax to the delinquent tax collector, despite the fact that there was no certification from the county treasurer that he owed the tax.

The registration commissioners were awaiting the court's decision before taking action on 2,000 similar cases in which registration of voters had been attacked.

BAR LEAD FIGHT

Dombak's name was stricken from the list of registered voters following a decision by Judges Frank P. Patterson, James H. Gray and George V. Moore. They held the lists illegal because of the irregularity in paying the tax.

The elections committee of the Allegheny County Bar Association attacked the registrations.

O.K. FOR GRAHAM HELD SURE

By GLADSTONE WILLIAMS,
Staff Correspondent.

WASHINGTON, Oct. 26.—After a stormy hearing, featured by charges that a conspiracy to frustrate prohibition enforcement exists in Pittsburgh, the Senate Judiciary Subcommittee last night ordered a favorable report on the nomination of Louis E. Graham, of Beaver, as federal district attorney for the Western District of Pennsylvania.

While the subcommittee has not yet reported its findings to the full committee, individual members of the body have revealed that Graham's confirmation is approved unanimously.

Senator Frederick H. Gillett, of Massachusetts, chairman of the subcommittee, was expected to call his two associates together today for the purpose of drafting a report. Asked about their respective attitudes on the Graham nomination, following the conclusion of open hearings yesterday, all three members of the investigating body expressed no hesitancy in saying they did not believe the charges against

(Continued on Page Four.)

Stocks Steadied By Billion-Dollar Pool; Fall Slight

NEW YORK, Oct. 26.—Ballasted by a powerful banking pool, the stock market was steady at the opening today, with narrow price changes in the speculative favorites.

There was a moderate, orderly decline in prices, but there was no disposition toward any resumption of competitive bidding for shares, and a steady stream of selling carried leading issues off $1 to $10.

Steel and other copper stocks were firm with U. S. Steel up ⅜ at 204½; American Steel Foundries up 2 at 53; Vanadium Steel up 1⅞ at 71½; Nevada Consolidated up ⅛ at 40⅛; International Nickel down ¼ at 45¾.

Trading was nearly normal yesterday in a quick recovery from the selling hysteria of Thursday. Prices fluctuated within narrow limits and total sales here 5,923,220 as con-

(Continued on Page Two.)

SIX IN DOCTOR'S FAMILY SAVED IN FIRE

Physician's Wife, 5 Children Carried Out When Furnace Causes Oneida Street Blaze

Six persons were carried to safety early today when an overheated furnace set fire to the home of Dr. Norbert L. Hoffmann, 231 Oneida street, Duquesne Heights.

Those rescued were Mrs. Hoffmann, Bertram, 15; Fabian, 13; Helen, 10; Martin, 8, and Bernard, 4.

The fire was discovered at 3 a. m., by Dr. Hoffmann, who roused the family and carried several of the children through smoke-filled hallways to the street. Police Lieut. James McDonnough carried Mrs. Hoffmann and another child.

Firemen confined the fire to the basement after a battle of more than an hour.

HE'LL GET OUT OF BED FOR THE GAME

EXCLUSIVE PHOTO by Pittsburgh Sun-Telegraph

KNUTE ROCKNE, NOTRE DAME COACH, ABED IN P. A. A.

In Pittsburgh against physicians' orders, Rockne, Notre Dame coach, will leave the bed in Pittsburgh Athletic Association to attend the game. He'll direct his team's fortunes from a wheel chair, then he'll have to go right back to his bed again.

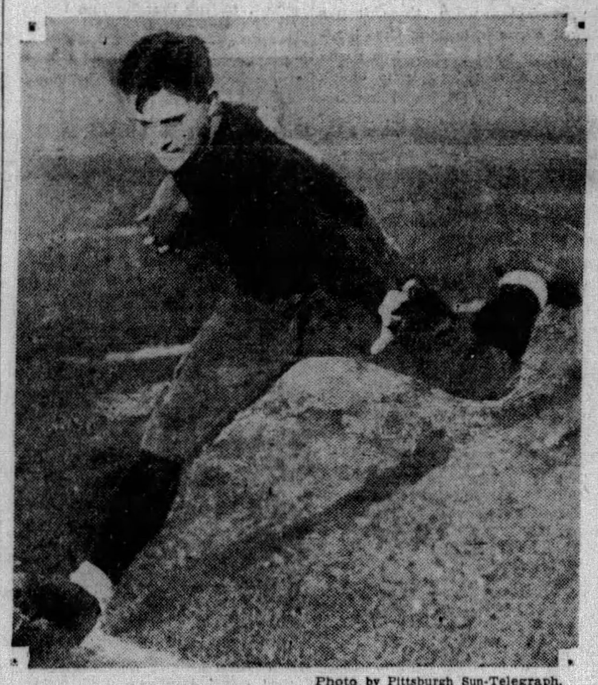

Photo by Pittsburgh Sun-Telegraph.

JACK ELDER, NOTRE DAME HALFBACK

If anybody runs wild at the Stadium today as Notre Dame and Carnegie Tech clash before a record-breaking crowd, it'll probably be Jack, small but elusive. He breaks away often.

Photo by Pittsburgh Sun-Telegraph.

TIM MOYNIHAN, NOTRE DAME CENTER OF A HEAVY LINE

Tim's the big boy about whom things revolve in the Notre Dame line, a bulky one that hopes to stop the Tartans. An overflow crowd is expected at The Stadium.

NOTRE DAME FAVORITE IN CLASH

Record-Breaking Throng to Jam Stadium; Rockne in Chair; Carnegie Crippled

By JESS CARVER.

Bristling with the formidable guns of gridiron warfare, the forces of Carnegie Tech and Notre Dame will move against each other in the Stadium this afternoon. The ogling eyes of the tens of thousands, possibly 70,000, will see this classic battle.

Tech and Notre Dame, football names with which to conjure dreams of intense action, undefeated to date and with covetous eyes focused far ahead, on championship heights, battle today for the seventh time, and before a record-shattering Pittsburgh football crowd. The Rambling Irish are out for their fifth triumph, the Tartans for their third.

Knute K. Rockne, famed coach of the Irish, who has threatened twice this year to direct his team from the confining grasp of a wheel chair, where he has been forced by a leg infection, will do so today, despite the orders and pleas of all those medicos who have been caring for him. He wanted to see his team play both the Navy and Wisconsin, but at the last minute yielded to his physicians and remained at home.

KNUTE RISKS HEALTH

Remembering the tragedy that occurred here three years ago when he attended a game in Chicago while his Irish were battling the Tartans

(Continued on Page Thirteen.)

SEE PICTURES IN ROTO SECTION IN THIS PAPER

THAW TO FIGHT $75,000 AWARD

NEW YORK, Oct. 26.—(INS.)—Attorneys for Harry K. Thaw today were planning to appeal the verdict of the jury which yesterday awarded Miss Marcia Estardus, night club hostess, $75,000 for the hairbrush beating she says the Pittsburgh millionaire gave her on a New Year's party in 1927.

Immediately after the jury returned he verdict, Isador M. Shapiro, attorney for Thaw, made a motion before Justice Levy to set the verdict aside as excessive. The Justice took the motion under advisement.

The jury was out only 55 minutes.

THAW AMAZED

Thaw heard the verdict without flinching. After a moment's silence he said:

"I am amazed at the verdict of the jury. I can't understand why these men decided the way they did. I am going to appeal. I

(Continued on Page Two.)

AIR MAIL SPEED MARK CUT HERE

All records for flights of planes using Bettis Field as a terminal were broken early today when Ed Couples, pilot of the Cleveland-Pittsburgh mail, of the Clifford Ball line, flew from the Ohio city to Bettis Field, a distance of 137 air miles, in 48 minutes, according to officials of the line.

Couples, with a heavy run of mail, left Cleveland at 1:15 a. m., and arrived here at 2:03 a. m.

The previous record of 55 minutes had been made by the three pilots of the mail service.

MARIE BOWS TO EXILE WARNING

BERLIN, Oct. 26.—(INS.)—Faced with threats of banishment from her country, the Dowager Queen Marie of Rumania has capitulated in her attempt to gain a seat on the regency council, appointed to rule during the minority of her grandson, King Michael, it was learned today.

Following the queen's now famous statement in the newspaper Universal, in which she accused Premier Jules Maniu of attempting to shuffle the royal family around in a "horse-deal," she was denounced before the cabinet by Premier Maniu as violating the constitution.

Rockne Held More Of Boon to World Than Eliot

INDIANAPOLIS, Ind., Oct. 26.—(INS.)—Knute Rockne, Notre Dame's football coach, today is credited with having done more for humanity than the late President Eliot, of Harvard, in a statement issued by Homer McKee, former president of the Indiana University Alumni Association.

McKee's statement was made in a protest against the Carnegie report concerning the alleged subsidization of college athletes.

He declared that if aiding an athlete to go through school is a subsidy, so is the Rhodes Scholarship fund a subsidy for scholarship.

GRUNDY PICKED FOR VARE POST

By FRASER EDWARDS.

WASHINGTON, Oct. 26.—In appreciation o. his services as a superlobbyist in building a "Chinese wall" of tariff protection around Pennsylvania products, Joseph R. Grundy will have the senatorship from the Keystone state handed him on a silver platter.

Such is the word passed down the line by Pennsylvania politicians, in anticipation of the ousting of Senator-elect William S. Vare when his case comes before the Senate for final action on December 3.

It is known that Gov. John S. Fisher, for whom Grundy spent $390,000 in the 1926 primary, will offer the toga to the "Grandaddy of all lobbyists." Grundy's friends, however, expect him to refuse. This is based upon the fact that Grundy could have had any public office within the gift of the Republican

(Continued on Page Two.)

ATTACK BRINGS MAN REMORSE

Conscience - stricken, Charles O'Keefe, 24, of 1910 Manhattan street, told Magistrate A. D. Brandon in Morals Court, that while his companion and not he struck Mrs. Mathilda Tyson, 66, of 1901 Beaver avenue, he was sorry for his part in the assault.

O'Keefe was held over, while police search for the man who entered the little grocery on Beaver avenue and beat the woman over the head and body. There was no money taken.

Telling the court of the affair, O'Keefe explained that the incident, which occurred Thursday, made him remorseful. He gave himself up to North Side police, and explained who injured the woman.

Threat Against Lew Wentz Jails Oklahoma Youth

NEWKIRK, Okla., Oct. 25.—(AP.)—Sheldon Phipps, 21-year-old Ponca City youth, was held today in connection with a threatening letter said to have been sent to Lew H. Wentz, former Pittsburgher, now Oklahoma highway commissioner and capitalist, and L. K. Meeks, wealthy Ponca City banker.

County Attorney Bruce Potter said young Phipps confessed sending the letters.

The letter instructed the two men to place $50,000 in a small package and secrete this package on a bridge on a lonely country road two miles south of Ponca City.

If the money was not at the designated place, the writer of the letter warned the two men, they and their relatives would be killed by a mysterious and deadly gas machine, the construction of which was partially described.

Phipps was arrested when he appeared at the spot where Meeks and Wentz were instructed to leave the money.

Lew Wentz was formerly a resident of Pittsburgh, living in Duquesne Heights. He was an athlete and coach of high school baseball teams. More than 18 years ago he moved to Oklahoma, where he made a fortune in oil. He returned to Pittsburgh intermittently. Prior to 1927, it was reported often that he was endeavoring to buy the Pittsburgh baseball club. He is a friend of Fred Clarke, former manager of the Pirates.

CLOSE OF MARKET and CLEARING HOUSE FIGURES appear in this edition on page 10.

In the Sun-Telegraph Today

Walter Winchell ...Page 22
Church News ...Pages 4, 5
Movies, Theaters ...Page 6
Paris Fashions .....Page 7
Society .....Page 7
Magazine, Fiction ..Page 16
Marianne (serial) ..Page 16
Correct Manners ...Page 16
Helen Rowland ....Page 16
How to Keep Well..Page 16
Horoscope .....Page 16
Love's Awakening ..Page 16
Daily Pattern .....Page 16
Finance, Pages 8, 9, 10, 11
Sports ....Pages 13, 14, 15
Radio Programs ....Page 15
Anagrambles .....Page 22
Comics .....Pages 22, 23
The Science of Life, by H. G. Wells..Page 24

Mrs. Laimbeer, Noted In Bank Work, Dies

NEW YORK, Oct. 26.—(AP.)—Mrs. William Laimbeer, former assistant cashier and head of the women's department of the National City Bank, and the first woman to gain prominence in the American field of finance, died at her home on East Fifty-seventh street yesterday. She was 46 years old. Death was due to acute cardiac dilation.

She was the widow of a partner in the firm of Bishop, Laimbeer & Co. She began her career in 1925 when the death of her husband left her with three small children to support.

Rockefeller Kin Licensed to Fly

ROOSEVELT FIELD, N. Y., Oct. 26.—(AP.)—J. W. Rockefeller, Jr., a cousin of John D. Rockefeller, Jr., is a qualified private pilot, having passed a federal test. He is to fly his own plane.

Each Saturday a
ROTOGRAVURE
section is a part of the
SUN-TELEGRAPH
Be sure you get this section with your copy of today's Sun-Telegraph. Pictures marking Navy Day, Teddy Roosevelt's birthday appear in tomorrow's Sunday Sun-Telegraph.
COLORGRAVURE

Rumania Celebrates Boy King's Birthday

BUCHAREST, Rumania, Oct. 26.—(AP.)—The eighth birthday of King Michael was celebrated with great pomp yesterday. The te deum sung early in the morning was attended by the Royal family and the regency council. The city was gaily decorated and a gala performance was given at the National theater.

Pantages Jury Still Out; Defendant Under Guard

LOS ANGELES, Oct. 26.—(INS.)—Unable to agree on a verdict during three hours of pondering last night, the jury deciding the guilt or innocence of Alexander Pantages, theatrical magnate, today was to emerge from its quarters and resume its debate.

The seven women and five men who have the task of weighing the charge brought against Pantages by 17-year-old Eunice Pringle were locked up last night.

Throughout the night deputies, fully armed, stood guard over Pantages' bed in his great mansion to see that the theatrical producer is on hand when and if the jury is ready.

No intimation of the jury's standing leaked forth from the jury room last night. Its members have three verdicts open to them—not guilty; guilty, with recommendation of county jail imprisonment for not more than one year, or guilty with imprisonment in San Quentin for a maximum of 50 years.

When the jurymen left the jury room in custody of the bailiffs, they gave no indications of any bitter division. Ten jurors came out together, talking among themselves in a group. The other two, George Haven and Frank Frantz, came out slightly apart from the 10, talking earnestly together.

Eunice Pringle herself was not in the court room. She waited downstairs in the office of the district attorney for the verdict. With her was her mother, Mrs. Lou Pringle.

CARAWAY CONDEMNS BINGHAM IN SENATE LOBBY TIRADE

PROSECUTION OF EYANSON HINTED

Act Forbidding Government Employes on Two Payrolls Cited in Committee Report

By WILLIAM K. HUTCHINSON
International News Service.

WASHINGTON, Oct. 26.—The relations between Senator Bingham (Rep.), Connecticut, and the Connecticut Manufacturers' Association were condemned before the Senate today by Chairman Caraway, of the lobby committee, as "tending to shake the confidence of the American public in the integrity of legislation."

Caraway made his statement after presenting a report to the Senate from the committee detailing circumstances of the "loan" by the Connecticut Manufacturers' Association of Charles L. Eyanson to assist Senator Bingham in his work on the finance committee in framing the tariff bill.

BENEATH SENATE DIGNITY

"In view of the extraordinary circumstances attending this transaction," the Arkansas senator said, "it was felt by the committee that it was its duty to call to the attention of the Senate immediately the information obtained.

"It seemed to the committee that the transaction was beneath the dignity of the Senate, and that it would tend to shake the confidence of the American public in the integrity of the legislation."

Caraway also disclosed for the first time that the committee had reason to believe Bingham was first approached by the association relative to their giving him assistance, although the records show Bingham first asked for a "loan" of a man.

Hinting broadly that federal law has been violated, the committee's report was a crisp, detailed account of the employment of Eyanson by Senator Bingham during the writing of the new tariff bill.

The veiled intimation that some one should be prosecuted for violating the law as a result of Eyanson's employment was contained in a paragraph calling the Senate's attention to the federal statute forbidding any federal employe from accepting a salary for his government services from any source other than the federal or a state treasury and likewise forbidding any corporation from supplementing the salary of a government employe.

OFFICIAL NAMED

The committee then reported that Eyanson, while technically on the government's payroll, had been paid a $10,000-a-year salary by the Connecticut Manufacturers' Association all the time he served with Bingham.

This phase of the report came after specific mention of J. E. Wulchet, secretary of the Connecticut Manufacturers' Association, who told of working as a "dollar-a-year" man for the Department of Commerce while drawing a $3,000 salary from the association.

As a result of this disclosure, the lobby investigators recommended that the Senate adopt a resolution calling on the Secretary of Commerce for a list of all its "dollar-a-year" men, who were drawing salaries from private corporations.

RAILROAD CONDEMNED

The report specifically condemned the New York, New Haven and Hartford Railroad and suggested that corporation may have violated the law by using "railroad funds for the payment of a lobbyist." This referred to the railroad's action in contributing $100,000 a year to the Connecticut Manufacturers Association and approving that association's action in sending Eyanson to Washington to work with Bingham.

"The committee questions the propriety of the utilization of the funds of a railroad for the payment of the services of a lobbyist in Washington," said the report. "Whether such contributions are forbidden by statute may be the subject of further communication from your committee."

This was the strongest language used in the report, the committee avoiding any direct censure of either Senator Bingham or Eyanson. It, however, set forth at length the statute forbidding government employes from receiving pay for their work from private sources. The statute included a penalty of a fine of not less than $1,000 or imprisonment for not less than six months, or both.

The story of Eyanson's activities as Bingham's aide during the public hearings was set forth in detail. The report described how Bingham had directed that Eyanson be sworn in as "secretary to the Senate committee on territories and insular affairs" and taken into secret sessions of the Senate Finance Committee while rates were being fixed.

PROSECUTION RUMORED

"This course was pursued," the report added, "the committee was told by Senator Bingham, so that Eyanson might be subject to the discipline of the Senate, the significance of the phrase being left unexplained."

The Eyanson incident ended in his being asked to stay out of the secret sessions, the report stated. All this while, it added, Eyanson drew his salary as committee clerk, later turning the money over to another employe.

The committee disappointed some Senators by making no recommendation in the Bingham-Eyanson case. There were rumors current, though, that an individual Senator may offer a resolution sending the committee's report to the district attorney for the District of Columbia "for action."

THE PROMISE IN THE SKY—By Quin Hall

GRUNDY SLATED FOR VARE POST

(Continued from Page One.)

political "ring" in Pennsylvania, but has always shied away from official responsibility.

REED'S ABSENCE CITED

There is strong evidence, on the other hand, that the master lobbyist will accept. This arises from the fact that David A. Reed, now the only Senator from Pennsylvania, has accepted a place on the American delegation to the London naval armaments conference.

The conference meets the third week in January, and Republican leaders concede that it will be impossible to complete the tariff bill by that time. That would leave Pennsylvania's vital interests without a friend at court. So what could be more natural than to have Grundy, who admitted before the Senate lobby committee that he had a large hand in shaping the tariff bill, come to the Senate to look after his child?

But it is all up to Joe. For 40 years he has given his money and his services to Republican politics and has never asked a political favor in return. If he wants the job, all factions in the state will unite behind him.

In the event Grundy declines the place, it is said that Fisher may appoint Robert Von Moschzisker, chief justice of the Pennsylvania Supreme Court, whose 21-year term on the bench expires next year, to Vare's place.

Girl Driver Waves To Friend, Car Hits Pole

UNIONTOWN, Pa., Oct. 26.—Miss Effie Williams, of Uniontown, who teaches school at Bute, will think twice before she waves from her car at an acquaintance. She did so yesterday as she drove her machine out Gallatin avenue. The car swerved to one side of the street, struck a pole and was wrecked. A motorist extricated the teacher and rushed her to the schoolhouse in time to open the morning session.

SHUMAKER, DRY LEADER, DIES

INDIANAPOLIS, Oct. 26.—(AP.)—The almost lifelong conflict of Edward Shumaker with the liquor traffic was at an end today. Death late yesterday terminated a lingering illness of the man who for 22 years had been superintendent of the Indiana Anti-Saloon League.

Just as he had fought a losing fight in recent years to escape serving a sentence for contempt of the Indiana Supreme Court for several months Dr. Shumaker has been losing his battle for life with a malignant tumor, the hopelessness of which fight was not revealed to him. Yesterday afternoon he sank into semi-consciousness, but rested easier and was able to recognize members of his family shortly before his death. He was 61 years old.

NEW TREASURER VET IN WORK

Richard W. Thompson, chief clerk in the City Treasurer's office for 33 years, has been named by Mayor Charles H. Kline to fill the unexpired term of Wallace Borland, who died last Tuesday on the steamer Queen City at Cincinnati during the Ohio River celebration.

The unexpired term will run to next January 6, the end of the present mayoralty term.

Thompson's selection was announced at a meeting of Mayor Kline, Senator James J. Coyne, Dr. F. H. Frederick, chairman of Kline's primary campaign, Congressman P. J. Sullivan, Representative Samuel J. Grenet and George J. Schad, chairman of the county tax board.

CLERK SINCE 1896

Mayor Kline will ask Council to confirm the nomination at next Monday's regular meeting. The chief clerk's salary is $3,900 a year. The city treasurer is paid $8,000 by the city and $1 a year by the Board of Public Education.

Thompson has been chief clerk since 1896, having been promoted in that year from bond clerk. He entered the treasurer's office in 1878 and after five years' service was promoted to window clerk which position he retained until he was elevated to chief clerk.

The new city treasurer was born in 1851 in Bairdstown, now part of the Second Ward. After leaving school Thompson was employed in mercantile establishments until his appointment to the clerkship in the treasurer's office. Samuel Kilgore was treasurer and Christopher L. Magee was the political leader of that day.

Thompson is a member of Masonic fraternities and a past master of the Masonic Federation Association of Pennsylvania.

SERVED 16 MAYORS

He lives at 6376 Meadow street, Twelfth Ward. A son, E. Bigelow Thompson, worked as a reporter on local newspapers and is now engaged in that capacity in Boston, Mass.

In addition to Kilgore, the new appointee has served under Treasurers Joseph Denniston, David R. Torrence, E. J. Frauenheim, John F. Steele, Adolph Edlis, Harry M. Landis, William H. Davis, Charles S. Hubbard, L. R. Goshorn and Wallace Borland.

During his incumbency, the succeeding administrations were headed by Mayors or "Recorders" Robert Liddell, Robert W. Lyon, Andrew Fulton, William McCallin, H. I. Gourley, Bernard McKenna, H. P. Ford, William J. Diehl, A. M. Brown, J. O. Brown, William B. Hays, George W. Guthrie, William A. Magee, Joseph G. Armstrong, Edward V. Babcock and Charles H. Kline. Some of the above served more than one term.

HIS FIRST CITY CHECK

Photo by Pittsburgh Sun-Telegraph.

RICHARD W. THOMPSON RHODA TURETS

Miss Turets, his private secretary, helping Mr. Thompson to get out the first City of Pittsburgh check to carry his signature. Yesterday, he was appointed City Treasurer by Mayor Kline to succeed the late Wallace Borland. He was chief clerk.

Pittsburgher Named At Hotel Convention

PHILADELPHIA, Oct. 26.—(AP.)—Horace Leland Wiggins, of Philadelphia, was elected president of the Pennsylvania State Hotel Association at the twenty-sixth annual convention here. Other officers elected were:

Col. Thomas C. Leslie, Philadelphia, secretary; David B. Provan, Philadelphia, treasurer; Elmer Heinbach, Allentown, first vice president; Dr. Carlton Lee, Carlisle, second vice president; George S. Lehner, Pittsburgh, third vice president; Carl Van Brook, Stroudsburg, fourth vice president; Daniel J. Riley, Erie, fifth vice president.

BILLION-DOLLAR POOL CALMS MARKET

Stock Exchange Members Go Through Flurry Without Failure; Trade at Normal

(Continued from Page One.)

trasted with 12,894,600 the previous day.

At the close hundreds of issues showed advances ranging from $2 to $21. The ticker printed the last quotations an hour and 32 minutes after the close of the market. Thursday it was 4 hours and 30 minutes behind.

BILLION DOLLAR POOL

Financial observers attributed the overnight restoration of confidence to several factors. The definite, although unofficial knowledge, that the group of bankers who acted Thursday to stop the decline, with others had formed a $1,000,000,000 pool to stabilize the market was one.

MOTORS RISING

Active motor shares were rising today. Packard sold up ⅝ at 21¼; Mack Trucks up ½ at 87; Studebaker up ¼ at 59; General Motors and Chrysler unchanged at 54 and 45 respectively.

Katy common led the rails with a 2-point jump to 51½. Alleghany Corporation was up ½ at 37; Erie up ¾ at 68½; Kansas City Southern up ¾ at 68½; New York Central up ½ at 210½; New Haven up ½ at 123½.

General Electric lost 2½ points at 303; International Tel. was off 1¾ at 105¼; Sears Roebuck down 2½ at 128¼.

American Can was unchanged at 155; American Waterworks up 1¼ at 106; American and Foreign Power up ¾ at 102¾; Westinghouse up ½ at 185.

The assertion of government officials that the business and industry of the country was fundamentally sound and the optimistic tone of statements regarding the steel industry by Charles M. Schwab were others.

BALANCING MARKET

Operators professed to see the stabilizing pool in action in the performance of leading stocks during the session. When these issues showed signs of sagging huge buying orders were placed. The same interests appeared ready to check bullish activity, placing selling orders for such leaders as U. S. Steel common and American Telephone and Telegraph as soon as they began to rise.

Short coverings, absorption of good stocks by bargain hunters, and overnight cancellation of selling orders figured in the upward trend.

NO EXCHANGE FAILURES

Although thousands of speculators were sold out in the crash of Thursday, the total losses running into millions of dollars, stock exchange member houses weathered the storm without a failure.

Caution was the watchword today. No fireworks were expected in the short Saturday session.

CRASH VICTIMS

Many familiar faces were missing about the tickers, however. Thousands of traders, the majority of them only small scale operators, but a number of them approaching the "big-time" class, found that their accounts had been closed.

Numberless families which had become addicted to the use of chauffeurs and other luxuries during the long boom found themselves driving their own cars or doing without them altogether.

PRESIDENT OPTIMISTIC

WASHINGTON, Oct. 26.—(AP.)—In spite of the week's ruinous decline in security prices, President Hoover is convinced that the general condition of American business is strong and sound.

The collapse of the stock market led newspaper men to question the chief executive as to his opinion of the situation, and he replied with a highly optimistic and reassuring statement.

THAW AT HIS TRIAL

Photo by International Newsreel

HARRY K. THAW IN COURT AT DAMAGE SUIT

Thaw as the case brought against him by Marcia Estardus, night club hostess, was closed in New York Federal Court where a jury awarded Marcia $75,000 instead of the $100,000 she asked because she said Thaw spanked and bit her at a New Year's party.

Exchange Chief, At Sea, Unaware Of Stock Break

HONOLULU, Oct. 26.—(INS.)—E. H. Simmons, president of the New York Stock Exchange, was unaware of Thursday's collapse of the market on Thursday until he arrived here yesterday, it was disclosed today. He expressed surprise at the "break" and was especially impressed with the huge volume of trading.

Simmons declared business conditions throughout the country were good but declined to predict future movement of stocks, saying that he had been out of touch with the market for several weeks.

BELFRY ROBBER CHIEF CAUGHT

The lure of his old lair, the belfry of the Homewood Baptist Church, caused the capture today of Gerald Raymond, 17, admitted boy robber chief, of Chicago.

Raymond, who escaped from an officer of the Pennsylvania Training School at Morganza yesterday, strolled into the arms of Precinct Detective Michael Connors today at Lang avenue and Race street.

BETRAYED BY UNIFORM

A boy wearing the Morganza uniform was seen loitering around the church at Homewood avenue and Bennett street, police were informed by telephone.

Patrolmen sent to the scene could find no trace of the fugitive youth who evidently had fled at the approach of uniformed policemen. Connors, in plain clothes, took him by surprise.

HEADED FOR WEST

"I was looking around for a good car," Raymond told police at East End Station. "I was going to start for California."

Raymond said he wandered around the downtown, passing numerous policemen, after his escape yesterday morning. He later went to East End, then to Brookline by street car, and spent the night with a friend.

The church belfry was used as a rendezvous and hiding place for loot of Raymond and his companions at the time of their arrest last month.

THAW TO FIGHT $75,000 AWARD

(Continued from Page One.)

would have appealed even if the jury had awarded her only four cents."

About 125 persons in the court room gasped audibly and Miss Estradus seemed about to collapse when the verdict was announced. She composed herself, however, and in a few minutes was posing smilingly for photographers.

Asked what she intended to do with the money, when and if she got it, Miss Estardus replied:

BREAKS INTO TEARS

"I intend to look for a nice man and settle down. I want children and everything. I really mean it, for I was married once. As to those women who testified against me, they didn't say a word about the money they borrowed from me nor the innumerable times when I loaned them evening gowns."

After one of the camera "shots," the girl lost her smile and tears came to her eyes.

"You don't know what I've been through," she declared. "They have shadowed me for three years. If it wasn't for his detectives, Thaw would have settled and avoided all this.

"I am happy, because I am vindicated.

"It's good bye Broadway for me. I've had enough of the so-called bright lights. I'm going away to the country, where hairbrushes are used for brushing hair."

She had sued for $100,000.

Negro Toting Rum In Hot Water Bottles Held

NEW CASTLE, Pa., Oct. 26.—When Detective John Young and Officer Thomas Lynch searched Ben Brooks, Negro, as he stepped from an interurban car, they found in his possession a gallon of moonshine. The liquor was in two hot water bottles hung over his shoulders by means of a rope. He was taken to the office of Alderman Walter T. Hamilton, where he was charged with violation of the Snyder act. He entered a plea of guilty and has been remanded to the county jail pending the final disposition of his case.

FALL AFTER HE HEARD THE VERDICT

Photo by Miller News

ALBERT B. FALL IN WHEEL CHAIR LEAVING SUPREME COURT

Fall, former Secretary of the Interior, aged and ill, as he was removed under police guard from District of Columbia Supreme Court where yesterday he was found guilty of having accepted a $100,000 bribe for valuable leases to naval oil preserves in California.

FALL TO ASK NEW TRIAL; DEFIANT

Bribery Conviction Shocks Former Cabinet Officer, Who Seeks Vindication

By GEORGE E. DURNO,
International News Service.

WASHINGTON, Oct. 26.—Ill and staggered by the shock, but defiant, nevertheless, former Secretary of Interior Albert B. Fall today awaited the pleasure of the court in which he was found guilty of having accepted a $100,000 bribe to unlawfully divert to E. L. Doheny a portion of the public domain.

He must wait a week to hear the sentence that is to be imposed upon him, for his counsel have filed a motion for new trial and arrest of judgment which will not be argued until next Friday.

Anticipating that the motion will be denied and sentence passed, Frank J. Hogan, chief defense attorney, today made known that he intended to appeal, no matter what the penalty decided upon by Justice William Hitz.

FINE LIKELY PENALTY

The maximum penalty is three years in prison and a fine amounting to three times the bribe, but in view of the jury's recommendation of mercy and because Fall is 68 years old and in most precarious health, it is thought generally that Hitz would decided upon a fine and suspend imprisonment.

Even such a sentence, however, will be appealed, Hogan said, admitting it might place his client in a position of being tried and possibly convicted all over again.

"We shall fight to the finish to clear Fall's name," he said.

Meanwhile, Fall, adjudged too ill two weeks ago by four doctors to ever leave his bed, was bearing up better than any of the rest of his immediate family group. Mrs. Fall and their two daughters, Mrs. C. C. Chase and Mrs. Jouett Elliott, were struggling against nervous breakdowns. Mark B. Thompson, Fall's personal lawyer and friend of 25 years, who suffered a heart attack immediately following the verdict, remained in bed after a slight relapse last evening.

Mr. and Mrs. Doheny were on their way to California. They called at the Mayflower Hotel yesterday afternoon, and the elderly oil magnate declared his intention of remaining with his old friend. The lawyers, however, insisted there was nothing he could do, and they parted after a pathetic scene in which they wept in each other's arms.

Doheny must return in January to face trial on the same charge.

CAPITAL STIRRED

And as this tragic group attempted to pull themselves together, the capital was abuzz with comment over the first District of Columbia jury to ratify the decision of the United States Supreme Court in connection with the oil scandals of the Harding administration. Even the many who concurred in the belief of Fall's guilt had not expected a local jury to convict.

That the guilty-with-mercy verdict has met with uniform approval on Capitol Hill is unquestioned. Through the cloakrooms of both Houses ran murmurs of commendation.

Thirty particulars were included in the defense motion for a new trial, most of them attacking in no uncertain fashion Justice Hitz's charge to the jury. The defense feels that Hitz virtually forced a guilty verdict. As one of them put it:

"We don't mind playing another team equally as good and being beaten, but we do object when the umpire steps in and gives the other side the game."

THE WEATHER

Local Forecast.

Fair and warmer tonight and Sunday; lowest temperature tonight about 40 degrees.

Hourly Temperatures.

12 midnight	44	9 a. m.	48
1 a. m.	44	10 a. m.	52
2 a. m.	43		
3 a. m.	42		
4 a. m.	42		
5 a. m.	43		
6 a. m.	43		
7 a. m.	43		
8 a. m.	43		

Sunrise today .. 6:44 | Sunset today ... 5:24

Observations for the 24 hours ended at 8 o'clock this morning:

Time.	Temp.	Hum.	Wind.	Weather.
8 a. m.	43	64	S.W.-10	Clear.

Temperature and Precipitation.

	1928	1927	1926	1925	1924	1923	1922	1921
High..	46	76	43	47	69	51	50	60
Low..	38	39	30	38	38	45	39	40
Mean.	42	58	36	42	54	48	44	50
Precip	.01	.00	.00	.01	.00	.00	.00	.00

Bulletin.

Observations taken by the United States Weather Bureau. The morning temperature readings were taken at 8 o'clock. The lowest temperature is for 12 hours ended at 8 o'clock this morning. Precipitation is for 12 hours ended at 8 o'clock this morning.

Station.	Temp. 8 am.	L.	Precip.	Station.	Temp. 8 am.	L.	Precip.
Atlanta.	42	42	.00	Lynchbg.	50	50	.00
Atl City.	52	46	.00	Memphis.	48	48	.00
Bismarck	42	40	.00	Miami ..	62	60	.00
Boise ..	38	38	.00	Montgmy	44	42	.00
Boston .	48	46	.00	Nashville	42	42	.00
Buffalo..	50	50	.00	New Orl..	58	56	.00
Cnooga..	40	40	.00	New York	46	44	.00
Chicago.	44	44	.00	Norfolk .	42	40	.00
Cincinn..	44	44	.00	Oklahoma	44	44	.00
Cleveld..	48	46	.00	Omaha ..	44	42	.00
Clmbus..	42	40	.00	Pkrsburg	44	42	.00
Denver .	38	36	.00	Parry Sd.	48	46	.00
Des Mes	44	42	.00	Pdelphia .	46	44	.00
Detroit .	44	44	.00	Ptld. Ore	56	54	.82
Duluth .	42	42	.00	St Louis.	52	50	.00
Elkins ..	46	46	.01	St Paul..	42	42	.00
Harrisbg	46	42	.00	S L City.	40	38	.00
Helena .	58	50	.00	San Ant.	50	46	.24
Huron ..	34	34	.00	San Fran	52	50	.00
Indapolis	42	42	.00	Seattle ..	54	54	.00
Jsonville	52	52	.00	Spokane..	44	44	.00
Kan City	48	48	.00	Tampa ..	56	52	.00
Little Rk	46	44	.00	Washgtn.	44	42	.00
Los Ang	62	60	.00	YstonePk	32	32	.00
Louisville	44	44	.00				

Weather Cnditions.

There is some cloudiness in the region of the lakes, the North Atlantic Coast states and in the Nanadian Northwest. Elsewhere the skies are clear except for a small rain area in Southern Texas. The rainfall for the past 24 hours was limited to the northern coast of Maine, in the mountains of West Virginia, and in Southern Texas. Pressure is relatively low over Canada, and there is a shallow trough extends southward over the Plains states to the far Southwest. High pressure areas are centered over the East Gulf states and the North Pacific Coast states. Frost occurred over the Apalachian Mountain states, and as far south as Montgomery, Ala. For the country as a whole the temperatures are rising.

LAKE BOAT WRECKED, 32 IN CREW MAROONED IN WILDS

FACE 9-MILE BATTLE IN SWAMP

Struggle Through Freezing Marshes by Victims Only Alternative to Starvation

International News Service.

MARQUETTE, Mich., Oct. 26.—Isolated from civilization on the barren shores of Michipicoten Island, 31 shipwrecked sailors led by their captain today faced a nine-mile struggle through freezing swamplands with the alternative of slow starvation.

They are Capt. P. Farrell, of Buffalo, and his crew from the freight transport Chicago, which was driven on the reefs of barren Michipicoten Island Tuesday night by the storm which caused the deaths of 52 men and millions of dollars in property damage.

Michipicoten Island is an area of broken crags and virgin forests near the north shore of Lake Superior, more than 100 miles from Sault Ste. Marie.

The marooned crew, in order to reach the nearest settlement, Port of Quebec, will have to struggle for nine miles through a marshy wasteland broken only by rocky terrain, which is regarded as almost impassable.

ONE MAN GETS THROUGH

Weak from starvation, one member of the crew was reported last night as having struggled through the swampland, arriving in the Port of Quebec half frozen from the marsh waters, his skin torn by rocks and brush.

Owners of the boat reported that the crew was safe after it struck the island, shattering the prow. The stern, however, sunk later, submerging the crew's quarters. The men scrambled ashore carrying what little food and bedding they could.

Three ships thus far have tried to get close enough to take on the crew, but high waves have prevented.

MENACED BY STARVATION

The tug Whalen has been sent to the island by the Great Lakes Transit Corporation, owners of the stranded vessel. It is standing by, unable to give assistance in any way. An attempt to get Indian runners to carry food from the settlement failed when the Indians refused to risk the dangers of the territory.

An intercepted wireless message from the tug Whalen indicated that the crew faced imminent starvation if help cannot reach them in the next 24 hours.

Emergency plans for a rescue indicated that an airplane might be sent from some Northern Michigan city to drop parcels of food to the sailors until a rescue can be affected.

NINE BODIES RECOVERED

CHICAGO, Oct. 26.—(INS.)—Finding of four more bodies of crew members of the ill-fated Grand Trunk car ferry, Milwaukee, today brought the total of recovered bodies to nine. Fifty-two men were aboard when the ship left Milwaukee.

Bearing stark evidence that they had died from exposure and hunger the four bodies were found lashed to their seats in a half submerged lifeboat 45 miles northwest of St. Joseph, Mich., last night.

The bodies were found by Samuel Carlson, captain of the St. Joseph coast guard, and his crew.

Three of the bodies sat in their seats, clad in oilskins, while the fourth was underneath the boat. Carlson declared he was certain one of the men had been alive as late as yesterday morning.

Dry Violator Gets Term, Others Fined

John Gordon was sentenced to serve two months in jail by Federal Judge Nelson McVicar when he pleaded guilty of selling and possessing liquor and maintaining a common nuisance at 10 Third street, on May 4. Dan Allen pleaded guilty to violating the prohibition law and was fined $150.

Judge F. P. Schoonmaker fined Frank Lessic, 913 Lincoln avenue, when he pleaded guilty of violating the prohibition law.

Accuses

Photo by International Newsreel

MARGARET E. KENNEDY

New York's only woman bank examiner, Miss Kennedy in court testified that former State Banking Superintendent Frank Warder, on trial for bribery, marked "Hold" on papers showing that two city trust banks were due for examinations.

EIGHT ARRESTED IN DRY RAIDS

A 500-gallon still, 150 barrels of mash and a large quantity of liquor were seized by prohibition agents in raids in Ross Township and sections of Pittsburgh yesterday. An automobile also was seized.

The still and mash were found in a barn on the W. C. Wally farm, R. D. 7, Bellevue, Ross Township, where the automobile was seized. No arrests were made. Sugar, yeast and liquor-making paraphenalia was also reported seized.

Clara Alexander, 29, of 5623 Pocusset street, was released in $1,000 bond after prohibition agents reported confiscating 792 pints of red whisky and a large quantity of gin and wine from her establishment.

Other places raided and persons arrested, according to the raiders' report, were:

Dwelling, 822 Greenfield avenue, Wilfred Robinson, 40, released on bond; saloon, 300 Hayes street, Mt. Oliver, Edward Lippert, 34, released on bond; dwelling, 4747 Hatfield street, Otto Henninger, 32, alleged proprietor, and Joseph Broze, 17, bartender, remanded to No. 1 police station in default of bond; farm house at R. D. 1, Leechburg, George B. Stoops, remanded to county jail in default; dwelling at 1033 Rose street, McKeesport, Adam Chotiner, 32, jailed in default, and dwelling at 104-106 Brownsville road, Anton Molk, remanded to No. 1 police station.

Commerce Chamber To Get Vote Returns

Vaudeville and entertainment will feature a dinner in the Chamber of Commerce Tuesday night, November 5, when election returns will be received over a special wire. The committee in charge includes: W. Denny Shaler, chairman; J. C. McQuiston, C. R. Frechafer, W. A. Neuman, L. I. MacQueen, Stanley P. Ashe, Louis J. Lind, Walter Eichleay, W. H. Duff II, Burton H. Mustin, John M. Wellings, Frederick G. Rodgers, Dan T. Felix, Louis H. Lappe, William Meyer and Thomas Foley, secretary of the Chamber of Commerce.

COUNTESS ENDS HER LIFE OVER POLICEMAN

Ex-Wife of Pittsburgher Found Dead in Chicago Home; Note Reveals Love

CHICAGO, Oct. 26.—(AP.)—Since October 18 lights had burned night and day in the apartment of Mrs. Eva Waddington Greeley—she who called herself a countess. For a week mail had accumulated in the hallway mail box.

Neighbors investigated yesterday and found Mrs. Greeley dead. Beside her was a pistol that belonged to Policeman John Maier, 29; and there was a farewell note to him.

Mrs. Greeley killed herself, she wrote Maier, "because you cast me so brutally out of your life."

"Since you could not love me living," she wrote, "think of me kindly when I am gone."

LEAVES RING WITH NOTE

Maier, who is known as "the handsome cop" of the Rogers Park Station, said he had known the "countess" a month. Maier is married but has been living apart from his wife. He said he called on Mrs. Greeley several times, the last time being October 11. When they went to a picture show he left the pistol. He never returned for it.

The suicide note was found in a box together with a solitaire diamond ring which Mrs. Greeley said she wanted Maier to have.

Mrs. Greeley was the widow of a British army officer who was killed during the World War. She claimed her husband inherited the title of count from his father. That was her second marriage. Her first, to Alexander McLaughlin, Chicago and Pittsburgh newspaperman, ended in divorce. Mrs. Greeley was a New Yorker by birth. Her father was an Englishman, John H. Waddington.

DENY MAN'S CLAIM

The British peerage shows no such title as Mrs. Greeley claimed.

Sisters of Mrs. Greeley understood that she lived on the return of investments she made with Harry Gluck, of Newark, N. J. Gluck was reported from the East as saying he did not know her.

Mrs. Harry Farrelly, a half sister of the dead woman, contradicted the policeman's story of his acquaintance with Mrs. Greeley. The two met several years ago in Detroit where Maier was a customs inspector, Mrs. Farrelly said.

The police department today was investigating Maier's connection with the affair, and the manner in which the pistol came into Mrs. Greeley's possession. The gun was of a type used by gangsters. Maier said it had been confiscated by the police and that he happeneed to be carrying it the night he last was at Mrs. Greeley's home.

Council to Receive Subway Plan Monday

Council Monday will receive a report from the special committee appointed by President of Council James F. Malone to recommend surface and subway treatment of streets in the vicinity of the Pennsylvania Railroad's proposed passenger station.

The committee which drafted the recommendation and will submit drawings and estimated costs includes Chairman L. W. Monteverde, Charles M. Reppert, chief engineer for the city; Ross M. Riegel, division engineer of the Department of Public Works; Winters Haydock, of the City Transit Commission; Burton W. Marsh, of the City Traffic Bureau; W. G. Wiggins, of the Pennsylvania Railroad Company, and W. M. Cook, of the Pittsburgh Railways Company.

Cigarets Valued At $500 Stolen

Cigarets valued at $500 were stolen from the East Liberty Wholesale Grocery Company, 131 Dahlem street, last night, according to a police report. The thieves gained entrance by forcing open a rear window.

EAGLE TRYING ITS WINGS

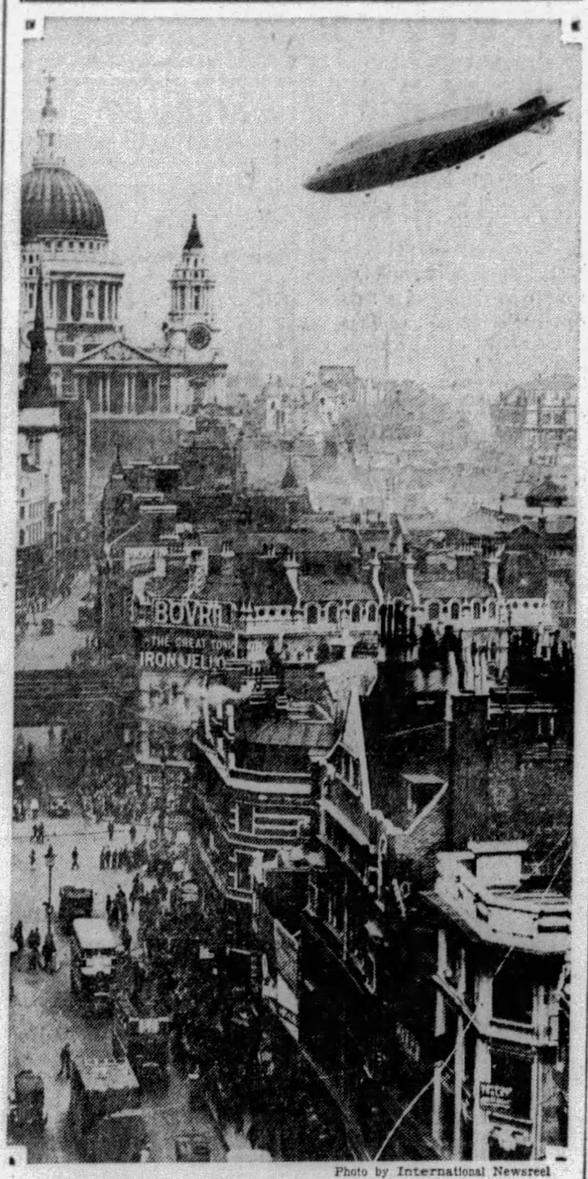

Photo by International Newsreel

GREAT BRITISH ZEP CIRCLING OVER LONDON-TOWN

The new R-101, another master of the skies like the Graf Zeppelin, on its major trial flight over London. Here it's over Fleet street with St. Paul's Cathedral in the background. Soon, the Zep may fly over to visit America.

PITTSBURGHERS END VOYAGE

NEW YORK, Oct. 26.—H. A. Noble, president of Pittsburgh Spring and Steel Company, accompanied by Mrs. Noble, arrived back in the states last night after a sojourn of six weeks in Europe. Mr. and Mrs. Noble returned in the S. S. Berengaria.

The Berengaria had in its passenger list many notables and socially prominent persons, including Edgar Wallace, English author of a hundred mystery novels; Theodore Marburg, former U. S. minister to Belgium, and Helena Rubenstein.

Bond Signing Big Task for Armstrong

County Commissioner Joseph G. Armstrong worked until late last night affixing his signature to the $5,200,000 in county bonds sold this week.

Because of the length of his signature, it is impossible for Armstrong to use the signature machine by which his colleagues complete the same job in a few hours that takes him several days.

Garbage Wagon Hits Auto, Driver Jailed

Soney Gordan, of 411 West Jefferson street, North Side, was arrested last night after the garbage wagon he was driving collided with an automobile at Federal and Ohio streets. He was charged with reckless driving.

Gill of Liquor Causes Court Tangle

UNIONTOWN, Pa., Oct. 26.—Trouble is brewing in Fayette County over a gill of liquor seized in a raid on the home of Joseph Agosta, of 126 West Peach street, Connellsville. Injunction proceedings against District Attorney J. B. Adams, Lieut. Thomas Martin, Corp. Jackson R. Dodson and Private John J. Henicheck have been instituted to refrain these officials from prosecuting Agosta. It is claimed that the search warrant was made out against "John Doe, of 128 West Peach street," and was used at the house at 126 Peach street. Fifteen days have been given the officials to respond to the proceedings.

Cites Errors, Asks Court Quash Case

James E. Spiers, of 140 St. Thomas street, Gallitzin, filed a petition in federal court, asking that a federal search warrant executed by government prohibition agents, May 19, 1927, at his home, be quashed and liquor and beer seized be suppressed as evidence. Spiers avers the warrant was illegal because it had been issued to Agent J. B. Lewis, but served by Agent Elmer J. Selgworth and other agents, without Lewis being present. He also said his home is a one-story stucco building, and the warrant described the premises to be searched as a two-story building. Judge McVicar granted a rule on United States Attorney John D. Meyer to show cause why the warrant should not be quashed and evidence suppressed.

ENGINEER DEAD, FAST TRAIN CRASHES

Pilot Struck by Timber of Freight Car; Flier, Lifeless Hand on Throttle, Derailed

ELKTON, Md., Oct. 26.—(AP.)—Running with a dead engineer's hand on the engine throttle, 10 Pullman cars of a Washington-New York express train of the Pennsylvania Railroad jumped the track after the locomotive had sideswiped a buckled freight car on the southbound tracks at Iron Hill, three miles north of here, late last night, severely shaking up scores of passengers on the express.

The engineer of the express, George Rollins, 40, of Washington, was killed instantly when a piece of timber from the buckled freight car hit him over the heart as his engine struck it. The locomotive, running free with the dead man's hand on the throttle, left the tracks and dragged the Pullman cars after it.

CARS SPLINTERED

The impact of the express striking the freight threw a dozen freight cars from the southbound tracks, splintering three of them to bits, scattering debris over both north and south bound rights of way and delaying all traffic over the Pennsylvania Lines. Wrecking crews from Perryville were sent to clear the road of the wreckage.

None of the passengers on the express was hurt seriously. Doctors from Elkton administered first aid to those who needed it at the scene of the wreck.

Coroner Howard W. Green is investigating the accident.

HURT IN CRASH

ERIE, Pa., Oct. 26.—(AP.)—An engineer and fireman were injured last night when a Nickel Plate freight train crashed head-on into a cattle train four miles east of Erie.

O. G. Wagner, 44, engineer of Conneaut, O., suffered lacerations of the lips and on the forehead, and J. T. Groger, 51, fireman Rocky River, O., received lacerations of the scalp. They were treated at a hospital and then discharged.

FORM COMBINE ON RADIO SETS

CAMDEN, N. J., Oct. 26.—(AP.)—Manufacture of radio sets and talking machines will be concentrated at the Camden plant of the Victor Talking Machine Company as a result of a partial merger of the General Electric Company, the Westinghouse Electric and Manufacturing Company, the Radio Corporation of America and the Victor Corporation.

The merged company will be known as the R. C. A.-Victor Corporation, and Edward E. Shumaker, president of the Victor Company, will become president.

A joint statement issued by James C. Harbord, president of the Radio Corporation of America; Gerard Swope, president of General Electric, and Frank A. Merrick, president of Westinghouse, said:

"Beginning January 1, 1930, the new company will carry on research activities as well as all the engineering, manufacturing and selling activities in connection with radio sets, talking machines, records and other devices in the home entertainment field now sold by the Radio-Victor Company and manufactured by the General Electric and Westinghouse companies."

City Defendant In Damage Claim

Daisy Boyd, who says she fell because of being tripped on an iron grating in Delevan street, May 1 last, and received bodily injuries, has filed a suit against the city of Pittsburgh for $25,000 damages.

Back Home

Photo by International Newsreel

THOMAS A. EDISON

Back home and happy, too, 82-year-old and spry Mr. Edison. He's pictured at Orange, N. J., returning from Dearborn where the nation's leaders honored him in the Golden Jubilee of Light.

GIRL CAR RACER FOUND GUILTY

CHICAGO, Oct. 26.—(AP.)—Miss Joan La Coste was found guilty late yesterday of assault with intent to rob; but hope was expressed today that she might win probation.

The Memphis, Tenn., woman automobile race driver, who once set a speed record for women drivers, is subject to a one to 14-year prison sentence. She was convicted of having entered the hotel apartment of Mrs. Rebecca Bobbe and, armed with a toy pistol and a handkerchief saturated with chloroform, attempting to overpower Mrs. Bobbe and then rob her.

Judge Joseph B. David asked each juror if he thought Miss La Coste, in view of her previous clear record, should receive leniency. All answered affirmatively. Judge David indicated a motion for probation would be considered November 8 when the woman automobile race driver petitions for a new trial.

Probation was held forth to Miss La Coste before the trial started, provided she entered a plea of guilty. This she declined to do. She said she had gone to Mrs. Bobbe for financial aid; that the toy pistol was only a cigaret case, and that she had bought the chloroform the day before when, despondent over failure to get work, she had contemplated suicide.

Miss La Coste fainted when the verdict was read. She was permitted her liberty under her original $2,500 bond pending action on her petition for a new trial.

Hurt in Gas Blast, Sues for $20,000

Elizabeth Eddinger, 702 Wylie avenue, who was injured as a result of escaping gas exploding and wrecking her hair goods shop February 2 last, has filed a suit for $20,000 damages against the Peoples Natural Gas Company. She says that the gas escaped from an unused line in Tunnel street and that although the company knew gas was escaping they never notified her. She claims to have been hurt internally, through her counsel Jacob S. Hill.

MACDONALD AT SEA ON WAY HOME

Eagerly Awaited in London Where Vital Issues Face New Parliament Session

International News Service.

QUEBEC, Oct. 26.—The liner Duchess of York with Prime Minister J. Ramsay MacDonald and his party aboard, was well out at sea today bound for Liverpool.

The Premier embarked here last night for his return journey to London and despite cold, foggy weather, was given a royal sendoff by a crowd of several thousand.

MacDonald's farewell at the boat was a simple one. He declined to make any further statements, preferring to shake hands and say "goodbye and good luck."

While flashlights boomed and a great searchlight showed the way, England's missionary of peace mounted the gangplank and quickly disappeared within his stateroom. There a large number of telegrams from Canadian friends waited.

Isbbel's cabin was filled with flowers and other presents from friends made during the Canadian trip.

The Duchess of York is scheduled to reach Liverpool about 8 o'clock Friday morning, making it possible for the Premier to be at No. 10 Downing street early in the afternoon.

AWAITED IN LONDON

LONDON, Oct. 26.—(AP.)—Prime Minister Ramsay MacDonald, who was homeward bound today after his historic visit to President Hoover, will face what many observers say may easily prove to be one of the most important sessions in the history of the English Parliament, which opens October 29. Certainly it bids fair to be most dramatic and colorful.

Interest at the moment is centered in the Premier's great adventure in Washington, and the statement he is expected to make to Parliament is awaited with undisguised eagerness by all parties.

The prophets say the statement will be tinged with a new glow of Anglo-American fellowship, because of the reception accorded Mr. MacDonald in America. Apart from the prevailing spirit of amity, the British press and politicians of all complexions on the whole have given hearty approval to the idea of reducing navies.

The Labor government will go before its friends and its critics without its leader, since the Premier cannot reach home in time. His place will be taken by Philip Snowden, chancellor of the exchequer.

PARTY WINS PRAISE

As Parliament reassembles, the Labor government is riding on the crest of a wave of popularity. The newspapers of the country, without regard to political leanings, have been almost unanimous recently in showering the government with praise for the way it has begun its administration.

The commendation has centered mainly about two important issues: Mr. MacDonald's disarmament program and Mr. Snowden's sensational stand in the reparations conference at The Hague.

The matters of vital moment which the Labor government will have to handle in the new session of Parliament are:

The disarmament proposals; Labor's promise to grant Egypt virtual independence; resumption of diplomatic relations with Russia; rehabilitation of the hard-hit industries of the country; the crisis now boiling up in the all-important coal industry through the demands of the miners that the government make good the promise to reduce the working day from eight to seven hours; solution of the unemployment problem in Britain.

Motorman, Autoist Seized After Crash

A street car motorman and an automobile driver were arrested by North Side police last night on charges of reckless driving after a collision between a street car and an automobile in the 3400 block of Perrysville avenue. They are Hugh Grant, 32, of 1510 Perrysville avenue, the motorman, and Leon Abravanel, 24, of 2120 Wightman street, driver of the automobile. They were released for a hearing in Traffic Court.

Police said the car and the automobile were going east on Perrysville avenue, and collided after entering the 3400 block. Abravanel suffered an injury to his side and was treated at Allegheny General Hospital.

Overbrook Council Meeting Peaceful

Despite predictions that charges of payroll padding and the alleged misuse of public funds would be brought up at a special meeting of Overbrook Council called last night following allegations of Burgess Ernest E. Meier that the municipality was insolvent, a routine meeting was held.

Because borough auditors have not completed their report on the financial status, no discussion of the financial condition of Overbrook was made. Action on road bonds and petitions for paving a street were among the matters discussed.

Foster to Address Labor Lyceum Meet

William Z. Foster, national secretary of the Trade Union Unity League, will address a mass meeting tomorrow afternoon in the Labor Lyceum, 35 Miller street. The league is a newly organized trade union center.

Pinchot Back From Cruise, Attacks Power Trust

SAN FRANCISCO, Oct. 26.—Stealing from $200,000,000 to $400,000,000 annually from the American people—

Then promoting the most overwhelming propaganda ever known in the history of the world to make them like it!

Former Gov. Gifford Pinchot, of Pennsylvania, leveled this fiery accusation at "the electrical power combine which holds two-thirds of the people of the United States at its mercy" when he returned here yesterday from a yatching trip through the South Seas.

RESUMES DRIVE

Upon his return, Pinchot immediately started into his work of further revealing methods "employed by power companies to make a fool of every man who buys electricity for his home by inviegling him into approval of the companies' extortionate rates."

"No such attempt to currupt public opinion has ever been made in the history of the world," Pinchot declared.

"Only part of the story has been revealed. The purchase of newspapers, the propaganda subtly worked into public school and college courses, the sly advertising—all these the people should know about.

U. S. OWNERSHIP

"The first step in the fight against this frightful victimization of the people is to make the facts known. After that——"

Government ownership of the nation's waterpower?

He did not say so, but he did say:

"The most powerful force working for government ownership is the arrogance, injustice and corruption of the power interests themselves. They have no respect for government nor the American people. They are essentially pirates—the most successful pirates in history."

PRAISES HEARST PAPERS

Pinchot left soon after his arrival for Washington to resume his fight this winter for a cause which, he says, "must succeed because it is right."

To the Hearst papers is due the credit for telling the facts of the whole investigation more fully and more usefully than any other group of newspapers in the country, Pinchot declared.

"If it had not been for the splendid publicity given the first findings of the Federal Trade Commission by the Hearst press, the whole investigation would have been throttled."

Havoc of Great Lakes Storm As Told By the Camera

Photo by International Newsreel

STEAMER "N. J. NESSEN OF DETROIT" AGROUND

One of four or five ships in distress as the result of the Great Lakes storm. This one's pictured on an Ontario bar.

Photo by International Newsreel

WHAT THE HIGH WIND DID TO MR. PETER MOULDER'S "BUB-BIL-BOB"

One of the many summer houses damaged by the force of the storm. The location of this cottage is near Michigan City, Ind., where others, undermined, are slipping lakeward.

EDUCATOR TO SPEAK IN TWO CHURCHES HERE

EAST END FOLK WILL HEAR NEW YORKER

Open Forum, Social Will Feature Service, Churches To Hold Joint Sessions

Tucker P. Smith, of New York City, executive secretary of the committee on militarism in education, will speak at two of the East End churches tomorrow. At 11 o'clock he will speak in the First Unitarian Church, Ellsworth and Morewood avenues, and at 7:45 p. m. will appear in the East End Christian Church.

An open forum will follow Mr. Smith's address, after which the congregation is invited into Community Hall for a "Friendly Hour" for social fellowship. At the morning service in the East End Christian Church the pastor, the Rev. Dr. John Ray Ewers, will speak on "How We Travel."

CHRIST M. E. CHURCH

The Rev. Dr. Albert E. Day, pastor of Christ Methodist Episcopal Church, will preach at both services tomorrow. At the morning service the theme will be "Team Work in Religion." At the 8:00 p. m. service he will speak on "The Man Who Snubbed God."

At the First United Presbyterian Church, Fifth avenue and Thackeray street, Professor R. J. Love will deliver the morning sermon. At the 8:00 p. m. service Moses M. Shaw will speak.

The Rev. W. R. McGeary, pastor of the Second United Presbyterian Church, N. Negley and Stanton avenues, will speak at both services tomorrow. At the morning service the theme will be "Man's Greatest Need," while at the evening meeting the pastor will preach on "The Beauty of God."

At the Third United Presbyterian Church, Shady and Northumberland street, Dr. Frank C. McClanahan, of Assuit Hospital, Egypt, will speak at the morning service. In the evening the members of the congregation will attend the Squirrel Hill community services in the Asbury Methodist Episcopal Church.

BEGINS SERIES

"The Gospel of the Grace of God," the first of a series of sermons on "Another Gospel Which Is Not Another," will be the morning topic of the Rev. Dr. Clarence E. Macartney, pastor of the First Presbyterian Church. At the evening service the pastor's theme will be "The Gospel of the Grace of God."

Light's Golden Jubilee will be observed at Emory Church, North Highland and Rippey street, when the pastor, the Rev. Dr. W. W. T. Duncan will preach on "Let There Be Light." This will take place at the evening service. At the morning service Dr. Duncan will speak to the Sunday School teachers and officers on "The Church School."

"Discovering God Through Doubting" will be the morning topic of the Rev. Homer C. Renton, pastor of the Oakland M. E. Church, Forbes and Boquet streets. At the evening service at 8 o'clock Mr. Renton will preach on "How God Writes on Hearts." These sermons are especially for students.

The Rev. Dr. Percival H. Barker's topic tomorrow evening in the Point Breeze Presbyterian Church, Fifth and Penn avenues, will be "What is Your Handicap—Can You Overcome It?" At the morning service he will speak on "The Crucifixion in Our City."

"LAW OF FAITH"

"The Law of Faith" is the subject for discussion at the morning service of the Lemington Presbyterian Church, Vassar and Grotto streets, tomorrow. At the evening service the Rev. Dr. D. E. Cruea will speak and the motion picture "Lest We Forget" will be shown.

The Rev. Dr. C. Wallace Petty, pastor of the First Baptist Church, Bellefield avenue and Bayard street, will preach at both services tomorrow. At the morning service his topic will be "The Christ We Never Forget" while at the evening service he will preach on "In the Modern Manner."

"Conscience as a Guide" is the morning sermon topic of the Rev. Dr. H. L. McClellan, pastor of St. Luke's Episcopal Church, Pearl and Friendship avenues.

The Rev. Dr. W. L. McEwan, pastor of the Third Presbyterian Church, Fifth and S. Negley avenues, will preach on "A Man After God's Heart" at the morning service tomorrow. At the evening service the theme will be "Almost A Christian."

The weekly services of the Church of Jesus Christ of Latter Day Saints will be held at 4928 Wallingford street. Sunday school will begin at 10:30 a. m. and preaching service at 12 o'clock noon.

ADDRESSES STUDENTS

Photo by Pittsburgh Sun-Telegraph

GEORGE SEIBEL ERNEST TOLLER

Mr. Seibel, dramatic critic of the Sun-Telegraph, welcoming Herr Toller, famous German playwright, to Pittsburgh. Herr Toller spoke to Carnegie Tech students yesterday about his plays. When first he attempted to enter America, he was barred because of his Bavarian Revolution activities.

Senate Expected to O. K. Graham Nomination

(Continued from Page One.)

Graham to be of sufficient weight to warrant further delay in action.

RECORD ATTACKED

The two other members of the body are Senator Daniel O. Hastings, (Rep.), of Delaware, and Senator Lee S. Overman, (Dem.), of North Carolina.

Graham's confirmation was vigorously opposed by John S. Pyle, Pittsburgh attorney and former prohibition agent, who protested against the record of the appointee during the past three years while he has served as legal counsel to prohibition Administrator John D. Pennington, of the Western Pennsylvania-West Virginia district.

Pyle charged that Graham, a former deputy attorney general of Pennsylvania, had flouted constitutional guarantees against improper searches and seizures in connection with his enforcement activities.

It was Pennington who threw the hearing into a furor when he declared that a conspiracy existed in Pittsburgh to wreck his enforcement organization and that Federal Judge R. M. Gibson had "embarrased and humiliated" him.

COMPLAINS ON JUDGE

Pennington read into the record a letter he recently wrote Dr. James M. Doran, national prohibition commissioner, urging that the latter take up with Attorney General Mitchell complaints against Gibson's conduct and language in connection with an opinion on the Barr Manufacturing Corporation, whose industrial alcohol permit had been revoked by Pennington. Judge Gibson overruled the revocation order.

The Pittsburgh administrator even asked that Attorney General Mitchell be requested to take the matter up with President Hoover. A suggestion of impeachment proceedings was contained in his letter.

Pennington's testimony was finally stricken from the record after it was pointed out by members of the committee that the hearings might be prolonged indefinitely if extraneous charges were allowed to be made.

LIMIT TESTIMONY

Chairman Gillet warned the prohibition official that the committee was considering charges against Graham and not meeting for the purpose of listening to a defense of the Western Pennsylvania prohibition administrator's office.

The admission of individual members of the subcommittee that they were not impressed with the charges against Graham should mean that confirmation of his name will be forthcoming soon, probably next week. The sub-body will first report to the full committee, headed by Senator George Norris, of Nebraska, which in turn will file its recommendation with the Senate.

JURIST SILENT

Charges made before a Senate subcommittee in Washington yesterday by John D. Pennington, prohibition administrator here, that his office had been embarrassed and humiliated by action of Federal Judge Robert M. Gibson, brought no comment from the jurist today. Asked concerning the charges he declined to be quoted.

Pennington criticism came while he was refuting charges before a Senate judiciary subcommittee against Attorney Louis E. Graham, under consideration for United States attorney in Pittsburgh. The wording of an opinion of Judge Gibson in returning permits to the Barr Manufacturing Company, of Tyrone, Pa., brought fire from the administrator. In this connection Judge Gibson, in Pittsburgh, last night said that he believed the testimony at the revocation hearing conducted by prohibition officials justified the opinion he later rendered.

Federal Judge F. P. Schoonmaker, whose name, according to testimony at the hearing, was mentioned by L. S. Barr, head of the Tyrone Company, said last night that he did not have an acquaintanceship with the manufacturer.

Clair D. Moss, an attorney formerly connected with the prohibition office here, who was mentioned by Pennington as having talked to Barr in the William Penn Hotel, last night authorized the following statement:

"Whatever association I had with the Barr case occurred after my resignation from the legal staff of the prohibition unit had been tendered. All matters within my knowledge relative to that case were submitted to my superiors and thereafter my resignation was accepted without any prejudice."

RECOUNT GIVEN ON 12 BOXES

The special recount board appointed by Judge James R. Macfarlane has been operating 22 working days and has filed 12 reports on condition of boxes with the court. The board is investigating alleged fraud in the primary election.

In one case, that of the First District, Sixth Ward, Ward Bonsall, member of the board, filed a recommendation that the box be impounded and the board indicted. This report was not concurred in by the majority members, Paul McKeever and John A. Witt. Their report stated that a handwriting expert would be required to determine alleged fraudulent markings; therefore they could not recommend indictment.

39 BOXES COUNTED

The board began work October 1. Since that time, Bonsall said yesterday, he has completed 18 tentative reports for Common Pleas Court, of which 12 have been filed and the others are being studied by the board members. Counting of 39 boxes, including these 18, has been completed, Bonsall said.

A total of 84 boxes were brought in under the special act which provides for posting $50 to bring in a suspected box. Of these 23 have not yet been reached and the remaining 22 have been formally opened, either in the presence of the election board or after formal notice to them.

PAYROLL OVER $10,000

The board started with 15 clerks at $10 a day and the three board members at $25 a day. A week later this was increased to 25 clerks and on October 15 six were laid off. A request by Bonsall that Attorney Ralph H. Frank be appointed on the board at $20 a day was refused.

Pastor Will Speak On Evils of Tongue

The Rev. E. A. Miles, pastor of the Lorenz Avenue Evangelical Church, will preach at both services tomorrow. At the morning service the theme will be "Walking With God," while at the 7:45 p. m. service the pastor will speak on "Evils of the Tongue."

Bishop Titus Lowe At Smithfield M. E.

"Divine Power Imparted to the Church" will be the morning theme of the Rev. Dr. G. E. Brenneman, pastor of the Smithfield M. E. Church. At the evening service the pulpit will be occupied by Bishop Titus Lowe, of Portland, Ore.

Sunday Homecoming Day At Fourth Presbyterian

Tomorrow will be celebated as homecoming day in the Fourth Presbyterian Church, Roup and Friendship avenues. A special program has been arranged and the Rev. Dr. Walter Lowrie Ritter, pastor of the church, will speak on "Coming Home." The evening theme will be "The Ideal Ministry." Tomorrow also marks the third anniversary of the pastorate of Dr. Ritter.

At the Fourth United Presbyterian Church, Friendship and Pacific avenues, tomorrow morning the sermon theme will be "Under God and Under Caesar" and will be preached by the Rev. Dr. J. W. Claudy. At the evening service the pastor, the Rev. Richard Boyd Johnson, will speak on "Successful Marriage."

At the Warren M. E. Church, Center avenue, tomorrow the pastor, the Rev. William H. Dean, will have charge of two services. The theme for the morning service will be "Goodness; the Supreme Test." At the 3 o'clock service the Rev. Dr. B. F. Glascoe will preach. Music will be furnished by the Bidwell Presbyterian Church choir. In the evening at 8 o'clock there will be a drama entitled "Pilgrim's March to Beautiful City."

Two lectures by William Duncan Kilpatrick, of Detroit, Mich., were conducted Thursday and Friday evenings by the First Church of Christ, Scientist, Clyde street. Large crowds attended the meetings.

CHURCH FORUM WILL DISCUSS MEMBERSHIP

South Hills Minister Speaks on North Side; To Install C. E. Officers

The Sandusky Street Baptist Church, North Side, will foster an open forum service tomorrow on "The Basis of Church Membership" at the evening service.

Several vital questions bearing on church membership will be discussed by the Rev. Dr. Edward Bleakney, pastor of the Mt. Lebanon Baptist Church. The pastor, the Rev. J. J. Allen, will conduct the services.

The Rev. W. Sproule Boyd, pastor of the North Avenue Methodist Episcopal Church, North Side, will speak on "Your Reasonable Service" at the morning meeting tomorrow. At the evening service the theme will be "The Lesson of Contentment."

SECOND IN SERIES

"Isaiah's Challenge," the fifth of a series of sermons on "Mountain Top Men," will be the subject of the Rev. J. Robert C. Clark, pastor of the First Methodist Protestant Church, of Allegheny, at the morning service. At the evening service the theme will be "Roosevelt—the Man of the Hour." Motion pictures and illustrated hymns will be used at the evening service. The officers of the Christian Endeavor Society will be installed at this service.

At the Calvary Methodist Episcopal Church, Allegheny and Beech avenues, tomorrow the pastor, the Rev. J. A. McInturff, will speak on "Healing Shadows." At the evening service the theme will be "The Restfulness of Jesus."

The Rev. Dr. Homer W. Tope, superintendent of the Anti-Saloon League of Pennsylvania, will address the congregation of the Second United Presbyterian Church, North Side, at the morning service tomorrow. At the 7:45 p. m. service, the pastor, the Rev. S. M. Laing, will preach on "Winning Forces."

At the North End Methodist Episcopal Church tomorrow, the pastor, the Rev. James Allen Kestle, will speak on "They Know No Peace." At the evening service Dr. J. C. Carpenter will preach on "The Liquor Problem."

LIGHT OF THE WORLD

The Rev. Dr. J. Alvin Orr, pastor of the First United Presbyterian Church of Allegheny, will preach at the evening service tomorrow on the subject "Christ, the Light of the World." At the morning service M. S. Yeiser, of the Anti-Saloon League will preach.

At the Eleventh United Presbyterian Church, California and Davis avenues, the pastor, the Rev. Charles W. Fulton, will preach at the evening service. His theme will be "The Pharaoh of the Oppression." At the morning service O. G. Christgan will speak.

The Rev. W. I. Wishart, pastor of the Eighth U. P. Church, Perrysville avenue and Burgess street, will have charge of the morning communion service. The Communion meditation will be "Confiding in Love." At the evening service there will be stereopticon pictures and a cantata.

"A Lesson in Contrasts" will be the subject of the Rev. J. E. B. McIlroy, pastor of the North Presbyterian Church, N. Lincoln avenue at the evening service tomorrow. At the morning service the theme will be "God Is Light."

The Rev. J. H. Ward and the Rev. C. W. Over, co-pastors of the Robinson Street and the Simpson M. E. Churches, will preach at both services tomorrow. The program at the Robinson street church will be "That Boy" at the morning service and "The Second Miracle" at the evening service. At the Simpson Church the morning subject will be "Signs and Wonders" while the evening theme will be "Building."

Staff Capt. William E. Collins, field secretary of the Volunteers of America for Western Pennsylvania, will be the principal speaker at the Rally Day services, which will be held in the Volnnteers' Chapel, 724 East Diamond street, North Side. The program has been arranged by Capt. Sara Balbow, superintendent of the Volunteer Sabbath school. Special music has been arranged for the occasion. The evening rally will be under the personal supervision of Adjt. and Mrs. Hilty, veteran Volunteer officers, who will have charge of the opening exercises.

Maj. Richard H. Ives, commander of the Volunteers of America in Western Pennsylvania, will be the speaker at the evening rally of the Volunteer officials and post members.

CHRIST'S IDEAL SERMON TOPIC

The Rev. Russel L. Murphy, of the Grace Presbyterian Church, Philadelphia, will occupy the pulpit of the Homewood Presbyterian Church, Bennett street, at both services tomorrow. At the morning service his subject will be "Christ's Ideal of Service" and at 7:45 p. m. "The Open Gate." At 7:30 there will be an organ recital by Prof. A. R. Norton.

"Except a Man Be Born Again" will be the morning theme of the Rev. Dr. John M. Versteeg, pastor of the South Avenue Methodist Episcopal Church, Wilkinsburg. At the evening service the meeting will be devoted to music and an open forum.

At the First Presbyterian Church of Wilkinsburg tomorrow the pastor, the Rev. Dr. George Taylor, Jr., will speak on the topic "Concerning Prayer." At the evening service the theme will be "Why I Believe in God."

Church Dedicates New Gift Organ Tomorrow

The new pipe organ of the Grace Reformed Church, Bayard and Dithridge streets, will be dedicated tomorrow morning. The Rev. Dr. Harry N. Bassler, of the Trinity Reformed Church of Wilkinsburg, will be the speaker at the morning service. The organ will be played by the church organist, Milton T. Pickle. The organ, a gift of Mr. and Mrs. L. A. Meiran, members of the congregation, will be played in its first recital Monday evening, November 4, by Dr. John A. Bell.

Y. M. C. A. OPENS FUND DRIVE

Plans for the campaign for $150,000, representing the annual budget contribution requirements of the Y. M. C. A., were outlined to workers who attended the opening dinner of the campaign in McCreery's last night. The drive will continue 10 days.

Speakers were Ralph W. Harbison, president of the Y. M. C. A., who presided; Charles H. Lehmann; John E. Manley, general secretary of the Pittsburgh association; James Rae, president of the Chamber of Commerce; Miss Mabel Lindsay Gillespie, president of the Y. W. C. A.; Miss Esther Hawes, general secretary of the same organization, and the Rev. H. H. Price, pastor of the Knoxville Methodist Protestant Church.

"Generals" in charge of the campaign are Thomas A. Robinson, East Liberty; William F. Knox, downtown; W. L. Guckert, Allegheny; P. A. LaBarr, Hill Top; Robert L. Vann, Center avenue; H. W. Riester, Homewood-Brushton; R. W. Kiser, Lawrenceville; C. A. Young, North Boroughs, and Charles Locke, who took the place of James Rae, of the Oakland branch.

WILL PREACH ON LOYALTY

The Rev. Fred F. Shields, pastor of the Bellevue Baptist Church, will preach on "The Marks of a Good Church Member" at the morning service tomorrow. The pastor's evening theme will be "What Does a Husband Owe His Wife?"

At the Bellevue United Presbyterian Church tomorrow morning the pastor, the Rev. James M. Ferguson, will speak on "The Call to Loyalty." At the evening service the Rev. Dr. J. A. Alexander will be the speaker.

"A Prince's Visit" will be the morning topic of the Rev. Dr. Charles C. Cribbs, pastor of the First Presbyterian Church of Ingram. At the evening meeting there will be a special Masonic service.

The Rev. Dr. Robert F. Galbreath, pastor of the Bellevue Presbyterian Church, will preach on "Jesus and a Roman Politician" at the morning service tomorrow. At the evening service Attorney "Jim" White, of Cleveland, O., will speak.

Museum Lecturer To Talk on Formosa

"Formosa, the Island Beautiful," will be described tomorrow by Clarence Griffin, noted traveler, at the opening of Carnegie Museum's fall and winter free lecture course. The talk will begin at 2:15 p. m. Mr. Griffin will tell interesting anecdotes of the island, its people, their habits, religion and curious traditions. The talk will be illustrated with slides. The lectures will be continued throughout the fall and winter months.

U. P. CAMPAIGN FOR $1,500,000 UNDER WAY

'Age of Crime' Pictured by Bar Association Member In Dinner Address Here

"We are living in an age that is darker in crime than the darkest year of the dark ages, and as a result we need our ministers," declared J. M. Lashly, past president of the Bar Association of St. Louis, at a dinner in the William Penn Hotel last night.

He was speaking at the opening of a campaign for a $1,500,000 pension fund for aged ministers and missionaries of the United Presbyterian Church. More than 300 ministers and laymen of the Synod of Pittsburgh and the First Synod of the West attended.

"It has been estimated that 300,000 malefactors are being released from prisons in the country annually to take their place again in society; in five years 1,500,000, a city of convicts nearly equal to Pittsburgh and St. Louis combined, and state surveys show that of the number of crimes complained of, only five per cent get to prison," said Mr. Laskly.

"It has been estimated that the crime bill in 1926 was $3,500,000,000. The sale of firearms is practically unchecked. It has become unsafe in many of the cities of the country to walk the highways without an escort of police, or members of the super-government of gangland."

The Rev. Dr. John McNaugher, president of the Pittsburgh Theological Seminary, urged that churches be prompt in their response to the needs of the campaign.

"Every minister of the church should have a chance to realize himself to the fullest extent," Dr. McNaugher said, "but there is a restlessness in every minister because of the uncertainty of his future. More young men would enter the ministry if there was a certainty that the church would realize its obligation and see them through when their years of active service are at an end. The greatest problem of churches today is a shortage of new material for the ministry, and all of our individual churches face this problem."

Other speakers were: S. A. Fulton, general vice chairman of the national campaign; T. J. Gillespie, Jr., of Pittsburgh, general chairman; T. J. Gillespie, Sr., toastmaster; the Rev. Dr. R. W. Burnside, secretary of the Board of Ministerial Pensions and Relief; the Rev. Dr. J. C. Pinkerton, secretary of the Board of Administration; R. E. English, of Grove City, chairman of this zone; William M. Duff, of Pittsburgh, a member of the executive committee; the Rev. Dr. J. A. Alexander, synodical superintendent of missions, First Synod of the West.

Pastor to Preach In Two Languages

The Rev. Dr. Carl August Voss, pastor of the German Evangelical Protestant Church, Smithfield street, will have charge of both services tomorrow morning. At the 10 o'clock service, Dr. Voss will preach on the topic "On the Threshold." This service will be in German. At the 11 o'clock service the theme will be "Face to Face With the Divine." This will be an English service.

Mad Dog Invades School, Bites Six Pupils

UNIONTOWN, Pa., Oct. 26.—Daring efforts of Mrs. Mary Fike and Omar Silbaugh, teachers in the South Uniontown schools, saved scores of school children from a mad dog that bit a half-dozen of the children before it finally was overpowered.

The dog ran into the school building, snapping right and left as it went through the hall, nipping several pupils. The teachers secured burlap sacks and in this manner overpowered the dog and rushed the victims to offices of physicians where their wounds were dressed.

VOTE MACHINE NEED CITED

"A political organization should strive for ideals. There is no reason why politics should not be as honest as any other line of endeavor," said Councilman Daniel Winters, speaking at the first open meeting of the citizens' voting machine campaign committee in the William Penn Hotel last night.

"We need voting machines not only because they will bring honesty and efficiency in elections, but to get the good people out to vote, because they say their votes will be thrown out under the present system methods," he continued.

Other speakers were Senator Frank Harris, father of the bill which will be voted on at the November election; Mrs. Q. W. Hershey, David L. Lawrence, Andrew T. Park, Frederick Marshall, secretary of the Chamber of Commerce, and Herbert Shearer, representative of the voting machine company, who demonstrated a machine following the addresses.

LAY GROUNDS FOR METRO VOTE

Election, If Authorized, To Stress Advantages Not District Population

If the county commissioners re-submit the Metropolitan Plan to the voters, Joseph T. Miller, chairman of the Metropolitan Plan Commission, said today, the appeal for its adoption will be based, not on the population it will give Pittsburgh, but on other and more important advantages.

The Metropolitan Plan Commission yesterday asked the County Commissioners to re-submit the question at the election of November, 1930.

In the commission's resolution requesting this action, advantages from adoption of the charter, which will make the City of Pittsburgh co-terminous with Allegheny County, are set forth as follows:

It will grant corporate powers now essential for the present needs and required for the expansion and growth of this great metropolitan area.

It will foster the spirit of co-operation and unity of action, and the accomplishment of great public purposes and objectives at a minimum cost and with a more equitable distribution of the burden thereof.

It will give the metropolitan area the standing to which it is entitled among the cities of the nation.

Rev. Emerson Will Preach at West View

The Rev. O. B. Emerson, pastor of the West View Methodist Episcopal Church, will preach on "Not to Condemn But to Save" at the morning service tomorrow.

-:- CHURCHES -:-

BELLEFIELD PRESBYTERIAN CHURCH
Bellefield and Fifth Aves.
REV. ROBERT MacGOWAN, D. D., Minister
SUNDAY, OCTOBER 27, 1929
DR. MacGOWAN PREACHES AT { 11 O'CLOCK, A. M. / 8 O'CLOCK, P. M.
Music Under the Direction of Earl B. Collins

SECOND PRESBYTERIAN
8th St. near Penn Ave. 5 Minutes Downtown Hotels
DR. SHELTON
11—"THE SUPREME NEED OF THE CHURCH TODAY"
7:45—"A GIRL WHO MADE THE MOST OF HER OPPORTUNITIES"
Double Quartet. Male Quartet. Good Old Hymns.
Big Bible Classes 10:00 A. M.
A Brief, Vital, Helpful Evening Service. COME.

EAST LIBERTY PRESBYTERIAN
Penn and Highland Avenues
STUART NYE HUTCHISON, D. D., Minister
DR. HUTCHISON Will Preach
11:00 A. M.—"THE NEW COVENANT."
8:00 P. M.—"THE THINGS THAT REALLY MATTER."
COMMUNION AT BOTH SERVICES.

THE FIRST LUTHERAN CHURCH
Grant St., near Sixth Ave. A. J. HOLL, D. D., Pastor
11:00 A. M.—"The Final Account"
(Broadcast over Station WJAS)
8:00 P. M.—"Thy Father and Thy Mother"

SHADYSIDE UNITED PRESBYTERIAN CHURCH
Centre Ave., Cypress St., Baum Blvd.
REV. A. GORDON MacLENNAN, D. D., PASTOR.
11:00 A. M.—"SOVEREIGN ELECTION." (Third).
8:00 P. M.—"ALL MY SPRINGS ARE IN THEE."
SERMONS BY THE PASTOR.

THIRD PRESBYTERIAN CHURCH
Fifth Avenue and South Negley
REV. WILLIAM L. McEWAN, D. D., Pastor
Morning, 11:00—"A MAN AFTER GOD'S HEART."
Evening, 8:00—"ALMOST A CHRISTIAN."
9:45 A. M.—Sabbath School—Dr. John McNaugher Teaching Men's Class
Music under direction of Dr. Charles Heinroth

THE FIRST BAPTIST CHURCH Bellefield Avenue and Bayard Street
C. WALLACE PETTY, THEODORE E. MILLER, LESTER W. BUMPUS } Ministers
Dr. Petty Preaches
11:00 A. M.—Subject: "THE CHRIST WE NEVER FORGET."
7:45 P. M.—Subject: "IN THE MODERN MANNER."
Take Car No. 71, 73, 75, or 76 to Bellefield Avenue.

1529 FOUR HUNDREDTH ANNIVERSARY 1929
DR. MARTIN LUTHER'S CATECHISMS.
SPECIAL JUBILEE SERVICE, SUNDAY, OCTOBER 27
10:30 A. M. MEMORIAL HALL, FIFTH AND BIGELOW. 10:30 A.M.
"THE CATECHISM'S PAST A PROMISE FOR THE FUTURE"
REV. R. A. MAURER, MILWAUKEE, Speaker
CHILDREN'S CHORUS TRUMPETERS
Under Auspices of 23 Churches of the Pittsburgh Area of the Evangelical Lutheran Synod of Missouri.

BIBLE STUDENTS' MEETINGS
O. of I. A. TEMPLE
610 Arch St., North Side, Pittsburgh
6:00 P. M.—WM. MacALISTER Subject—"CONTENDING FOR THE FAITH"
7:45 P. M.—J. C. JORDAN Subject—"LEGACY OF PEACE"
Note:—BIBLE STUDENTS CONVENTION, NOV. 1, 2, 3 (Above Address)
SEATS FREE—ALL WELCOME—NO COLLECTION

HIGHLAND PRESBYTERIAN CHURCH
Highland Ave. at Wellesley, Pittsburgh. REV. GEORGE C. FISHER, D. D., Minister.
11 A. M.—"Good Sportsmanship, Life & Religion." 8 P. M.—"Besetting Sins."
9:30 A. M.—Men's Bible Class. Dr. W. R. Farmer, Instructor.

DEDICATION OF NEW PIPE ORGAN
GRACE REFORMED CHURCH
BAYARD AND DITHRIDGE STREETS REV. KARL A. STEIN, D. D., Minister
SUNDAY, OCTOBER 27—11:00 A. M.
SERMON BY DR. HARRY NELSON BASSLER.

THE SIXTH PRESBYTERIAN CHURCH
Forbes and Murray Ave. REV. H. H. FORSYTHE, D. D.
11 A. M.—"THE CHRIST WE FORGET"
8 P. M.—Union Services Asbury M. E. Church.

CHRIST CHURCH *(Methodist Episcopal)*
ALBERT EDWARD DAY, ERNEST WEALS } Ministers
Corner of Liberty, Center and Baum Blvd. Take Car No. 71, 82, 86
11:00 A. M.—"TEAM WORK IN RELIGION."
8:00 P. M.—"THE MAN WHO SNUBBED GOD."
DR. DAY Will Preach

ST. ANDREW'S LUTHERAN CHURCH
Centre and Morewood Avenues
HENRY P. ECKHARDT, Pastor
10:30 A. M.—Joint Reformation Day Service in Memorial Hall
7:45 P. M.—"Jerusalem and Calvary." (Illustrated)
Fourth in Series on "BIBLE LANDS VISITED."
NOV. 3—"GETHSEMANE, BETHANY, THE JORDAN, THE DEAD SEA"

Christian Science Services
The Following Churches Are Authorized Branches of The Mother Church, The First Church of Christ Scientist in Boston, Mass.
Subject—"Probation After Death"
FIRST CHURCH, PITTSBURGH, PA., Clyde St., near Fifth Ave., East End.
SECOND CHURCH, PITTSBURGH, PA., 713 Ridge Ave., Northside.
THIRD CHURCH, PITTSBURGH, PA., Freemont Pl., nr. Neeld, Beechview.
FOURTH CHURCH, PITTSBURGH, PA., 1620 Murray Ave., Squirrel Hill.
FIRST CHURCH, BELLEVUE, PA., 530 Lincoln Ave.
FIRST CHURCH, WILKINSBURG, PA., 712 Wallace Ave.
Services Sunday 11 A. M. and 8 P. M.
FIRST CHURCH, SEWICKLEY, PA., 222 Beaver St.
Services Sunday 11:15 A. M.
WEDNESDAY EVENING TESTIMONIAL MEETING AT 8 O'CLOCK

SHADYSIDE PRESBYTERIAN Hugh Thomson Kerr
DR. WILLIAM R. FARMER WILL PREACH
11 A. M. and 5 P. M.—KDKA
Afternoon Musical Service
ORGAN RECITAL, 4:45—5:00.
Antiphon—"God Is a Spirit" ..... Voris
Chorus—"Seek Him That Maketh the Seven Stars" ..... Rogers
Contralto Solo—"How Beautiful Upon the Mountains" ..... Harker
Chorus—"Even Me" ..... Warren
Earl Mitchell, Organist and Director.
Margaret Spaulding Stockdale, soprano; Mabel King, contralto; Will Rhodes, tenor; Raymond T. Griffin, basso.
AMBERSON AVENUE NEAR FIFTH. TAKE CARS 73, 75, 76.

THE FIRST PRESBYTERIAN CHURCH
Clarence Edward Macartney, Minister
10:45 A. M.—"THE GOSPEL OF THE GRACE OF GOD."
—Dr. Macartney.
I.—"ANOTHER GOSPEL WHICH IS NOT ANOTHER."
Nov. 3rd—"The Blessing of the Gospel."
Nov. 10th—"Under the Gospel."
Nov. 17th—"A Church Not Ashamed of the Gospel."
Nov. 24th—"The Everlasting Gospel."
8:00 P. M.—"THE GOSPEL OF THE GRACE OF GOD."
—Dr. Macartney.
GREAT CONVERSIONS
I.—"THE GREATEST FOE BECOMES THE GREATEST FRIEND."
Nov. 3rd—"The Woman Who Was a Sinner and Became a Saint."
Nov. 10th—"The Good Man Who Became a Christian Man."
Nov. 17th—"The Man Whom an Earthquake Brought to Christ."
Nov. 24th—"A Thief Who Stole Heaven."
12:15 P. M.—Sunday School and Men's Bible Class.
7:40 P. M.—Organ Recital by John A. Bell.
Wednesday, 7:45 P. M., in the Chapel—"Parallel Lives of the Old and New Testament."
V.—"Balaam and Judas."

23 LUTHERAN CHURCHES JOIN IN MEMORIAL

Meeting to Commemorate Catechism Anniversary; 600 Voices in Chorus

A joint service of 23 Lutheran congregations will take place tomorrow morning at 10:30 o'clock in Memorial Hall, Oakland. This service has been arranged to commemorate the four hundredth anniversary of the publication of the Catechism of Dr. Martin Luther.

A special chorus of more than 600 children of the Sunday schools has been organized under the direction of H. C. Letterman.

CHORUS WILL SING

This chorus will sing the old choral "Beautiful Savior" and the Reformation Hymn "Lord, Grant That We Ever Pure Retain the Catechismal Doctrine Plain." The Rev. B. A. Maurer, pastor of the Sherman Park Lutheran Church of Milwaukee, Wis., will deliver the address. His topic will be "The Catechism's Past a Promise for the Future." A corps of trumpeters will lead the singing of the assembled congregation.

Rev. B. A. Maurer

The service is being held under the auspices of the Joint Service Association of the Missouri Synod Lutheran Churches of Pittsburgh and vicinity. The Rev. W. Carl Roeper is chairman of the organization.

LUTHER, SERMON TOPICS

In connection with the observance of the publication of the Lutheran Catechism the Rev. David E. Maxwell, pastor of the Mt. Zion Lutheran Church, East Liberty, will preach on "Fruitful Faith" at the morning service tomorrow. At the evening service his theme will be "Life's Realities." This is the fifth of a series of evening sermons.

"God's Faith in Luther" will be the morning theme of the Rev. M. Herbert Messner, pastor of the Lutheran Church of the Redeemer, Carrick. This will be a special Reformation service.

The Rev. Waldo A. Amos, pastor of St. Peter's Episcopal Church, Forbes street and Craft avenue, will preach on "Thoughts Inspired by the Four Hundredth Anniversary of Martin Luther's Catechism" at the morning service tomorrow. At the 8:00 p. m. service there will be a hymn service and moving pictures of "The Hoosier School Master."

At the evening service of St. Andrew's Lutheran Church the pastor, the Rev. H. P. Eckhardt, will deliver the fourth lecture in the series on "Bible Lands Visited." The subject will be "Jerusalem and Its Sacred Places."

Liquor Problem Up At Corner 'Y' Clubs

Charles D. McShane, of the Roman Catholic Total Abstinence Society, will discuss the liquor problem at an open meeting of the Corner Y's Club in Smithfield M. E. Church tomorrow morning at 10 o'clock. E. I. Clark and Carl Glickauf, harmonicists, will render some of the best of the Jewish sacred music.

CHURCH HOST TO MEMBERS' FAMILIES

Prominent Ministers to Be Speakers at Services Scheduled for Beechview

"Homecoming Day" will be observed tomorrow by the Beechview Christian Church. Services will be conducted by prominent ministers at both morning and evening services.

The Concord Presbyterian Church will observe "Family Day" tomorrow when every member of every family is invited to be present. At the morning service the pastor, the Rev. Dr. J. W. Watson, will speak on "The Family and Religion." In the evening at 8 o'clock the pastor will speak on "Airplane Vision."

Tomorrow morning at the 11 o'clock service in the Harris South Hills Theater the Rev. Edward Bleakney will speak on "Thou Shalt Deny Thyself." At the evening service at 7:45 the Rev. Theodore E. Miller, of the First Baptist Church, will preach.

The Rev. Dr. Gideon L. Powell, pastor of the Brookline M. E. Church, will speak on "The Supremacy of Jesus at the morning service tomorrow. At the evening service the pastor's sermon topic will be "Blind Eyes."

The Rev. Ralph K. Merker, pastor of the Overbrook Presbyterian Church, will speak on "Spurious Conversion" at the morning service tomorrow.

"The Light of the World," a topic in keeping with Light's Golden Jubilee, will be the morning theme of the Rev. M. M. McDivitt, pastor of the Knoxville Presbyterian Church. At the evening service the theme will be "The Call to Be a Man."

SHELTON BEGINS NEW SERIES

The Rev. Dr. George W. Shelton, pastor of the Second Presbyterian Church, Eighth street, will begin a series of sermons tomorrow on "The Meaning of the Pentecost." At the morning service his subject will be "The Supreme Need of the Church Today," while the evening sermon topic will be "The Girl Who Made the Most of Her Opportunities."

There will be special musical features by the double and male quartet choirs, with Letty Helen Eifler and Paul Grine, soloists. The male quartet will sing two numbers.

'Take Your Choice' Selected as Topic

The Rev. R. L. Hutchinson, pastor of the South Side Presbyterian Church, will speak on "Take Your Choice" at the morning service tomorrow. At the evening service "Can A Man Work Out His Own Salvation?" will be the topic for discussion.

'The Unseen Lure' Theme for Sermon

The Rev. Dr. Norman C. Milliron, pastor of the First Evangelical Church, will preach at both services tomorrow. At the 11 a. m. service the theme will be "Religion's Responsibility," while the evening theme at 8 o'clock will be "The Lure of the Unseen."

Safeguard *your eyesight*

Ignorance is dangerous. Especially dangerous when anything so extremely delicate, so vitally important as human eyesight is concerned. There is considerable lack of information and, what is even more menacing, misinformation among the public regarding optical terms and their meanings. So we publish these definitions, compiled by the Public Health Institute of the United States, Washington, D. C.

Definitions from Public Health Institute of the U. S. with which every adult should be familiar. Read these definitions. Follow "the Safe Way."

"Eye Physician, Oculist . . . *also Ophthalmologist, are the names given to graduate physicians or doctors of medicine (M. D.) who have, in addition to the regular medical training, specialized in the treatment of diseases of the eye and the correction of visual defects. An Eye Physician can determine whether headache or other symptoms are due to the eyes or to other causes."*

"Guild Optician . . . *is the name given to the one who is trained in the grinding and fitting of lenses." To be a Guild Optician, an Optician must be skillful, conscientious and expert in the filling of a Physician's prescription. A Guild Optician will give glasses only when prescribed by an Eye Physician.*

Guild Opticians

of Pittsburgh

Call on or write any Guild Optician for the name of an Eye Physician in your locality and copy of folder—"What You Should Know About Eyes."

DAVIDSON & CO.
Suite 7076 Jenkins Arcade, Suite 701 Highland Bldg., E. E.

DUNN-SCOTT CO.
Suite 4047 Jenkins Arcade, 121 University Place, Physicians Bldg.

B. K. ELLIOTT CO.
126 Sixth St.

GEORGE W. HAAS
142 Sixth Street
5062 Baum Blvd.

GEO. B. REED & CO.
108 Fifth Ave., Jenkins Arcade.

SHALER & CRAWFORD
146 Union Trust Bldg.

"THE SAFE WAY"

Copyright, 1929

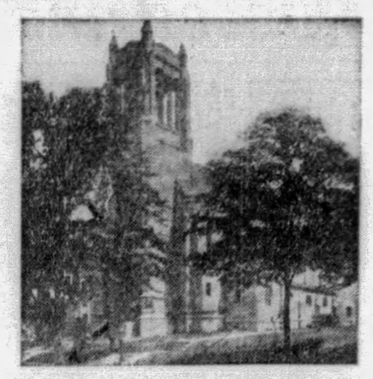

First German Evan. Luth. Church
Neville St., Between Fifth Ave. and Baird St.
Rev. Albert G. Merkens
German Service 9:45 A. M., English Service 11 A. M.
Sunday School and Bible Class 9:45 A. M.

Beth Israel Congregation of Allegheny
801 East Street
Rabbi Maurice Gunsberg
Services—Saturday, 9 A. M.—Sunday, 10:30 A. M.

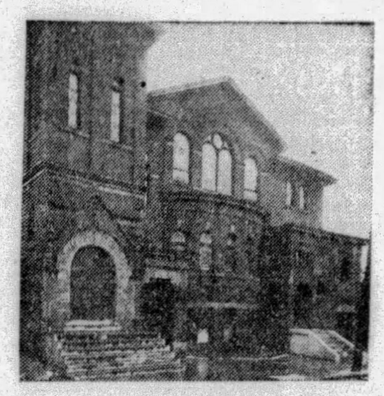

Rodman Street Baptist Church (Colored)
Rodman St., near Sheridan Ave.
Rev. S. A. Thurston
Services—Morning, 11 O'Clock—Evening, 8 O'Clock.
Sunday School, 9:30 A. M.

St. Phillip's Roman Catholic Church
Belvidere St., Crafton, Pa.
Rev. W. C. Kelty
Masses—7:30 A. M., 9 A. M., 11 A. M.

COME TO CHURCH

The Church Is the Meeting Place of God and His People

SERMONETTE
"THE CERTAINTY OF FAITH"

Text: "If any man will do His will, he shall know."—John 7:17.

By REV. ALBERT G. MERKENS,
Pastor First Trinity Lutheran Church, 533 Neville Street

To disport oneself, spiritually naked, in the cross-currents of all the world's contradictory religious thoughts; to sport with all that former generations with unyielding earnestness have subsisted on; to have no firm religious convictions and therefore to be tolerant of every religious assertion; to be a "know-nothing" and to scoff at those who with joyful, firm conviction stand on the Rock of Ages—that, in our day, means to be marked with a liberal and modern mark of distinction as a person of superior enlightenment.

"A naked soul that's swimming
In Thought's torrential flood."

The certainty of faith by others is called by these imagination, hypocrisy, retrogression. Is it that?

"I wish I had your creed, then I would live your life," said a seeker after truth to Pascal, the great French thinker. "Live my life, and you will soon have my creed," was the swift reply. The solution of all difficulties of faith lies in Pascal's answer, which is after all but a variant of Christ's greater saying, "If a man will do His (God's) will, he shall know."

REV. ALBERT G. MERKENS

"Do," not reason out or scientifically test, that is the first step toward certainty of faith, the "open sesame" into the region of the Gospel light and truth. Moral obedience is the secret of spiritual discernment. Do, and you will know.

Man says: after I know, I shall do; Jesus says: after you do, you shall know. Man says: give convincing proof, then I shall believe and live the doctrine; Jesus says: believe and live the doctrine, then you shall have convincing proof. "It pleased God by the foolishness of preaching to save them that BELIEVE." Jesus does not promise to reveal himself to the man who dreams and debates, but to him who believingly keeps his commandments. The seeds of truth sprout in the soil of obedience.

Moral disobedience is mental darkness, doubt, agnosticism, unbelief. Some cannot believe God's doctrine because they will not do and live His will. Honest doubts? The text mercilessly tears away from many so-called honest doubters the "honorable" cloak of pretension. As long as we set up our own will and wisdom against God's, and live a life in disconformity with God's truth, we bar the doors of our hearts to the certainty of faith. To the makers and sellers of silver shrines there will be no goddess like Diana of the Ephesians. An age of religious doubt or agnosticism stands revealed by Christ's words as an age of sinful living and willful disobedience to the will of God. The path which philosophers and scientists have often missed has been found by shepherds, and fishermen, and working women, because faithful in doing God's will.

Self-righteous people insist upon outward order, piety and right moral living, but in unbelief are opposed to the doctrine of God concerning His Christ, the Savior of sinners. This attitude proves that they are not sincere in their intention, not really willing to do the will of God, as revealed in the Law and the Gospel. Let them make an honest effort to fulfill the entire law in all its mandates and implications, to be "as holy as the Lord their God is holy," they will find themselves utterly helpless and unable to merit salvation. Then let them turn to the Gospel of forgiveness in the blood of Jesus as the one means of salvation and believe it, they will experience its truth and saving power on their hearts. Doing, they will know. Having ventured the leap out into the depths of God's grace in Christ Jesus they will soon learn that these depths "bear up." Then would with conviction, against all doubt and skepticism,

"—like a man in wrath the heart
Stand up and answer, 'I have felt.'"

Begin to do God's will by hearing His saving Gospel of Christ, the Savior, proclaimed in His House tomorrow.

NEXT WEEK'S SERMONETTE—"WHY GO TO CHURCH?"
By REV. NORMAN C. MILLIRON,
First Evangelical Church, Center Ave. and Graham St.

THIS movement is made possible by these outstanding, public spirited citizens, who are ever striving to make our community a better place in which to live.

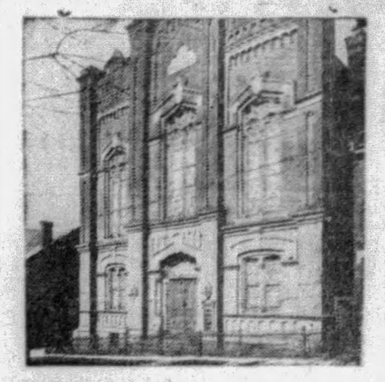

Seventh United Presbyterian Church
Forty-fourth and Summit Sts.
Rev. J. C. Marshall
Services—Morning, 11 O'Clock—Evening, 8 O'Clock.
Sunday School, 9:30 A. M.

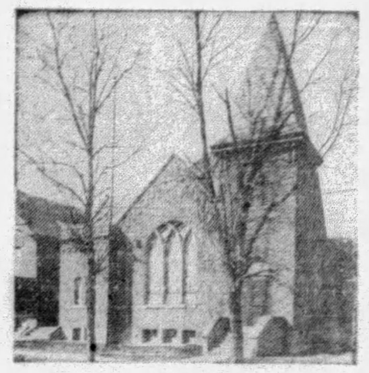

Squirrel Hill M. P. Church
Lilac St. and Beechwood Blvd.
Rev. W. M. Douglas
Services—Morning, 11 O'Clock—Evening, 8 O'Clock.
Sunday School, 9:30 A. M.

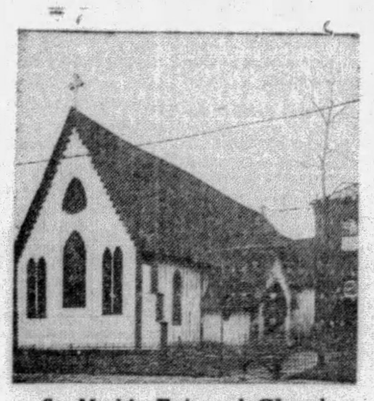

St. Mark's Episcopal Church
Eighteenth and Sidney Sts., S. S.
Rev. R. J. Harkins
Services—Morning, 11 O'Clock—Evening, 8 O'Clock.
Sunday School, 9:30 A. M.

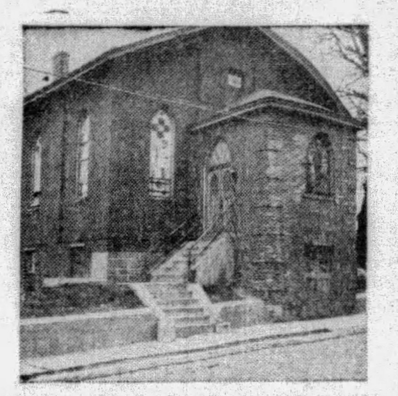

Spencer Methodist Episcopal Church
Spencer and Church Aves., Carrick
Rev. Paul Weyand
Services—Morning, 11 O'Clock—Evening, 8 O'Clock.
Sunday School, 9:30 A. M.

Henry W. Abbott
Mgr. Massachusetts Mutual Life Insurance Co.
Robert L. Anderson, M. D.
Thomas S. Anderson, M. D.
Geo. H. Alexander
President and Treasurer Geo. H. Alexander & Co., Inc.
Chas. H. Allen
Scientific Instrument Co.
Bennett Amdur
North Side Amusement Co.
Joseph L. Bash
Treasurer Pittsburgh Realty Co.
Horace Wattles Bikle
Vice President and Treasurer W. W. Wattles & Sons Co.
Ivan Bielek
Pres. American State Bank & Trust Co.
E. E. Baker
President Pittsburgh Desk & Chair Co.
Robert H. Braun
Sheriff Allegheny County
Louis Boreman, Ph. G.
President Boreman's Drug Stores
A. H. Burchfield
President Joseph Horne Co.
Frederick William Bode, M. D.
Dr. Thomas Stockham Baker
Pres. Carnegie Institute of Technology
William E. Best
Attorney-at-Law
C. A. Brooks
Pres. Atlantic & Pacific Co.
John G. Buchanan
Attorney-at-Law
Harry G. Burnap, Ph. G.
Walnut Pharmacy
H. A. Bietenduefel
Supt. Duquesne Warehouse Co.
Geo. W. Bolanis
Candyland, East Liberty
G. Howard Booth
Booth Printing Co.
E. L. Brinkhoff, Ph. G.
Pharmacist
E. C. Brainerd
Vice President Nicola Realty Co.
F. C. Bittner, Ph. G.
The Hill Top Pharmacy
C. H. Buchbinder
President Buchbinder Optical Co.
Henry R. Burger
Pres. Burger-Gerrity Co.
B. H. Cannon
Sec. & Treas. Fort Pitt Coal & Coke Co.
Roy R. Cappe
Real Estate Officer Fidelity Title & Trust Co.
Wm. Collery
President Pittsburgh Cut Stone Co.
James M. Clark
Director of Public Safety
H. D. Close
Dauler-Close Furniture Co.
Clifton H. Close
Pres. Pure Natural Waters Co.
E. E. Cole
Mgr. The Cunard Steamship Co., Ltd.
J. M. Cumming
Certified Public Accountant
D. A. Crone
Architect
Wm. H. Coleman
Attorney-at-Law
J. C. Connolly
Furs
COMPLIMENTS OF A FRIEND
Judge Edward C. Chalfant
W. R. Cooper, M. D.
James D. Callery
President Diamond National Bank
Chas. F. Durning
Hemphill-Noyes Co.

F. E. Davis, Sr.
Manager North Side Laundry Co.
Dr. William M. Davidson
Supt. of Schools
Paul E. Davidson
President Davidson & Co.
J. A. Davis
Pres. Davis Bros., Pharmacists, Inc.
W. J. Donoughe
President W. J. Donoughe Co.
S. J. Dorman C. A. De Shon
De Shon-Dorman Printing Co.
Wm. M. Duff
President Edward A. Woods Co.
Barney Dreyfuss
President Pittsburgh Baseball Club
C. E. Dickey
County Supt. of Schools
Ralph C. Davis
Attorney-at-Law
Harnar D. Denny, Jr.
Attorney-at-Law
William L. Dowler
Funeral Director
Judge James B. Drew
R. M. Edwards
Pres. Overhead Door Sales Co., Inc.
Raymond D. Evans
Assistant U. S. Attorney
H. C. Elste
Dist. Mgr. The Fleischmann Co.
John A. Evans
President Judge Court of Common Pleas
Henry O. Evans
Controller
M. J. Ebrenfeld
Letitia Flocker Sanford Flocker
President Treasurer
John Flocker & Co., Inc.
John A. Freyvogel
Undertaker
Oliver G. Ferguson
Treasurer W. H. Wood Company
Thomas Fitzgerald
Vice-Pres. Pittsburgh Railways Co.
C. E. Foster
Foster Restaurant Co.
Ira W. Fanning, Ph. G.
Fanning's Drug Store
John Farris
President Farris Engineering Co.
Thos. A. Flanigan
Alderman
Hambleton Fisher
Geo. W. Flowers
Attorney-at-Law
Fred. Fournier
President Fournier Oil Co.
S. Gaber
Pres. Penn Window & Office Cleaning Co.
Samuel H. Gardner
District Attorney
Ross L. Gammon
Gammon Restaurants Co.
Austin Lee George
Attorney-at-Law
A. G. Getty
Manager Standard Sanitary Mfg. Co.
Frederick Giffin
Architect
George N. Glass
Pres. The Keystone Lumber Co.
B. A. Groah
Pres. B. A. Groah Construction Co.
Dr. Samuel Glenn, D. V. M.
Fred C. Haller
President Haller Baking Co.
W. H. Heselbarth
President W. H. Heselbarth & Sons
W. A. Hopkins
Insurance
F. F. Hilsman
Hilsman Shoe Co., Braddock, Pa.
Geo. J. Hubert
President Hubert Transfer & Storage Co.

Albert A. Horne
Asst. Supt. Joseph Horne Co.
Ph. A. Haler
President Duquesne Dye Works, Inc.
John S. Harenski
Funeral Director
Paul Herman
Herman Baking Co.
L. B. Harter
President Harter Bros., Inc.
Thomas O. Hasley
Hasley Contracting Co.
E. Lowry Humes
Attorney-at-Law
A. S. Haines, M. D.
C. C. Hartman, M. D.
John A. Harrison
President Harrison & Shields Co.
C. C. Hamilton
President C. C. Hamilton Co.
John Hughes
President John Hughes & Co.
James F. Hayes
Manager Duquesne Registry Co.
F. W. Hochstetter
Director Hochstetter Laboratories
H. N. Haas, Ph. G.
Haas Pharmacy
Walter F. Heeren
Pres. Heeren Bros. Co.
W. S. Horner
Engle E. Hershey
Secretary Eatmor Chocolate Co.
A. E. Jones
President Jones Painting Company
Benj. L. Jones
President Jones-Lyne Motor Co.
Norwood P. Johnston
Francis A. Keating
President The Grogan Company
C. Edward Keck
Vice President Freehold Real Estate Co.
Nathan Kaufmann
President Kaufmann-Looby Co.
Arthur B. Kline
President Kline Realty Co.
H. G. Kiser, R. H. Kiser
Kiser Bros., Wilkinsburg, Pa.
George J. Kambach
Attorney-at-Law
George P. Kountz
Attorney-at-Law
John C. Kohne
Pres. John C. Kohne & Co.
W. F. Lang H. C. Weber
President Treasurer
Weber Express & Storage Co.
Edward G. Lang
Director of Public Works
Christian Ludebuehl
James H. Lockhart
Robert Lewin
Chas. G. Lane, Jr.
Attorney-at-Law
J. M. Luterman
Gen. Mgr. Luterman Bros. Auburn and Whippet Co.
Alexander P. Lindsay
Attorney-at-Law
Albert J. Logan
Pres. A. J. Logan Bed Co.
Walter Lyon
Attorney-at-Law
Frederick G. Lichti
Pres. Malson Frederic, Inc., School of Beauty Culture
Fred C. Masten
A. E. Masten & Co.
Wm. J. McMoil
Gen. Mgr. Moore, Leonard & Lynch
COMPLIMENTS OF A FRIEND
Gilbert McInnes
Funeral Director
John McMurray
President Iron City Heating Co.

David I. McCahill
Pres. Pittsburgh, Harmony, Butler and New Castle R. R. Co.
W. J. McGregor, M. D.
Coroner Allegheny County
Edw. J. McAvoy
Funeral Director
J. R. McKinley
President Columbia Ice Co.
F. C. McDonald
McDonald & Son Floral Co.
F. C. McCutcheon
Attorney-at-Law
H. L. Mitchell
President West Penn Power Co.
H. L. Mason, Jr.
President J. R. Weldin Co.
Raymond L. McDonald
Attorney-at-Law
R. K. MacConnell
Attorney-at-Law
E. Bosworth McCready, M. D.
COMPLIMENTS OF A FRIEND
William H. McNaugher
Attorney-at-Law
Edwin T. McGough
Gen. Mgr. Edwin T. McGough Detective Service
James A. McKissock
Vice President Weldon & Kelly Co.
Wm. McConaghy, Ph. G.
McConaghy Drug Co.
Chas. Mag
Mag Leather Goods Co., East Liberty
John A. Metz
Attorney-at-Law
John B. Miller
Vice-Pres. & Gen. Mgr. A. D. Miller Sons Co.
Roy V. Miller
Manager Browning-King Co.
Albert J. Mansmann
Pres. Albert J. Mansmann Dept. Store
Leo A. Moses, Ph. G.
Forbes-Shady Drug Co.
H. F. Moore
Manager Hotel Wm. Penn
C. E. Moodey
President C. E. Moodey Motor Co.
John W. Morris
Chief of Police, Swissvale, Pa.
Alfred N. Martin, Ph. G.
Martin & Vandervort Drug Stores
J. Conway Macon
President Paulson Bros. Co.
Walter Chauncey Mellor
Pres. The Mellor Piano Company
Joseph N. Mackrell
Register of Wills
George F. Murrell
M. A. Musmanno
Attorney-at-Law
Dr. T. H. Martin
Optometrist
Frank B. Malone
Pres. Globe Cleaning, Painting & Decorating Co.
S. W. Means
President S. W. Means Lumber Co.
Harold A. Miller, M. D.
Justus Mulert
President Mulert Insurance Co.
L. E. Marshall
President Dusenberry Pie Company
Joseph Shields Matson, D. D. S.
Charles A. Muhlbronner
President Iron City Produce Co., Inc.
E. E. Neely, M. D.
Frank R. Phillips
Vice President and Gen. Manager Duquesne Light Co.
Casima J. Pellegrini
Architect

Gerald P. O'Neill
Vice Pres. & Mgr. The Pittsburgher Hotel
T. W. Nicolet
President Nicolet & Griswold Co., Inc.
J. C. Nevin
Managing Director Federal Reserve Bank
B. M. O'Hanlon
Mfg. Prescription Optician
C. J. Palmgreen
Architect
John H. Phillips
Phillips Drug & Radio Co.
A. O. Pyle
Real Estate
F. J. Osterling
Architect
William P. Ortale
President Ortale Contracting Co.
John Crawford Park
President Park Printing Co.
Michael C. Pipko
Chief of Police, Braddock, Pa.
C. A. Painter
Manager Post & Flagg Co.
Charles B. Prichard
Attorney-at-Law
James Rae
Pres. Pittsburgh Chamber of Commerce
Adolphe Rosner
Pres. and Treas. The Rosner Co.
Geo. M. Rowland
Architect
Gerald F. Rightmire
President Morgan Dye Works, Inc., Bellevue, Pa.
George Rickley
Rickley Provision Co.
A. Roessing
Pres. Roessing Bronze Co.
W. A. Royston, Jr.
President Pittsburgh Motor Corp.
Charles Loeb. Reizenstein
Sec.-Treas. C. Reizenstein Sons Co.
Samuel S. Rosenberg
Attorney-at-Law
Chas. J. and Chris Rieger
Architects & Engineers
Geo. R. Rogers
Architect
E. R. Reno
Secretary-Treasurer United Laundries
Mrs. Janet Steinmann
Fred H. Slater
Funeral Director
W. E. Schatzman, Ph. G.
Schatzman Pharmacy
P. S. Spangler
President Duff's Iron City College
C. B. Shaler
President Shaler & Crawford, Inc.
George S. Shull
Pres. Safety First Supply Co.
Brandon Smith
Architect
Ray L. Smith
Pres. The Smith-Faris Co.
E. Wayne Stoker
Manager Fairmont Creamery Co.
I. Shaffer, Ph. G.
Drugs, Mt. Lebanon
J. W. Saxton
President C. L. Saxton Co.
H. B. Salkeld
President Mt. Lebanon Bank
Wm. Simon
Wm. Simon's Sons
Jacob Schneider
Schneider Tailoring Co.
Ralph F. Smith
Attorney-at-Law
H. A. Sipe
Secretary-Treasurer Sam F. Sipe Co.

Judge Sylvester J. Snee
L. T. Stevenson
Pres. Stevenson & Williams Realty Co.
Joseph Stadfeld
Attorney-at-Law
President Allegheny County Bar Asso.
Wm. M. Stieren
President Stieren Optical Co.
Walter B. Spellmire
Manager General Electric Co.
C. C. C. Stotler
Treas. Title Guaranty Co.
Annette Thomas
Mgr. Universal Multigraphing and Addressing Co.
Dick H. Thomas, Ph. G.
The Rexall Drug Store
Edward Thompson
Pres. Thompson & Co.
Kirk W. Todd
President K. W. Todd & Company
C. E. Theobald
Attorney-at-Law
R. Maurice Trimble
Architect
DeLano C. Thomas, M. D.
T. M. Trees
Treasurer American Cleaning & Repairing Co.
Lee E. Umstead
General Agent Reliance Life Ins. Co.
David L. Van Buren
Gen. Mgr. Mavis Bottling Co., of Pgh.
Frank Vittor
Sculptor
Karl S. Von Senden
Secretary Arthur Von Senden Co.
Walter R. Vogel
President Vogel Music Co.
S. M. Vockel
S. M. Vockel & Co.
C. G. Vogeley
Pres. Vogeley Decorative Studios Co., Inc.
W. E. Warnock
Pres. Pittsburgh Machine & Supply Co.
R. A. Wooten, D. D. S.
John L. Walsh
President Real Estate Co. of Pittsburgh
S. N. Wilcox
Walker & Wilcox Co.
F. H. Ways, Ph. G.
Way's Pharmacy, Wilkinsburg
S. S. Watters
President Liberty Baking Co.
Peter Walsh
Superintendent of Police
Joseph W. Ward
President Penna. Surety Corp.
COMPLIMENTS OF A FRIEND
J. Charles Wilson
President A. & S. Wilson Co.
William W. Warren
A. Leo Weil, Sr.
L. Willison & Son
Funeral Directors
E. T. Whiter
Vice President Penna. R. R.
Judge H. Walton Mitchell
Dr. Leslie Waddill
Sec. Odontological Society of Western Pennsylvania
C. E. Walford
President New Realty Co.
J. J. Wagner
Manager Lincoln Laundry Co., Mt. Oliver
Wesley & Reid
Gen. Agts. Columbia Nat'l Life Ins. Co.
Frank J. Zappala
Attorney-at-Law
Wm. J. Zahniser
Supt. of Workhouse
J. L. Zerbe, B. S. A. M.
President Pittsburgh Academic & Business College

Stage and Screen Notes From Hollywood and Pittsburgh Theaters

SIDE WALKS of PITTSBURGH

by HAVEY J. BOYLE

WE READ with considerable interest the report of the Carnegie Foundation on the subsidizing of football players, especially what was said about our colleges in this district. We read with interest, too, what the various commentators said about the report.

Havey J. Boyle.

Our own conclusions, coming from just a guess, are: That the alumni, the under-graduates, and the general public long have been aware of the evils pointed out, but that they don't believe these evils to be as great as the Carnegie Foundation report deems them to be.

Also, that, secretly, 9 out of 10 college presidents cheered the foundation report in the hope that it would relieve the strain on the educational programs of their school placed

there by the over-emphasis of football, the ultra-enthusiasm of alumni, and the over-attention paid by students.

We believe that left to their own devices, freed from the necessity of placating wealthy alumni by winking at football evils in order to gain in other directions, 9 out of 10 college presidents would need no Carnegie Foundation report to cut drastically into the football anatomy and remove certain blemishes.

Finally, we believe matters will gradually adjust themselves through the very important fact that college students of today, the alumni of tomorrow, are losing interest in football. This may seem absurd, in view of the fact that some 70,000 persons turn out to see Notre Dame and Carnegie Tech play here today, but in spite of this we believe football has reached its peak and will start gradually to go the other way until the cry will not be that students pay too much attention to football, but that for the sake of the good name of alma mater the students ought to kick in and buy tickets.

Of course, there's always the chance that we're wrong again.

* * *

After all, as Chief Justice Taft said in an interview, collegiate affairs are improoving.

This is true of the Pittsburgh district as any veteran follower of collegiate athletics will attest. Imperfections we still have, yet a few years ago conditions were much worse. There was, for example, the notable case of a local college football player who combined two unusual pursuits. He was not only a college football player of distinction, but he was also, at the same time, one of the best motormen on the Arlington avenue line the local railways company boasted.

* * *

So bad as things seem to be to the Carnegie Foundation investigators, we have some reason to cheer over the fact that among the local clubs visited they found no motorman.

* * *

A few years ago, too, they might have uncovered a lineman of some distinction who, upon making a sizeable hole in

the opposing line for a considerable gain, invariably heard from the stands: "That's fine work, Papa," coming in unison from three children.

It is possible that the father of three kids found time to pursue his studies and was able to neglect those services that produce bread and butter for three small mouths, but the chances are that revenue came in some mysterious way to provide for his growing family the while he hit the well-known line for a comrade in the backfield.

* * *

That football will ever run away with the colleges completely is a worry no one has for the reason that so few football-minded players or students ever rise to be in complete charge of the colleges.

SHAKESPEARE IN CELLULOID HAS OTHER 'CLASSICS' GOING TALKIE

By DOROTHY HERZOG

(Copyright, 1929, by Premier Syndicate)

HOLLYWOOD, Oct. 26.

WITH Mary Pickford and Douglas Fairbanks having boisterously whipped Shakespeare's "Taming of the Shrew" into celluloid, the Tiffany Stahl menace is humming Tolstoi's "Ressurrection" into script formation. A musical version of Tolstoi is a bit startling. Not quite as much so as having George Gershwin musicalize the "Garden of Eden," but startling. One wonders with something of fear if Elsie Dinsmore is safe these days. . . .

HAVING covered 13,500 miles within the past seven weeks, Evelyn (Betty) Brent returns to ye village to stifle because of the weather and to learn that her next picture doesn't go into production for another week or so. Which is an anti-climatic (not a pun) homecoming as homecomings go.

Mary Pickford

Betty starred in British pictures some five years ago. She made several, in those days, for the Stahl company. So it was that shortly after her arrival, executives of that outfit telephoned and asked if she would make a personal appearance at their new London theater with "Interference." Betty declined but accepted his invitation to be their guest opening night.

And was. Being in the royal box with her party. After the show, she started down the stairs to discover them lined with people and the foyer packed. Spotting her, they—the folks—applauded. No more. She wasn't surrounded for autographs until she reached the lobby. And then the fun began. It ended only when Betty finally reached her car and the police cleared a path for it.

London Crowds Greet Evelyn

AN interesting meet with the fans occurred again at a theater in London where Jack Buchanan, popular idol, was starring. Betty, Harry Edwards, Ina Claire and Jack Gilbert went backstage after the performance to join Buchanan. They were en route to a night club. Ciro's, I believe.

Marion Davies

The doorman warned them that the stage entrance was jammed with people. The management sent an SOS to the police, after which the group opened the stage door and were in the midst of a seething mob agitated by pushing from the rear.

With the aid of the police, Betty and Ina got to their car and were driven to the night club. An hour later, Gilbert, Edwards and Buchanan joined them!

That listens like popularity.

Marion Davies was lunching at ye Montmartre yesternoon, looking beaucoup cold despite the weather.

"How're yuh?" quoth the inquiring reporter.

"Certainly," beamed Miss Davies.

"When do you start your next picture?"

"Oh, yes," pleasantly.

"What's the name of it?"

"It's warm, isn't it?"

And off sped Marion. I meant to verify that title.

Betty Denies She'll Retire

GLEEFULLY, this bureau confesses it was wrong again. Concerning a yarn printed umpty ump intimated Betty Compson would retire at the end of the current flick production season. Both readers of this golyum read the story and Betty seems to have been bombarded with "Is It True?" inquires. She denied them. She went further. She denied them to this bureau. So it should be true, particularly as both R. K. O. and Warner-First National are after her for long term starring contracts. Miss Compson evidently is not going to rest on her first million. More $$$ to her.

Sally O'Neil

At a luncheon given for Sally O'Neill. In pranced the waiter carrying a candle-lighted birthday cake. I nearly broke a leg trying to count the number of candles. But felt better when Roger Davies called:

"Sally just lost her breath blowing out the candles."

Dogonnit, her age is still her own business.

And—that's all—and—it jolly well should be!

MUSIC

Richard Bonelli

CARNEGIE MUSIC HALL

Program:

Aria: Eri tu (from "Un Ballo in Maschera") . . Verdi
Largo (from "Xerxes") . . . . . Handel
A Nerina . . . . . Bossi
Ah! twine no blorsoms . . . . . Gliere
Don Juan's Serenade . . . . . Tschaikowsky
Piano Solos—
Nocturne . . . . . Glazanow
Girl with the Flaxen Hair . . . . . Debussy
Spinning Song . . . . . Sibelius
Mr. Schauwecker.
Es schaukelt ein Kahn im Fjorde . . . Grieg
Nacht und Traume . . . . . Schubert
Das Huhn und der Karpfen . . . . Mathiessen
Wie sollten wir geheim sie halten . . Strauss
Crying of Water . . . . . Campbell-Tipton
Peyote Drinking Song—
Indian Melody arr. by . . . . Homer-Grunn
May, the Maiden . . . . John Alden Carpenter
Two Irish Songs—arr. by . . Herbert Hughes
Ballynure Ballad
The Next Market Day
Love Was With Me Yesterday . . Walter Golde

The Art Society's season had a most auspicious opening in Carnegie Music Hall last night when this organization presented Richard Bonelli ni song recital.

Bonelli has been promised these past three years, and although we knew such a singer really existed from his former operatic performances in Pittsburgh, no one could be certain of his abilities as a concert artist. We made his acquaintance under most favorable conditions. Bonelli is a baritone with many tenor qualities. There is no voice more mediocre than the usual baritone. Bonelli's is one of the exceptions. It is produced with ease and accuracy, in lyric passages it is exceptionally mellow, in dramatic declamation it is impressive and convincing.

It is a pity that so many male singers shun the use of footlights, for just as in Bonelli's case, where the singer is so intelligent an interpreter, the audience is bound to miss a good deal in fine suggestion. This recital also gave us an operatic singer who is equally eminent as a singer of miniatures. Only in his English songs was he compelled to resort to trite music, but among these he brought us a stunning Navajo drinking song. His Irish ballads were full of richest flavor, his German lieder were imbued with deep understanding of a musician.

As encores Bonelli gave Yradier's "La Paloma," Paladilhe's "Psyche," and "Tommy Lad." Frederick Schauwecker played much more interesting accompaniments than solos.

J. FRED LISSFELT.

Woman, 102, Studies Reading and Writing

CHARLESTON, W. Va., Oct. 26.—The old adage that you're never too old to learn has been demonstrated in West Virginia, according to L. T. Tustin, state supervisor of rural schools.

A report received by Tustin from Greenbrier County states that a woman 102 years old and illiterate is learning to read and write as a result of the department's campaign against illiteracy. The aged woman's name was withheld.

Two Boys Rescued From Blocked Mine

YOUNGSTOWN, O., Oct. 26.—Ray Boswell, 11, and Norman Norton, 10, were rescued from an abandoned mine shaft after two hours' imprisonment. They entered the shaft and a landslide blocked the entrance. Chums of the boys called for help. Both lads were in a semi-conscious condition when found.

Wilkinsburg Woman, Gets Crash Verdict

BEAVER, Pa., Oct. 26.—Minnie Katz, of Wilkinsburg, was given a verdict by a jury of $972 against the Beaver Valley Paper Company. The woman alleged she was injured when her automobile collided with a truck of the defendant company in Bridgewater.

ISN'T HE CUTE!

No girls, we aren't referring to Richard Arlen. We mean the baby, who is soon to be seen with Arlen in "The Virginian," film now in production. The above is a scene from the photoplay.

MOVIE STAR, GUILD ON STAGE

Lily Damita, French motion picture actress who has been seen here in "The Cock Eyed World" and other films, makes her stage debut in the Alvin Monday night, when she appears as leading woman with Jack Donahue, in a new musical comedy, "Carry On." Matinees are listed for Wednesday and Saturday.

"Caprice," comedy by Sil-Vara, first of the Theater Guild subscription series of plays this season, opens in the Nixon Monday. Alfred Lunt and Lynn Fontanne head the cast. Matinee days, as usual, are Wednesday and Saturday.

The next attraction of the George Sharp Players, opening Monday in the Pitt, will be a comedy, "The Command to Love." Harland Tucker and Eveta Nudsen will play the lead roles, Kenneth Daigneau and Pauline MacLean contemplating vacations. There will be Thursday and Saturday matinees.

MIDNIGHT SHOW

Enter the era of the Hollywood chorus girl, trained for the movies with even greater exactitude than her New York sister. Raw material of the right height, weight and figure may be converted into chorus material in four weeks, according to Sammy Lee, famous Ziegfield dance director, who staged the ensemble numbers for "The Hollywood Revue," Metro-Goldwyn-Mayer's musical motion picture extravaganza, which opens in the Aldine with a midnight show tomorrow night.

Evelyn Brent is cast opposite Moran and Mack in their first moving picture production, "Why Bring That Up?" which is current in the Grand.

MILLS IN ENRIGHT

A third dimensional camera lens that captures the convex curve of the face in close-up was used for all close-ups of Clara Bow and players of her supporting cast in making "The Saturday Night Kid," which comes to the Penn Monday.

There are new songs in "Sweetie," all-talking film, current in the Stanley. Nancy Carroll, Helen Kane and Jack Oakie head the cast. Arthur Nealy is featured in the stage presentation.

Charles Delaney is cast opposite Alice White in the latter's latest all-talking feature, "The Girl From Woolworths," which opens in the Enright today. On the stage Jay Mills makes his first appearance as master of ceremonies.

LENORE ULRIC HERE

"Flight," Columbia's movie of talk and airplanes, opens its third and final week in the Harris today. Jack Holt, Lila Lee and Ralph Graves are featured. A new vaudeville show, with Lou Parker continuing as master of ceremonies, is offered.

"Frozen Justice," starring Lenore Ulric, prominent stage actress, opens on the Sheridan Square screen today. Victor Graff continues as master of ceremonies on the stage.

Buddy and Dottie, a song and dance team, are with "Naughty Nifties," burlesque show, which opens a week's engagement in the Academy with a midnight show tomorrow.

Marriage Licenses

Eric Berg	Munhall
Geno Barron	Munhall
John E. Taylor	Pittsburgh
Marian Powell	Wilkinsburg
Robert D. Jones	Oakmont
Mae Holmes	Manor
Carmelo Coletta	Pittsburgh
Rosina De Maria	Clairton
George Pupik	Homestead
Mary Petrosky	North Braddock
Louis F. West	Tarentum
Mildred E. O'Neil	Natrona
Adam Husar	Creighton
Ellen P. Ambrose	Creighton
H. C. Clay	Donora
Mary E. Shingledecker	Donora
Stephen J. Halko	Ambridge
Mildred M. Nist	Pittsburgh
Nickolas Swosden	McKeesport
Sophia Kosonovich	Pittsburgh
Curren Pickard	Homestead
Wilma A. Berger	Lincoln Place
Carl E. Franke	Pittsburgh
Regina F. Jazwiak	Pittsburgh
Jack Eisen	Pittsburgh
Ida Linakin	Pittsburgh
Richard E. Porter	Pittsburgh
Hazel Winslow	East Brady
Edward P. Morel	North Braddock
Mary L. Rhodes	Monongahela
Paul A. Denk	Pittsburgh
Elizabeth R. Baur	Pittsburgh

GIRL GIGGLES AND GETS ROLE

You'd think the problem of obtaining a giggling girl for a role in motion pictures would be simple.

Yet, it is one of the most difficult ones faced by Louis Gasnier, Paramount director, when selecting his cast for "Darkened Rooms," the all-dialogue picture which provides Evelyn Brent with her first starring role.

The reason was that an ordinary giggle just won't produce on the microphones without sounding like a buzz saw and when the studio casting office and Gasnier started looking about for a girl who could fill the role, they discovered that girls who could giggle with the proper microphonic effect, and were above the age of 12, were few and far between.

Fred Datig, head of the Paramount casting department, was racking his memory in an attempt to recall a giggly girl when he thought of Yvonne Howell. He remembered that she giggled when he made out her listing card a year before.

A test revealed that she had lost none of her native giggle, and she was awarded the role in "Darkened Rooms."

AGE PREVENTS BALM SUIT

Judge Elder W. Marshall, of Common Pleas Court, has granted Attorney A. Sanford Levy a rule on Agnes Hrubiak, 1512 East Ohio street, to show cause why the $2,000 capias issued against Walter Mall, Glenshaw, whom she has sued for $50,000 damages for breach of promise, should not be dismissed.

It is alleged by Attorney Levy, representing Mall, that Mall is only 20 and will not be 21 until next month; therefore he cannot be sued on a breach of promise charge. An effort was made by the counsel for the plaintiff to prevent the rule being issued, but Judge Marshall refused to listen to his pleadings.

Miss Hrubiak, who met Mall last July, says that Mall asked her to marry him, and the date was fixed for August 29, but he refused to go through with the contract.

ZIONISTS HOLD ROLL CALL

Jewish congregations were appealed to today by many rabbis for support in the National Zionist Roll Call.

The call now being made throughout the country seeks enrollment of Jews to demonstrate that the Jewish people are behind the national movement for re-establishing Palestine. Rabbis who are members of the advisory committee of the national enrollment committee and who addressed their congregations were: Rabbis Herman Hailperin, J. J. Hurwitz, E. W. Kochin, W. Leiter, M. A. Levin, B. A. Lichter, Goodman A. Rose, M. Rosenblatt and M. S. Sivitz.

Many Entertainers In Sanders' Show

An augmented program of floor entertainment features the nightly programs in Sanders Inn, Freeport highway. Entertainers include Ruth Quinn, the Carr Sisters, Leila Moore, the Sanders Rockets, Ernie Mathias and Larry Duncan, as master of ceremonies.

Dancer

Barry-Essa, dancer, is prominent in the floor show in the Flotilla Club.

FIGHT FOR SON POSTPONED

Mrs. Marie Krupp, Paxton road, Cleveland, who is fighting to gain possession of her son, Lawrence Krupp, aged 3, now in possession of Mrs. Jennie Mitchell, 420 Lacock street, had to go back home yesterday without it.

Judge Richard W. Martin, who heard the habeas corpus proceedings a week ago and postponed them until yesterday, again postponed the hearing until November 4, being unable to hear it.

Leo P. Heid, of the office of Marshall & Marshall, representing Mrs. Mitchell, claims that the mother gave the child to Mrs. Mitchell when it was only a few months old and promised to let her keep it. The mother claims she has a good home for the youngster in Cleveland.

AMUSEMENTS.

NIXON Mat. Today 2:30 Tonight 8:30
LAST TWO TIMES
You Ain't Seen Nothing Until You See
DRACULA
The Amazing-Thrilling Exciting Mystery Play
POPULAR PRICES
NIGHT—75c, $1.00, $1.50, $2.00, $2.50. MAT. TODAY, 75c, $1.00, $1.50.
NEXT WEEK—SEATS NOW
Theatre Guild Acting Co.
In Sil-Vara's Gay Comedy
"CAPRICE"
With the Original Cast
ALFRED LUNT LYNN FONTANNE
Douglass Montgomery Lily Cahill
PRICES: Nights, $1.00, $1.50, $2.00, $2.50 and $3.00. Wednesday Matinee, 75c, $1.00, $1.50 and $2.00. Saturday Matinee, $1.00, $1.50, $2.00 and $2.50. Mail Orders Now.

Shubert ALVIN Tonight 8:15 MAT. TODAY 2:15
AMERICA'S INIMITABLE STAR
WILLIAM HODGE
IN A NEW PLAY
"HOMICIDE"
By MILTON HERBERT GROPPER and EDNA SHERRY
Tonight—50c to $2.50
Mat. Today—50c to $2.00
Next Mon.—Seats Now
CONNOLLY AND SWANSTROM Present
JACK DONAHUE
CARRY ON
A Musical Comedy with
LILY DAMITA
By Arrangement with Samuel Goldwyn
Distinguished Supporting Cast
ALBERTINA RASCH GIRLS
SCINTILLATING CHORUS OF 125

Shubert Pitt Tonite at 8:25
Last Mat. Today
GEORGE SHARP PLAYERS Present
"The Trial of Mary Dugan"
A Story That Tugs at the Heart Strings
BEGINNING MONDAY NITE
"THE COMMAND TO LOVE"
A COMEDY OF AMOURS AND INTRIGUE
Best Seats $1.00. Saturdays Included.

ACADEMY Mat. Daily 2:15 Evening 8:15
BURLESQUE
For a Pleasant Evening of Entertainment See
"SPORTY WIDOWS"
Midnight Show Sunday 12:05 A. M.

FILMLAND.

GRAND WARNER THEATRES
Laffs! Music! Girls!
The TWO BLACK CROWS
MORAN & MACK
in "WHY BRING THAT UP?"
All-Talking. With EVELYN BRENT
You've roared at them on records and the radio . . . now see them on the living screen!
STANLEY
College Life Set to Music!
"SWEETIE"
With
NANCY CARROLL
HELEN KANE
JACK OAKIE
ON THE STAGE
A Big Revue With 4 Broadway Acts . . . the Stanley Rockettes!
DAVID BROUDY'S OVERTURE
ENRIGHT
MEET HIM!
JAY MILLS
in "GREETINGS!"
On the Screen
ALICE WHITE
in "The Girl From Woolworth's"
MILTON SLOSSER'S Organlogue

FILMLAND.

LOEW'S UNITED ARTISTS PENN STARTS MONDAY
A GAY AND PEPPY ROMANCE OF A SPUNKY-SPARKY SLANGY SHOP GIRL
CLARA BOW in THE SATURDAY NIGHT KID
HER ALL TALKING PICTURE TRIUMPH
ON STAGE
TEDDY JOYCE
IN AN UP-TO-THE-MINUTE MUSICAL SHOW
"JAZZ CLOCK STORE"
WITH
BOB LA SALLE
AND CAST OF BROADWAY FAVORITES
LAST TIMES TODAY JOHN GILBERT in "HIS GLORIOUS NIGHT"
ON THE STAGE
TEDDY JOYCE & 5 & 10 FOLLIES
LEIBERT BREESKIN

FILMLAND.

LOEW'S ALDINE
STARTS MONDAY
GREATEST ENTERTAINMENT EVER PRESENTED ON STAGE OR SCREEN
BETTER THAN A $6.60 SHOW
all SINGING-TALKING-DANCING
HOLLYWOOD REVUE
25 STARS
CHORUS of 200
EXTRA SPECIAL MID-NIGHT SHOW SUNDAY
OCT. 27—12:05 A.M.
LAST TIMES TODAY
The COCK EYED WORLD

BRUSHTON THEATRE TODAY—"River of Romance" With Nancy Carroll and Bud Rogers. Those Talking Collegians in "On the Sidelines." Children's Sat. Mat., 11th Episode of "Pirates of Panama." 10 Prizes for the Kiddies.

GARDEN "BIG NEWS" —All-Talking with Robert Armstrong
TRIANGLE EAST LIBERTY HOOT GIBSON in "POINTS WEST"

KENYON 100% TALKIE THOMAS MEIGHAN LILA LEE in "The ARGYLE CASE"

3RD AND FINAL WEEK!!!
FLIGHT
SAYS LEFTY—
TALK ABOUT ENDURANCE THEM ST LOUIS ROBIN GUYS IS PIKERS—WERE IN OUR 3RD WEEK
COMPLETE NEW VODVIL SHOW
STARS OF "HALLELUJAH" IN PERSON
4 CHOCOLATE DANDIES 4
MASTER OF CEREMONIES
MAE WYNN LOU PARKER WILKENS & WILKENS
EDITH DAVIS & HARRIS STAGE BAND
MAT 10¢ 20¢ 30¢
HARRIS DIAMOND STREET
EVE 15¢ 25¢ 40¢

SHERIDAN SQUARE
FIRST PRESENTATION IN PITTSBURGH!
LENORE ULRIC in FROZEN JUSTICE ALL TALKING
with
LOUIS WOLHEIM
ROBERT FRAZIER
TOM PATRICOLA
EL BRENDEL
Beginning TODAY and Continuing MONDAY and TUESDAY
MAT 10¢ 15¢ 25¢ EVE 15¢ 25¢ 50¢
HEAR HER SING "THE RIGHT KIND OF MAN"
VAUDEVILLE
HELD OVER BY POPULAR DEMAND
GRACIE BARRIE
RED HOT BLUES SINGER
SCHWARTZ & CLIFFORD
SOMETHING NEW
ALL WRONG
COMEDY SKIT
SHERIDAN STAGE BAND
AND THAT SENSATIONAL MASTER OF CEREMONIES
VICTOR GRAFF
in all new songs
FOX MOVIETONE NEWS
COMING THURSDAY SUE CAROL in "WHY LEAVE HOME"

Will Rogers Says

WAYNOKA, Okla., Oct. 26.

Flying from New York all day, just looking down on beautiful lands and prosperous towns; then you read all this sensational collapse of Wall street.

What does it mean? Nothing. Why, if the cows of this country failed to come up and get milked one night it would be more of a panic than if Morgan and Lamont had never held a meeting. Why, a litter of pigs will make more people a living than all the Steel and General Motors stock combined.

Why, the whole hundred and twenty million of us are more dependent on the cackling of a hen than if the Stock Exchange was turned into a night club. And New Yorkers call them Rubes.

Yours, WILL.

PATRICIA PITT'S SPRIGHTLY COMMENT ON PITTSBURGH'S SOCIETY HAPPENINGS

Debutante's Tea Plans Cancelled

OUR bouquet of buds will not be quite as large as we thought it would be early in the summer, but even at that it is attractive and larger than in many previous year.

Because of the death of relatives of their families, a few of the debutantes will not be so extensively entertained as their fathers and mothers and friends and planned.

Plans for the debut tea for Melus Rhodes, daughter of Mr. and Mrs. James Dickinson Rhodes, have been canceled because of mourning.

Melus is back from a year and a half in Europe. She arrived in the States with her family in August, and has been at the Rhodes summer home in the Adirondacks from then until just a few days ago when the Rhodes family returned to Sewickley.

* * *

THE school set is beginning to receive the attention of Pittsburgh hostesses. The John Miller Freemans, of Ellsworth avenue, will give a dance for their daughter, Evelyn Mary Freeman, on December 28 in the University Club. She's a student at the Winchester School here in Pittsburgh.

By the way I hear that the Frank B. Gordons have changed the date for the dance they'll give for their sub-deb daughter, Mary Spencer Gordon, from December 28 to January 2. Mary is a student at Dobbs Ferry.

* * *

MARIE LOUISE BICKFORD, daughter of the Warren I. Bickfords, of Devon road, was presented to society yesterday at a buffet luncheon her aunt, Mrs. George Phelps Rose, of Sewickley, gave in the Allegheny Country Club.

Receiving with the hostess and the bud was Mrs. Rose's daughter, Lillian, and her daughter-in-law, Mrs. J. Bernd Rose.

Autumn foliage and bronze and red chrysanthemums decorated the clubhouse.

* * *

ANNOUNCEMENT comes from Ardmore of the engagement of Margaret Dart Stevenson, daughter of the Archibald A. Stevensons, to Maxwell McCreery, son of J. Rodgers McCreery, of Pittsburgh. Margaret is a graduate of Miss Irwin's School, Philadelphia, and her fiance is a Yale man, class of 1928.

* * *

MRS. GUY COSWAY, of Baltimore, will be matron of honor at the marriage of her sister, Eloise Lowndes Roman, daughter of Capt. and Mrs. J. Philip Roman, of Cumberland, Md., to Hilary Kenelm Binns, son of Mr. and Mrs. Edward Hussey Binns, of Woodland road, which will take place November 9 in St. Patrick's Roman Catholic Church of Cumberland.

Margaret Brown, of Dubuque, Ia., will be her cousin's maid of honor; Mrs. Thomas Hilary Cornell, of Haverford, sister of the bridegroom, bridesmaid, and Helen Clark Casey, daughter of the Joseph Gerard Caseys, of Scranton, a cousin of the bride, flower girl.

And Winfield H. Binns will be his brother's best man, and another brother, Sidney W. Binns; Guy Cosway, of Baltimore; John Hughes, of New York; Thomas Hilary Cornell, of Haverford; Charles Dennehy, of Chicago, and William R. Wister, of Bryn Mawr, will be ushers.

* * *

NEWS has been received that Frances Elizabeth Roberts, who's the daughter of the Wilbur Summerfield Robertses, of Albany, N. Y., is engaged to William Lansing Murray II. Frances is the granddaughter of the late John Zachary Taylors, of Pittsburgh and Baltimore, and great-granddaughter of Capt. and Mrs. Barton Thomas, of Baltimore. She's also the granddaughter of Gen. LeNoir, who served on Washington's staff during the Revolution. Mr. Murray is the son of the Thomas Webster Murrays, of New York and Rockville Center, L. I.

Frances is a graduate of the Albany Academy for Girls and of the French School in New York. Her fiance is a graduate of Columbus University.

* * *

MR. AND MRS. JOHN FRANCIS GLENNON, of Mobile, Ala., announce the marriage of their daughter, Miss Grace Glennon, to Edward Dunster Lasley, of Chicago, which took place Saturday, October 19, in Chicago. After November 1 Mr. and Mrs. Lasley will be at home in Chicago.

The bride is a graduate of the College of Fine Arts, Carnegie Institute of Technology.

* * *

MRS. ANNA DYER BROWN, of Pittsburgh, announces the marriage of her daughter, Miss Ida J. Brown, to Philip K. Herr, of McKeesport, Pa., on Thursday morning. The Rev. Dr. M. M. McDivitt officiated. The bride wore a traveling suit of grey, and her only attendant, Miss Bernice Cronin, of Pittsburgh, wore an autumn brown traveling suit. Edward W. Wilson, of Pittsburgh, served as best man. Immediately after the ceremony Mr. and Mrs. Herr left for an automobile trip through the East.

* * *

THE juniors of Pennsylvania College for Women will entertain the freshmen at tea Tuesday in Woodland Hall, from 4 until 6 o'clock. Miss Lucilla Scribner, junior, is chairman of arrangements. Wednesday night, the annual Halloween costume party will be given in Woodland Hall by the Student Government Association, of which Miss Adelaide Hyndman is president. Thursday is Color Day, when the senior colors of last year are handed to the freshmen, and it is also the occasion of the annual song contest.

* * *

MRS. J. G. SCHEIB, Miss Pauline Olnhausen, Miss Hazel Newlin and Mrs. G. W. Moran will be hostesses at a card party to be held in the Guild Hall, Center avenue, on Tuesday evening.

* * *

STAR OF BETHLEHEM CHAPTER, Order of the Eastern Star, is planning a dance and card party to be held in the Masonic Temple, South avenue, Wilkinsburg, on Monday evening.

* * *

MRS. FREDERICK S. ZEIGLER and daughter, Miss Elizabeth Zeigler, of Bartlett street, have left for Atlantic City and will stay at Haddon Hall.

* * *

SCHENLEY COURT, No. 34, Order of the Amaranth, will hold a card party on Monday evening in Serbian Hall, Fifth avenue. Bridge, "500" and euchre will be played.

* * *

THE Pittsburgh Girls' Club will hold its annual Halloween party in the North School gymnasium tonight.

Patricia Pitt

Instalment Plan Business Boosted

Advantages of doing business on the instalment plan were outlined last night by Dr. Edwin Robert Seligman, professor of economics of Columbia University, speaking at the first of a series of dinners for business leaders, under auspices of the school of business administration, University of Pittsburgh, in the University Club.

Members of Mt. Lebanon Club As Mannequins for Milady's Latest in Clothes

MRS. E. T. GILES — MRS. CLIFTON TAYLOR — MRS. E. D. WARNER

EXCLUSIVE PHOTO by Pittsburgh Sun-Telegraph

MRS. J. LEE AUSTIN — MRS. RAYMOND KRAMER — MRS. J. B. NICKLAS, JR.

Pajamas and negligee in a variety of beautiful materials as they were exhibited by these members of the Mt. Lebanon Woman's Club at the fashion show given in the home of Mrs. Howard L. Beach, Washington road, by the home department.

EXCLUSIVE PHOTO by Pittsburgh Sun-Telegraph

MISS RUTH ADAMS — MISS ADELAIDE HUNTER

"Evening coats will be either very long or very short." Miss Hunter's telling more than 100 members of the club as Miss Adams models this lovely fur wrap.

HOSPITAL DRIVE NETS $112,000

Undiminished enthusiasm was shown by workers for the Pittsburgh Hospital nurses' home campaign yesterday as they turned in a new gain of $17,325 for the previous 48 hours, in face of inclement weather, and carried the building fund to a new total of $112,000.

The reports were read following luncheon at the Rittenhouse Hotel, East Liberty.

A feature of yesterday's reports was a $5,000 memorial obtained by Mrs. W. B. McKenna, of the auxiliary. Miss Nell C. Hartnett, of the nurses' group, was high in that division with $76. The nurses reported a total of $1,708, the auxiliary $8,402, the staff $2,055, and the Homewood group under Dick Briney $1,250. Special gifts amounted to $3,810. Mrs. McKenna, with a total of $5,260, was high team leader. The fund sought is $300,000 for erection of a modern home and training school for nurses.

-:- CLUB NOTES -:-

DAVID TERRY, of the Children's Service Bureau, will address the Twelfth Ward League of Women Voters at the monthly meeting on Monday afternoon in Kingsley House. Mr. Terry will speak on "City Welfare Work." Another speaker will be Mrs. Elizabeth B. Motz.

A practical demonstration of an election board at work will be carried out by the Eighth Ward League members at their meeting to be held on Monday evening in the Friendship School. Mrs. Motz, of the County League, will supervise the demonstration.

Herbert Tomisson, Y. M. C. A. worker in Russia, will speak before the Twenty-fifth Ward League on Tuesday evening in the North Side Y. M. C. A. A musical program will be given and Miss Martha Wiley will read.

Mrs. P. C. Walker will be hostess to the Thirteenth Ward League on Tuesday evening in her home, in Race street. A short business meeting will be held, after which Mrs. Motz will discuss "The New Versus the Old Way of Voting."

The annual meeting of the Allegheny County League of Women Voters will be held on Friday morning at 10:30 o'clock in the Congress of Clubs. The luncheon which has formerly followed the morning session has been canceled. The morning session will be devoted to outlining a county program for the league. There also will be an election of officers.

* * *

MRS. A. H. BOWMAN addressed the Woman's Club of Sheraden yesterday afternoon in Sherodd Temple, speaking on "Our Civic Obligations," and Mrs. R. Templeton Smith spoke of the welfare fund. Assembly singing of patriotic songs completed the program, which was in charge of the legislative committee, with Mrs. Sarah Wilson as leader.

* * *

HOWARD MacGILVRAY, Dr. Francis J. Tyson, Hannah J. Patterson and Harold A. Nomer are the speakers announced for November by the College Club. Mr. MacGilvray is to speak next Friday on the International Art Exhibit. Dr. Tyson, who is professor of economics at the University of Pittsburgh, will speak on "The United States of Europe as a Way to Peace." "Women and Finance" is Miss Patterson's subject and Mr. Nomer will have as his topic, "American School Boys in Denmark." The last program of the month will be presented by Mrs. Walter E. Close who will give, among other readings, a monologue on "A Visit to the Art Exhibit."

* * *

NOVEMBER'S calendar of the Aspinwall Woman's Club is as follows: November 7, home economics department's annual dinner; eighth, literature and arts department visit to the international art exhibit; eleventh, drama department luncheon, and evening department's regular meeting with Mrs. H. C. Roller as speaker; home economics department luncheon, with Miss Carolyn Lyle speaking on "Truth About Truth;" fourteenth, musicale for the benefit of the piano fund; eighteenth, executive board meeting; twenty-first, regular club meeting in charge of the social committee.

* * *

FOSTER WOMEN'S CHRISTIAN TEMPERANCE UNION will have a luncheon meeting Tuesday in the Congress of Clubs. Mrs. H. B. Littell will report the national convention and there also will be a speaker from the Goodwill Industries.

* * *

ON Monday evening when the evening department of the Congress of Clubs meets, Miss Helen Irwin will give several readings and Miss Martha Harris will sing, accompanied by Miss Cora Mace.

* * *

A MEETING of the Turtle Creek Woman's Club will be held Friday evening in the home of Mrs. Anna J. Cline, Maple avenue.

Federation Visits in Bellevue

ABOUT 150 women representing the 62 clubs of the Allegheny County Federation of Women's Club met yesterday in the Bellevue Baptist Church for business, luncheon and a program.

Mrs. George E. Morcroft, president of the Home and Hospital Club, which was the hostess organization, welcomed the women and introduced the Federation president, Mrs. J. G. Chalfant. A brief talk on how her committees work was given by Mrs. Joseph Grandey, of the Beaver County Federation. Mrs. Ralph W. Johnston, chairman of international relations in the State Federation and president of the Congress of Clubs, and Mrs. Joseph I. Armstrong, of Monaca, new State Federation district chairman of the home, also were introduced.

John W. Vickerman spoke concerning the voting machine and one was demonstrated. Dr. E. N. Clopper spoke for the welfare fund and there was music by Mrs. Mary Martin Lea and Mrs. R. C. Dougherty, each of whom sang, accompanied by the other.

The chief item on the program at the morning session was a splendid talk on current affairs by Mrs. H. C. Christy, president of the Indiana County Congress of Women's Clubs, the afternoon speaker being Stephen Q. Hayes, who gave an interesting talk on Colombia, Ecuador and Panama, showing slides made from pictures of his own taking. Luncheon was served by the women of the church.

* * *

A RECEPTION, greetings from distinguished guests and addresses, one of them by Secretary of Labor James J. Davis, are among the features arranged for the thirty-third state conference of the Pennsylvania Daughters of the American Revolution which will convene in New Castle from Tuesday until Friday.

The Lawrence Chapter, of which Mrs. James T. Ray is regent, will be the hostess organization. Headquarters will be at the Castleton Hotel, with meetings in the Scottish Rite Cathedral. A musicale and reception in honor of the president general, Mrs. Lowell Fletcher Hobart, and the state board, will mark the opening of the convention on Tuesday night. Mrs. Joseph M. Caley, state regent, will preside and call the convention to order on Wednesday morning, when the delegates will be welcomed by W. H. Gillespie, mayor of New Castle, and greetings will be voiced by Mrs. Hobart, other national and state officers, the Sons of the American Revolution, the American Legion and the Cathedral Association.

A reception will be held Wednesday afternoon at Westminster College and at the state dinner that night Dr. Charles Wallace, president of the college, will speak. Reports will take up the Thursday morning session and Thursday night Secretary Davis will speak on "Life's Opportunities as They Are Offered in America."

* * *

THE Woman's Library Club, of Knoxville, gave a reception to the president, Mrs. W. D. Heesom, in the auditorium of the Byron W King School of Oratory this afternoon. Mrs. Frank Goodwin, Lucio E. Cocoia, Karl E. Williams, Miss Anna Grimes and Clarence Betts presented a program of music and readings.

MANY PROMINENT COUTURIERS STRESS THE IMPORTANCE OF ACCESSORIES

Sketched in Paris

Afternoon Dress Sketched By Premet

Paris Bureau,
Pittsburgh Sun-Telegraph.

PARIS, Oct. 25.—Throw down your gauntlet to fashion, if you will, but first make sure that it is a smart one. For gloves like every other article of our attire have come in for much attention from the various couturiers. Perfumes, handbags, gloves, jewelry, all can now be purchased from the leading designers. Chanel has specialized in perfumes and sparkling costume jewelry, Worth in handbags, and Jane Regny in gloves; and their influence on the mode relating to these accessories that used to be luxuries, but are now necessities, is pronounced.

Each designer endeavors to make the dress, not the central point, but the nucleus of a perfect picture. It is not necessary to seek the offices of the couturiers here, for any woman who cultivates her taste and uses but a medieum of style sense can achieve similar results with the charming and often quite inexpensive copies procurable from the stores of her own city. Visiting and resident buyers, purchase judiciously, and keep their firms in the States well posted as to the style changes here. They do not generally leap to secure a novelty directly as it makes its appearance, but deem watchful waiting of more value to their clients and employers. In this way, they avoid the freak modes that often create a buzz of excitement, but find few wearers, except those women who specialize in the extreme and bizarre.

* * *

THE afternoon dress from Maison Premet is conservative and yet manages to convey the last word in

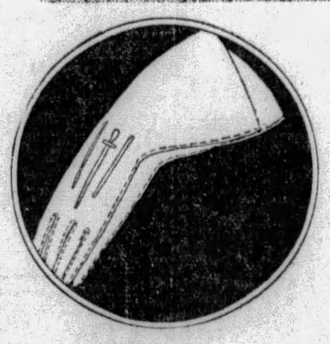

the mode. It is of heavy black crepe de chine with insets of flesh georgette at the neck and on the jabot ends. The round lines of the bolero are repeated in a double peplum at the hips. The edges of these, and likewise of the two sleeve flounces are bordered with a narrow galon formed of tiny sequins of discs. A very irregular hemline and many circular folds are the features of the ample but yet limp-hanging skirt.

* * *

CAMILE ROGER makes the smart hat that is also shown today. It is of taupe or furry felt combined with plain black felt. The extreme width of the brim at the back, so much seen this autumn is crushed into a cluster of folds at the nape of the neck. And now for the new gloves. We are glad to be able to forward a sketch of the gloves illustrative of various sports, about which we cabled a few weeks ago. The glove shown here is suggestive of fencing, something that we all do, verbally, if not with the foils. These gloves are from Jane Regny and are made exclusively for her by Fownes of London. The flare of the cuff is very reminiscent of the fencing glove proper, and there is a small fencing foil stitched in the midrib design. All of the seams of the gloves are run by hand in a large open stitch.

(Copyright, 1929, King Features Syndicate, Inc.)

FREE TICKETS

TO THE "HOLLYWOOD REVUE"

Cliff Edwards and Chorus in "Singing in the Rain" From the "Hollywood Revue"

Turn to the Classified Section

Find Your Name Among the Sun-Telegraph Classified Ads and Get Two Free Tickets to the Hollywood Revue

Printed in today's Sun-Telegraph Classified Section there are ten names which were picked at random. See if yours is there. If so, cut it out and present it, with proper identification, at the Sun-Telegraph Want-Ad Store, corner of Fifth avenue and Market street. There you will receive two free tickets to Metro-Goldwyn-Mayer's All-Talking, All-Singing, All-Dancing masterpiece, The Hollywood Revue, starting at Loew's Aldine Theater next week. Don't fail to scan the classified pages carefully. Your name may be printed there today. If not you may be the lucky one tomorrow.

Read the

SUN-TELEGRAPH CLASSIFIED ADS

ROUND TABLE OF BUSINESS

Pierpoint Motor Co.
DISTRIBUTORS
CURTIS PRODUCTS
Mayflower 3100 PITTSBURGH 5001 Baum Blvd.

BUSINESS FURNITURE COMPANY
HOMER NEELY, President
BANK AND OFFICE EQUIPMENT
WOOD AND STEEL
26 Years' Service 959 LIBERTY AVENUE. ATLANTIC 5677

ALLEGHENY EQUIPMENT CORPORATION
CONSTRUCTION EQUIPMENT
New and Rebuilt—For Sale or Rent
GRANT BUILDING PITTSBURGH, PA.
WAREHOUSE: ASPINWALL, PA.
GRANT 1122

WHEN IN NEW YORK—
Pittsburghers will find our four uptown offices conveniently located at 1977 Broadway, in The Ambassador Hotel, at 350 Madison Avenue, and in The Warwick Hotel.
C. D. HALSEY & CO.
ESTABLISHED 1894
MEMBER
New York Stock Exchange, Pittsburgh Stock Exchange, New York Curb Market

Moral Loans
To Small Borrowers
A new kind of service—just like your bank—at a cost much less than legal small-loan rates. Repayable in very small weekly or monthly amounts.
PITTSBURGH THRIFT CORPORATION
STREET FLOOR, 434 DIAMOND STREET
Telephone Atlantic 8101 PITTSBURGH, PA.

GAMMONIZE YOUR APPETITE
—AT—
GAMMON'S
Waffle Shops and Lunch Rooms

A Home-Owned, Home-Controlled Company
The KNIGHTS LIFE INSURANCE COMPANY
With An Atmosphere of Success, Stability and Leadership
OF AMERICA

BUILDING THE HEALTH OF THE NATION
Modern Business Demands the Worker, the Executive and the Professional Man Keep Fit
ACIDINE
Manufactured by
HEALTH LABORATORIES, INC.
PITTSBURGH, PA.
KEEPS YOU FIT

The Vang Construction Co.
Pittsburgh, Pa., and Cumberland, Md.
Specializing in Railroad and Bridge Construction and Pneumatic Caisson Work
Quality and Responsibility

PUBLIC TASTES IN RADIO DIFFER

Women Seek Beauty of Design—Engineers Must Build Sets for Future

Buying characteristics of the radio public are about as different as day over night, says W. F. Friday, of Friday Brothers, Pittsburgh distributors of the Stewart-Warner radios.

The variance in ideas, according to Mr. Friday, ranges all the way from the grain of the wood in the cabinet to the hookup and assembly in the chassis. And the feminine viewpoint conforms with that of the average man, he says, to about the same degree as that of the back seat driver with his chauffeur.

For instance, it was pointed out that women hark more to beautiful cabinets and selectivity of reception, while the male buyer's interest is more centered on volume and range.

"The successful radio manufacturer is the one that has struck the happy medium to conform with the fancies of the buying public," said Mr. Friday. "The receiver with the punch of a champion is the one that meets the most exacting of these requirements."

"I have noticed that women appear to pay more attention to the carvings and finish of the cabinet than they do to what goes into it. Most men seem to get their bigegst thrill by tuning in out-of-town stations, and of course, the greater the distance, the more pleasing the effect."

GOOD RECEPTION

"Of course, nobody gets a great deal of pleasure in pickng up a long-distance station or overcoming the interference of a "mineral barrier" like the Michigan copper district for instance, if the reception is weak or distorted.

"The real fun of long-distance pick-ups is the combination of tone fidelity and volume and the ability to cut out local and intermediate stations sharply."

In this new day of radio, science must often bow to public demand, Mr. Friday explained. Giving the public the kind of receiver it prefers, rather than the type that engineers think it ought to have has proved popular from the manufacturer's standpoint, according to Mr. Friday.

He pointed out that manufacturers who have suffered reverses usually were able to trace their troubles to the laboratory man who insisted upon carrying out his own particular ideas instead of lending an ear to popular suggestion.

"The manufacturer who fails to heed public demand is doomed," declared Mr. Friday. "Some have found this out too late.

"Time was when people knew little about radio, but today we are dealing with a public that knows what it wants and insists upon getting it.

STUDIES PUBLIC

"The successful engineer today is the one who studies his public and aims to satisfy it even to the extent of discarding his own pet ideas, if necessary. People buying radios today are selecting them with the thought of tomorrow. The obsolete set of yesterday has made them more wary.

"To anticipate the demands of the public, the manufacturer must be in advance of the times. He must build a machine with more thought of its permanency and up-to-dateness over a period of years rather than building with no thought of the future.

"For instance, Stewart-Warner's recently introduced '900 Series' is furnished with amplification stages applicable to television, even though television today is in an uncertain stage of development. When it is perfected Stewart-Warner receivers will not be obsolete."

The vast resources of the Stewart-Warner Corporation, according to Mr. Friday, are now being concentrated in an effort to reach a record breaking production basis this year.

SAY WOMEN LOOK FOR RADIO DESIGN

Photo by Pittsburgh Sun-Telegraph

RALPH FRIDAY — The Friday Brothers, Pittsburgh distributors for Stewart-Warner Corporation, who say that women look for cabinet design in buying radios, **WALTER FRIDAY** — while men concern themselves with mechanical details. Engineers, they say, must anticipate public taste in building their radios.

Tots Get Model Of Local Bank

Two new playthings have been presented to the Industrial Home for Crippled Children. Following the Golden Jubilee parade the Bank of Pittsburgh N. A. orderd the models of its present building and of the original bank of 1810 to be removed from the float and sent to the home to amuse the unfortunate little ones.

The float is understood to be the only one in the parade which had a secondary value in celebrating the Golden Jubilee.

Allis-Chalmers Co. Makes Fine Showing

NEW YORK, Oct. 26.—Allis-Chalmers Manufacturing Company reports for quarter ended September 30 net profit of $1,200,252, after interest, depreciation and federal taxes, equal to $2.20 a share on 285,999 shares $100 par, against $743,623, or $2.86 a share on 260,000 shares in the third quarter of 1928.

Nine months net profit totaled $3,379,340, or $11.92 a share on 283,501 average shares, against $2,223,631, or $8.55 a share on 260,000 shares in the 1928 period. Unfilled orders on September 30 were $13,390,833.

GLASS TRADE QUIET

The demand upon manufacturers for plate glass continues to decline slowly as the year draws to a close, whereas orders for window glass are showing a slight increase. The volume of business in rough rolled and wired products is near a seasonable average with the market firmer, according to the National Glass Budget.

Curtailed production schedules put in force by a number of the automobile manufacturing firms have had a quieting effect on the plate glass situation. Jobbers of plate glass are just about doing a seasonable average, in volume of business, while the mirror trade is reported to be rather active. Production is holding its own.

Word coming from some of the larger cities is to the effect that window glass is being moved out of the warehouses in an increased amount. This activity has not reached a point where the jobbers find it necessary to replenish their stocks of glass to any noticeable extent.

During the week the cutters and flatteners employed in Fourcault machine plants settled wages for another year. It is also understood that cutters and flatteners in the only cylinder window glass plant that is operating in the southwest have agreed to accept the same wages that are paid to cutters in the Libbey-Owens plants. The Window Glass Manufacturers Association held its monthly meeting at Chicago last Wednesday.

With the arrival of colder weather in the northern part of the country there will be a rush to glaze many structures that have reached the point in construction for this work to be carried on.

Effect of Stocks on Business Slight

By GEORGE H. SNYDER

THE break in the stock market will have a psychological effect on business but fundamental conditions are sound and there is no cause for alarm about the future outlook. This summarizes the attitude expressed by A. C. Robinson, president of the Peoples-Pittsburgh Trust Company, on the probable results of the reaction in stocks.

"Business is still very much alive and we should not get ready to hold the last solemn rites just because a correction has taken place in over-priced stocks," said Mr. Robinson. "Real progress has been made by the country. Industrial organizations in many cases were not showing actual growth in line with the bull market, but most of them are worth more now than a few years ago.

"Following breaks such as the ones we have had during the past two weeks most people are inclined to count their losses from the peak and to forget the fact that they may still be wealthier than two years ago."

Industrial Activity

MR. ROBINSON pointed to the fact that industrial activity is still at a good rate and that there are no unfavorable clouds on the business horizon. Stock market losses may, however, result in a more cautious attitude on the part of many executives.

That retail trade is somewhat slow Mr. Robinson admitted. The stock market may tend to exert a farther retarding influence on the Christmas trade or department stores and on luxury buying. People who have been spending some of their speculative profits during the past two years are finding themselves deprived of this source of income for the time being. But aside from this, the drop in stocks should have no effect on the fundamental industries of the country or on its progress and growth, Mr. Robinson concluded.

Business News Favorable

IN LOOKING back over a feverish week the upsets on Wall Street should not be allowed to completely overshadow the great amount of favorable news on Pittsburgh's business. Steel mills are still working at 80 per cent of capacity. Much of the declining demand for steel for automobile makers is being replaced by heavier buying by railroads and other consumers.

Best of all in the news have been the increases shown in the quarterly reports of corporations operating in this district. The Pittsburgh Screw and Bolt Company yesterday reported the biggest quarter in its history. This follows a similar statement made by Spang, Chalfant and Company. Jones and Laughlin in the third quarter slipped behind the second but beat the corresponding months of last year.

Expected Statements

MANY of the earnings statements will not be published until next week. Westinghouse Air Brake is expected to show a marked increase in its profits. A. M. Byers and Follansbee will both show profits comparing favorably with early quarters of the year.

As far as the present quarter is concerned, the volume indicates that results will be good for most of these companies although the figures may not be quite equal to the earlier portions of the year. In most cases such a small decline as is expected is entirely in line with seasonal precedents.

HAYES VOLUME HIGHER

DETROIT, Oct. 26.—Hayes Body Company has not had any orders from automobile manufacturers canceled or abrogated, W. W. Hoagland, president, emphatically stated today in denial of rumors to that effect. Present volume of deliveries is 25 per cent over output this time last year, Mr. Hoagland declared.

Efforts to have one of several Briggs Body officials to make a statement regarding this report in financial circles failed. Mr. Hoagland's denial was echoed by Murray Body officials yesterday.

"Our customers anticipated correctly this current slowing up of automobile buying," said Mr. Hoagland, "and regulated their releases with us accordingly. While it is true that deliveries have been curtailed, compared levels reached in late summer operation, however, are on a favorable scale for this time of the year and exceedingly better than this period a year ago."

Hayes Body, it was learned, has obtained several new accounts calling for substantial volume of business early in 1930. This is in addition to its present list of clients. Mr. Hoagland said he would make an announcement in the very near future regarding the identity of these new customers, together with the disclosing of several expansion plans now being considered.

RIO GRANDE OIL NET HIGHER

LOS ANGELES, Oct. 26.—Rio Grande Oil Company reports net after all charges, including federal taxes, depletion and depreciation, for nine months ended September 30, of $4,253,906, equal to $3.49 a share on 1,218,000 shares outstanding, against $1,648,600 or $1.37 a share on the same basis in the entire year 1928 and $3,022,362 or $2.48 a share in the same basis in the first six months this year. Net for three months ended September 30 was $1,231,544 or $1.01 a share, against $1,759,037 or $1.44 a share in the second quarter this year. Sales for the nine months totaled $16,797,219.

Rio Grande is at present handling and marketing 54,000 barrels of oil daily, of which 24,000 barrels per day is being produced by wells drilled by the company, purchases total 30,000 barrels a day. Of the total handled 17,000 barrels is refined and marketed by the company and 37,000 barrels marketed as crude oil. Officials point out that the company is well protected on production in that 40 per cent of the company's production comes from fields other than Elwood Terrace.

To Make Pittsburgh An Aviation Center
Pittsburgh Aviation Industries Corporation
724 OLIVER BLDG.
Atlantic 0816

"We Bolt and Rivet the World Together"
PITTSBURGH SCREW & BOLT CORPORATION
Largest Manufacturers in the World of Bolts, Nuts, Rivets, Foundation Rods, etc.
... PITTSBURGH ...
Chicago New York

MELLON LETTER OF CREDIT—
A World-Wide Bank Account.
MELLON NATIONAL BANK
Foreign Bureau

REDUCED RATES for cross country trips at any time anywhere there is air. Hops, $3, $5, $7.50 for 50-Mile Trip.
FLYING SCHOOL—All students employed during daytime will be given instruction after working hours until dark on weekdays and on Sunday morning.
AERIAL PHOTOGRAPHY SHIPS FOR SALE
PARACHUTE JUMPING—Adjoining Mayer Field every Sunday and Holiday by King Joe
MAYER AIRCRAFT CORPORATION
Pittsburgh and Bridgeville, Pa.
20 Minutes Drive From Pittsburgh on U. S. Route 19.

Travel By Bus
West Penn Motor Coach Lines

FROM PITTSBURGH TO	One Way	Round Trip
Baltimore, Md.	$6.25	$11.25
Cumberland, Md.	4.00	7.20
Fairmont, W. Va.	3.00	5.00
Frederick, Md.	5.60	10.10
Gettysburg, Pa.	6.30	11.35
Hagerstown, Md.	5.50	9.90
Morgantown, W. Va.	2.00	3.50
Oakland, Md.	3.90	6.90
Steubenville, O.	2.50	4.20
Washington, D. C.	7.00	12.60
Washington, Pa.	1.00	1.50
Wheeling, W. Va.	1.50	2.50
Winchester, Va.	6.20	11.15
Clarksburg, W. Va.	3.77	6.40

White Star Lines, Inc.
Blue Ridge Transportation Co.
TERMINAL
922 Liberty Ave.
Phone COurt 4107

ROBERT L. WICKLINE
BUSINESS COUNSELOR
4150 Jenkins Arcade
ATlantic 4647
Corporation Organization and Procedure.
Federal and State Tax Reports and Adjustments.

ROLLS
Complete Line of Iron Rolls, Gray Iron Castings, Rolling Mills and Equipment.
LEWIS FOUNDRY AND MACHINE COMPANY
Pittsburgh, Pa.

DIMONDITE
Tungsten Carbide Tools
CIRCLE C
High Speed Steel
Tool and Die Steels
Sterling Stainless Steel
FIRTH-STERLING STEEL COMPANY
McKEESPORT, PA.

ALLEGHENY STEEL COMPANY
Oliver Building
General Office
BRACKENRIDGE, PA.

Have You Asked For Your Copy
of
MONTHLY STATEMENT OF PITTSBURGH'S DETAILED EXPENSES?
Telephone AT. 3900
Henry O. Evans
City Controller

ALLEGHENY COUNTY
'Public Improvements Promote Progress'
Convinced that public improvements exert an important influence upon the progress of any community, the Board of County Commissioners of Allegheny County on January 1, 1924, initiated a program of major public works, many of which are already effectively serving the citizens, while others of vital importance are being rapidly brought to completion.
WIDENING AND RESURFACING EXISTING ROADS with asphaltic concrete is one of the extensive seasonal activities of Allegheny County. During the past five years approximately 250 miles of County Roads were thus improved. To carry on the work economically the County operates five asphalt producing plants, located so as to reduce to a minimum the distance which the hot asphaltic mixture must be hauled. The resurfacing of roads does not merely consist of covering the existing pavement. In practically all cases the roadway is widened, the crown originally placed on the pavement is flattened, curves are widened and daylighted, drainage conditions improved. While many new highways and boulevards are being constructed, the existing roads of earlier origin are not being neglected.
BOARD OF COUNTY COMMISSIONERS,
JOSEPH G. ARMSTRONG, Chairman.
E. V. BABCOCK, C. C. McGOVERN.

PITTSBURGH STEEL CO.

THE PENN MUTUAL LIFE INSURANCE COMPANY
HOLGAR J. JOHNSON : : GENERAL AGENT
1308 Clark Building : : : : : Pittsburgh, Pa.

THE ROXIAN THEATRE
McKEES ROCKS
Featuring Paramount—Warner—Fox Super Productions
AN IMPERIAL CHAIN THEATRE

HARRISON CONSTRUCTION CO.,
INCORPORATED
GENERAL CONTRACTORS
2101 Sidney Street, South Side, Pittsburgh, Pa.
STREET PAVING, ROAD BUILDING, CONCRETE CONSTRUCTION, EXCAVATING, SEWERING.
PHONE HEMLOCK 4012

DINE
IN THE ITALIAN ROOM
Hotel William Penn
DON BESTOR'S ORCHESTRA

MILK AND ICE CREAM OF SUPERIOR QUALITY
LIBERTY DAIRY PRODUCTS CORPORATION
Main Office: Forbes Street at Sixth Avenue
Call Grant 6900 *Pittsburgh, Pa.*

STEWART-WARNER SALES CO.
DISTRIBUTORS OF STEWART-WARNER RADIO
The Set With the Punch—The Champion of the Air.
BEFORE BUYING—SEE IT—HEAR IT—AT
FRIDAY BROTHERS
4767 BAUM BLVD. *Mayflower 6900-6901*

Oswald & Hess Company, Inc.
Delicious Brand Meat Products
Always Assure Fresh Meats
Pittsburgh Products

ROUND TABLE OF BUSINESS

STEEL OUTPUT SHOWS NO CHANGE

Ingot Production Holds At 80 Per Cent Rate Prevailing Week Ago

By B. E. V. LUTY

The break in the stock market was not preceded by any unfavorable news as to the steel trade. The past week was perhaps the only week in several months which did not develop a little unfavorable news. Frequently it seems that news has been simply an excuse for stock market swings.

When the steel corporation issued its unfilled tonnage statement on October 10 there was a sudden and sharp rise in its stock although considering the time of year the statement was not particularly favorable, while on October 16 the stock declined on appearance of a weekly steel trade review which was not particularly unfavorable. Thus reference to steel news tends to confirm the common view that swings in the stock market are due to technical conditions within that market.

OUTPUT STEADY

Production of steel in the past week has been fully as heavy as in the preceding week, the rate for the two weeks being approximately 80 per cent of capacity, against 99.6 per cent officially reported for May, the peak month of all time. The rate last October was 91.36 per cent, but computed against the present capacity the rate was 87.8 per cent.

There has been a better flow of general buying recently whereby prospects for further decrease in production in the remainder of the year are lessened and there is an additional important factor that rail production in the last two months of the year will be heavier than usual, furnishing additional support to production. As a result the prediction made a week ago that the year is likely to end with a rate below 70 per cent may be withdrawn. It is now doubtful whether the rate will go as low as 70 per cent. Unless general trade takes a very unfavorable swing the regular precedent will then hold good, of steel production beginning to increase immediately after the turn of the year. Usually the peak is in March but last year it fell in April and this year in May.

RAIL BUYING

Following the buying of 500,000 tons of rails by the Pennsylvania and New York Central, reported a week ago, the Erie has purchased 46,460 tons, making a total of about 940,000 tons bought on this movement, excluding a small tonnage placed in Canada by the New York Central. The importance of this buying as a steel trade influence is its earliness, not its volume. The roads which bought this 940,000 tons ordered about 900,000 tons a year ago and about 925,000 tons two years ago, but last year it was not until the first week of December that a similar season total had been accumulated. This will give the mills some good November and December rollings, taking the edge off decreasing steel demand in other quarters, due to weather conditions and preparation for the January 1 inventory.

The Edgar Thomson plant, which is rated in the iron and steel works directory as having the largest rail capacity of any plant in the country, has been rolling Norfolk and Western rails and will have additional tonnages on account of the latest rail buying.

CAR ORDERS

The Pennsylvania Railroad has ordered 1,000 freight cars from Bethlehem, making a total of 19,650 freight cars bought, thus far this month. Last May the car shops reached a production rate of about 10,000 cars a month, but more than a month ago it appeared that they were running out of orders and would soon have to curtail operations. The heavy buying this month greatly improves their position, while predictions are that 25,000 to 30,000 cars will be bought in the next two months.

Fabricated structural steel awards reported in the week made a good showing, at 58,000 tons.

PROTECTING FLOORS FROM TRUCKING

WORKMEN INSTALLING MESH IN CONCRETE FLOOR FOR FACTORY

Workmen installing heavy steel mesh in concrete for a factory floor. The method for thus protecting industrial plant floors from the shocks of heavy trucking has been developed by Blaw, Knox and Company. The mesh takes up the wear and prevents cracking.

PARADE HELPS MERCHANTS

Retail trade has been stimulated to some extent this week by the celebration in connection with the light anniversary, which has been bringing numerous visitors to the city, says R. D. Dun and Company. Trade has also been stimulated by sales of wearing apparel and household goods. There is comparatively little activity in men's wearing apparel, and jobbers complain that the movement is not up to normal. A fair volume of business is being transacted by jobbers of women's apparel and millinery, and sales of foot wear are showing slight improvement. The hardware line in general is rather quiet, with builders' hardware and building materials in general showing less activity. Wholesale jewelers report a fair volume of business with demand showing some increase. The grocery and provision market continues rather quiet.

With the average operation in the steel industry in this district down to about 80 per cent, industrial operations as a whole are somewhat lower than last week. Some large orders have been placed for electrical equipment and plants in that line are operating at a comparatively high rate. Sales of radio equipment are generally increasing, and prospects are viewed favorably.

Sales in radiator and heating equipment are in considerably volume, but the demand for sanitary equipment is not quite up to last year. Production of plate glass in September was about 5 per cent below the August, 1929, rate, but was considerably higher than in September, 1928. Production of window glass continue below normal, and the demand has been disappointing. There has been a rather marked increase in the production of crude oil in the past week and prices in some localities have been reduced slightly.

Production of bituminous coal is slightly greater than a year ago, with demand showing a moderate improvement, but still decidedly below normal. There has been no particular change in prices, in Western Pennsylvania grades of run-of-mine coal are quoted as follows per net ton at mines: Steam coal, $1.25 to $1.75; coking coal, $1.50 to $1.75; gas coal, $1.65 to $1.75; steam slack, 80 cents to 90 cents, and gas slack, $1.00 to $1.10.

There has been but little improvement in collections which still average slow with jobbers.

New Financing Is Lower for Week

NEW YORK, Oct. 26.—For week ended October 25 new financing aggregated $83,704,550, of which $72,264,300 was in new bonds and $11,440,250 in stocks, against $103,630,000 total in preceding week, composed of $60,950,000 in stocks and $42,680,000 in bonds.

Decrease Reported In Surplus Cars

Class 1 railroads on October 8 had 111,458 surplus freight cars in good repair and immediately available for service, the Car Service Division of the American Railway Association reports.

This was a decrease of 7,065 cars, compared with September 30, at which time there were 118,523 cars.

Surplus coal cars on October 8 totaled 14,121, an increase of 2,004 cars within approximately a week, while surplus box cars totaled 67,194, a decrease of 5,418 for the same period.

Evans Auto Loading Net for Quarter Up

DETROIT, Oct. 26.—Evans Auto Loading reports net income for quarter ended September 30, was $226,559 after charges and federal taxes against $151,261 for the third quarter in 1928. For nine months net income was $781,121 after charges and taxes compared with $642,797 in same period 1928.

E. S. Evans, president, accounted for the increase in third quarter earnings by the company having increased its line of plywood products, battery plate separators and other products of the newly organized western division which reaches peak production in the last six months of the year whereas business with automotive trade reaches top production during the first six months.

Shipments of Builders' Supplies Gain

WASHINGTON, Oct. 26.—The volume of construction job activities during September as measured by shipments of construction material rose 20 points above the previous month although remaining 7 points below the index level for September last year, according to a statistical study just completed by the Associated General Contractors of America.

The maintenance of construction activities during 1929 to a level approximately equal with performance last year checks closely with such employment data as is available. It does not, however, check with the cumulative total of contract awards for the first eight months of this year, which show a decline, according to the F. W. Dodge Corporation figures, of approximately 9 per cent.

The maintenance of job activities at rates higher than the volume of contract awards would seem to indicate, is accounted for by the contractors' association through the fact that greater speed is being shown on contracts under way. Because of improved methods, more efficient machinery and higher efficiency of labor, the reserve supply of uncompleted contracts is being eaten into faster than in previous years.

Eventually, it is pointed out, there will be a readjustment of the relationship between volume of shipments of construction material and the volume of contract awards. It is expected that job activities will either decline to the comparative level of contract awards during the next few months or that contract awards will increase in an amount sufficient to maintain the relationship with activities.

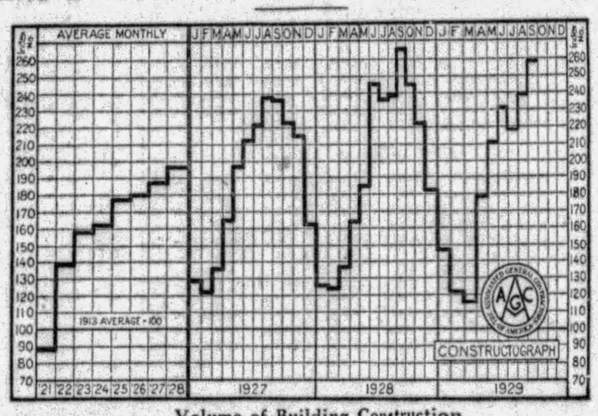

Volume of Building Construction

METHOD FOUND TO PROTECT FLOORS

Blaw Knox Company Makes Steel Mesh to Take Up Wear on Concrete

Concrete floors that are proof against the damaging traffic of factory aisles, loading platforms, shipping floors and similar places offer a problem which has long puzzled industrial maintenance men. Hardeners, special surfacing compounds and other means have delayed the damage for a while, but have been far from adequate in permanently protecting these points of heavy wear.

The Blaw Knox Company offers a product which has solved the difficulty effectively. It is called Floorgard and is a steel mesh armoring imbedded in the concrete slab when it is poured. This mat of steel is assembled on the job. Fluted steel strips are laid on edge and held in a regular pattern by the insertion of circular tie rods.

SOLID SLAB

First, a slab of concrete is poured and allowed to set. On this is placed the Floorgrad and more concrete is poured to the level of the steel strips. The completed floor is a solid slab of concrete with a steel meshed surface. The steel takes all the wear and protects the concrete from cracking, pitting and other disintegration. The surface is perfectly smooth, forming an excellent floor for all kinds of traffic. The size and spacing of the steel mat is dependent upon the weight of traffic, size of truck wheels and other varying conditions.

Blaw Knox Floorgrad is now in service in a great many places such as creameries, ice plants, metal working shops, textile mills, sugar refineries, laundries, paper mills, manufacturing aisles of all kinds, marine and railroad terminals.

SIMPLE JOB

The construction of Floorgard is of such a nature that it can be formed to meet any possible floor requirements. It is not necessary to protect the entire area of a floor, as the armoring may be installed at the points where the wear and tear is the heaviest. No tools or special appliances are required for installation. The job is a simple one and may be done by ordinary laborers.

While used most frequently with concrete, Floorgard may also be employed with asphalt or other plastic floor material.

Expect Anaconda To Declare 'Extra'

NEW YORK, Oct. 26.—The Wall Street Journal says declaration of an extra divdend of $1.50 a share on Chile Copper is taken by many to indicate Anaconda directors at the December meeting either will declare a substantial extra or increase the regular dividend. Much depends on how good buying of copper is in the next two months. The indication is buying will be resumed in good volume in the next two or three weeks.

Probability is that 1930, if copper holds at 18c, the company will earn between $130 and $140 a share after all charges.

Steel Prices Show Increased Firmness

Finished steel prices have made a better showing in the last few weeks than was expected in some quarters. With relatively slight exceptions they have been holding and as the time for first quarter engagements is approached the market will be still better able to take care of itself.

In the past week Chicago has reported a decline of $1 a ton in bars, shapes and plates, but that merely puts the Chicago base at its usual $2 a ton over prices properly quotable for some time past on a Pittsburgh base. Nails are now formally quoted at $2.40 to $2.50, making a nominal decline of five cents a keg, in recognition of an actual market already existing. The scrap market has not lost any more ground, and may soon be in line for an upturn.

The NEW WILLIAM PENN GARAGE
LOWEST RATES
ENTIRELY NEW IN OWNERSHIP AND MANAGEMENT
TUNNEL STREET (OFF BIGELOW BOULEVARD)

art
Art Study for beginners. Advertising Illustration, two-year course. Fashion Drawing or Interior Decoration, one-year course. Also three evenings weekly. Saturday mornings and afternoons. Our graduates' success your guarantee. Call or write for Bulletin.
The Art Institute of Pittsburgh
545 Sixth Avenue, at Fifth

ARCHITECTS & BUILDERS
FREE—EXHIBIT—PERMANENT
A Modern Display of Materials and Appliances
A Show Room for Distributors and Sales Agents
A Meeting Place for Architects, Builders and Clients
ATLANTIC 7557
514 SEVENTH AVENUE - - - PITTSBURGH, PA.

Central Warehouse, Pittsburgh & Lake Erie Railroad Co.

386,000 Square Feet of Storage
Fireproof Construction Throughout
Automatic Sprinkler System
Lowest Insurance Rates
Lowest Storage Rates
Negotiable Receipts Issued
Trap Cars to All Railroads
Pool Cars Handled

TWO PITTSBURGH OFFICES
VANDERGRIFT BUILDING
Court 8900 323 Fourth Ave.
KOPPERS BUILDING
Grant 5300 Grant St. at Seventh Ave.
A. E. MASTEN & COMPANY
Established 1894
Members
NEW YORK STOCK EXCHANGE
BOSTON STOCK EXCHANGE
PITTSBURGH STOCK EXCHANGE
CHICAGO BOARD OF TRADE
PITTSBURGH, PA.

High Quality Tool Steels
VANADIUM-ALLOYS STEEL CO. LATROBE, PA.
COLONIAL STEEL CO. PITTSBURGH, PA.

DAVISON COKE & IRON COMPANY
COKE
PIG IRON
GREEN BAG CEMENT
WORKS
NEVILLE ISLAND

The Largest—and Finest Arcade STORE AND OFFICE Building in the United States
THOMAS J. BLAIR, Mgr.
JENKINS ARCADE BUILDING

AMERICAN REDUCTION CO.
1942 Forbes St. Tel. Grant 0503
Pittsburgh

CHARLES B. HORTON AGENCY
Standard Life Insurance Company of America
"Life Insurance Your Safest Investment"
Standard Life Bldg.
COurt 0272
Pittsburgh, Pa.

SINCE 1882
State-Accredited and Nationally Recognized Business and Academic Education
Age of Students: 16 to 65 years
Day and Evening Classes
The PITTSBURGH ACADEMY
531 WOOD STREET
Telephones ATlantic 6756 and 6757

FLY BY THE PATH OF THE EAGLE!
SCHEDULE:
NORTH BOUND
12:30 P.M. Lv. Washington, D. C.
2:30 P.M. Lv. Pgh., Pa., $27
4:00 P.M. Ar. Cleve., O., $18
Fare Washington to Clevel'd, $45
SOUTH BOUND
12:30 P.M. Lv. Cleveland, O.
1:45 P.M. Lv. Pittsburgh $18
3:30 P.M. Ar. Wash'n, D.C., $27
Fare Cleve. to Wash'n, D.C., $45
The above schedule is Eastern Standard Time throughout. For Daylight Saving Time add one hour. For Bus Service to and from airport see below.
MODERN BUSINESS DEMANDS SPEED
BUS Leaves WILLIAM PENN HOTEL ½-Hour Before Departure of PLANE
CLIFFORD BALL, INC.

Grant and Seventh
Operators of retail stores should study the possibilities of Grant Street and Seventh Avenue. The Koppers Building is an accomplished fact. The Gulf Building will be occupied by May 1, 1932. The New Federal Building will be started next year. This means that the three of the four corners in this location will be occupied by magnificent buildings by May 1, 1932.
Automobile and pedestrian traffic in this area is increasing rapidly. The district has adequate parking facilities. It is well served by street car and bus lines. The Pennsylvania suburban trains haul a large number of prospective customers daily. There is a spendid opportunity to secure excellent locations for retail stores in this district, which will be represented by Pittsburgh's finest buildings.
Why not investigate?
KOPPERS BUILDING
Rental Office, Room 1750
PHONE ATLANTIC 6240

THE FINANCING OF
ALLEGHENY COUNTY MEMORIAL PARK
Pittsburgh's New Cemetery Beautiful
offers an investment opportunity that is unique in this city. Prices have doubled since lots were first put on the market. Indications are that they will make a like increase in next year.
Write or phone for descriptive literature.
Offices—Law and Finance Bldg.—Phone ATlantic 9847

SPANG, CHALFANT & CO., Inc.
CLARK BUILDING
PITTSBURGH, PA.
SPANG WELDED PIPE
Welded Pipe Mills
Sharpsburg, Pa.—Etna, Pa.
STANDARD SEAMLESS PIPE
Seamless Pipe Mills
Ambridge, Pa.

BENOLITE VARNISH COMPANY
MANUFACTURERS OF
INSULATING VARNISHES and COMPOUNDS BENOLITE PROTECTIVE COATINGS
Factory MANOR, PA. Koppers Building PITTSBURGH, PA.

FLEMING & FLEMING
Realtors
ATlantic 2644 801 Plaza Bldg.

New Health Features at the
PITTSBURGH NATATORIUM
Ultra Violet Sun Ray Baths Order Your Sunshine a la Carte
540 DUQUESNE WAY, NEAR SIXTH STREET. Phone 9876.

PHONE ATLANTIC 4328
HALL PRINTING COMPANY
W. L. HALL, Prop.
LOOSE LEAF PRINTING AND RULING A SPECIALTY.
MODERN EQUIPMENT.
4th Floor, Sun-Telegraph Bldg., Pittsburgh, Pa.

CONTRACTORS—EXCAVATORS
Wilkinsburg Contracting Co.
ROAD BUILDERS
7630 Kelly Street Pittsburgh, Pa.

Marshall Elevators
PASSENGER AND FREIGHT
ALL SPEEDS AND CAPACITIES
Residence Elevators—Made in Pittsburgh

ALLEGHENY GARBAGE CO.

VISIT PITTSBURGH'S POWER PLANTS
YOU are invited to visit two of the greatest power generating stations in the world, the Colfax and Brunot Island plants. There you may see the mammoth electric generators and the development of electricity from coal to current.
The Allegheny County Steam Heating Company's monster plant, the Stanwix plant, is also open for your inspection.
Duquesne Light Co.
Card of admission may be had from the Central Office, 435 Sixth Avenue

American Tar Products Company
KOPPERS BUILDING, PITTSBURGH, PA.
TAR PRODUCTS OF EVERY DESCRIPTION, INCLUDING
FARMAC ROAD TARS—ATP ROOFS—CREOSOTE OILS—ROOF CEMENT
WOOD PRESERVER—ROOFING PITCH AND FELT

IF FIRE INTERRUPTS YOUR BUSINESS PROFITS CEASE OR ARE REDUCED—
BUSINESS INTERRUPTION INDEMNITY AFFORDS COMPLETE PROTECTION AGAINST LOSS
EDWARDS, GEORGE & COMPANY, INC.
INSURANCE
307 Fourth Avenue Telephone Court 3060
"65 Years Continuous Service"

M. O'HERRON COMPANY
GENERAL CONTRACTORS
First and McKean Streets, South Side, Pittsburgh, Pa.
PHONE HEMLOCK 2563—2564

Paving Concrete Sewering
Excavating Construction Water Lines
DE PASQUALE & CO.
GENERAL CONTRACTORS
373 BOQUET STREET PITTSBURGH, PA.

EVENING SUN-TELEGRAPH MARKETS

Total Sales 2,081,900

Witherow Steel Spurts

STOCK MARKET OPENS FIRM AND QUIET

Case Threshing Jumps 14½, Regaining Most of Loss; Long List Higher

NEW YORK, Oct. 26.—(AP.)—The stock market opened firm and rather quiet today. Eastman Kodak, Stone and Webster, and Curtiss Wright mounted a point, National Dairy Products 1⅝, Air Reduction 3⅜ and International Silver 3½.

Case Threshing, which tumbled 18½ points yesterday, regained most of the loss with a jump of 14½. United States Steel, American Telephone and American and Foreign Power opened fractionally higher. Radio and Consolidated Gas each sagged a fraction and International Telephone 1¼ points.

The distress selling appeared to have been rather thoroughly completed and trading progressed at a quiet rate during the first half-hour. President Hoover's reassuring statement as to the fundamental strength of the business situation appeared to have lent further stability to the market. Reports that merger and other financial projects, temporarily delayed because of the unsettled market conditions, were again being pushed forward, helped to renew confidence.

Some selling appeared in leading stocks, but this was regarded as primarily due to liquidation of shares bought for support purposes. General Electric slipped back 5 points, Radio 1⅜ and American Can 1½. United States Steel, however, moved in an extremely narrow range, as it did yesterday, giving the appearance of pegging operations.

A wide assortment of shares made substantial headway. Canada Dry rose 4 points, Union Tank Car 4⅝, Granby Copper 3, and Standard Gas and Electric, National Power and Light, Stone & Webster, National Cash Register and Missouri, Kansas and Texas, 2 to 2¾. Stocks rising a point or more included Montgomery Ward, Atlantic Refining, Liggett & Myers, American Water Works, American International, Paramount, and Baltimore and Ohio.

Foreign exchanges opened firm, with sterling cables at $4.87¾, up 1-16.

Westinghouse in New Radio Corp.

PHILADELPHIA, Oct. 26.—Gen. James G. Harbord, president of Radio Corporation of America; Gerard Swope, president of General Electric Corporation, and Frank A. Merrick, president of Westinghouse Electric and Manufacturing Company, have issued a joint statement to their respective organizations and distributors announcing formation of a new company to be known as the R. C. A. Victor Corporation. The new company will unify under single direction all engineering, manufacturing, selling and research activity now being carried on by the Radio-Victor, General Electric Corporation and Westinghouse company in connection with radio sets, talking machines, records and other such entertainment devices.

BANK CLEARINGS

Pittsburgh.

Exchanges	$ 38,389,216.41
Balances	15,265,485.44
Exchanges week ago	35,096,641.74
Balances week ago	16,151,931.48
Exchanges year ago	31,338,677.76
Balances year ago	13,397,082.69
Exchanges for the week	213,719,002.57
Balances for the week	92,561,225.81
Exchanges prev. week (five days)	237,742,103.52
Balances prev. week (five days)	102,101,129.06
Exchanges same week last year	219,011,438.01
Balances same week last year	94,180,798.20

New York.

Exchanges	$3,015,000,000
Balances	355,000,000
Credit balance	254,000,000

United States Treasury.

Receipts October 24	$ 4,903,590.27
Expenditures	11,110,969.99
Balance	225,569,986.95

CHICAGO BOARD

CHICAGO, Oct. 26.—Influenced by indications of big export business in North American wheat and by sharp advances at Liverpool, wheat values here scored brisk early upturns today. Crop damage advices from Argentina were a subject of more or less attention. Starting at ⅜ to 2¼c higher, Chicago wheat reacted somewhat, but quicly rallied. Corn and oats were also firmer, with corn starting ⅛ to ⅝c up, and subsequently holding near the initial range. Provisions tended downward.

The following quotations on the Chicago Board of Trade are reported by A. E. Masten & Co.:

	Year Ago Close.	Yesterday Close.	Open'g Today.
WHEAT—			
December	1 18⅛	1 22	1 24
March	1 22⅝	1 29⅝	1 31¼
May	1 25⅝	1 33⅛	1 35
CORN—			
December	81⅝	92¼	93
March	83⅝	97⅝	98
May	86⅛	1 00¼	1 00½
OATS—			
December	43⅝	50	50½
March	44⅛	52⅝	53⅛
May	45	54½	54⅝
RYE—			
December	1 03⅛	1 04⅝	1 05⅛
March	1 05½	1 09⅝	1 10⅛
May	1 08⅛	1 11⅛	....
LARD—			
October	11 60	10 70	....
December	11 70	10 90	10 85
January	12 07	11 40	....
RIBS—			
October	12 40	11 20	....
BELLIES—			
October	13 30	10 80	....
January	....	11 10	....

Argentine Gold Goes to London

NEW YORK, Oct. 26.—Reports from London today state that approximately $3,500,000 in gold will arrive there next week from Argentina.

NEW YORK CLOSE WITH NET CHANGES

SATURDAY, OCTOBER 26, 1929

Div.	STOCKS	Open	High	Low	Close	Chge.
	—A—					
	Abitibi P & P	49⅛	49⅛	49	49	— ½
6	Do pref...	79¾	80	79¾	79¾	......
	Advance Ru.	14½	15⅛	14½	15⅛	+2⅛
	Do pref...	23⅞	23⅞	23⅜	23⅞	—1⅛
	Ahumada Ld.	1⅜	1⅜	1⅛	1⅛	0
4.50B	Air Reductn.	199⅝	195⅝	192	194⅞	—11⅜
	Ajax Rubber	3⅛	3¼	3	3	— ⅛
	Alaska Jun..	6¼	6¾	6¼	6½	+ ½
3	Alpha P Cem	30½	30½	30¼	30¼	0
	Alleghany C	37	37⅝	36½	36⅝	+ ⅛
5.50	Do pfd ww	106	106	105½	105½	0
6	All Ch & Dye	288	288	281	281	—5
7	Do pref...	121¼	121¼	121¼	121¼	—1¼
2	Allis-Chal ..	55⅝	55⅝	55⅛	55⅝	+ ⅞
2	Amerada Cor	24	24½	24	24½	+ ⅝
	Am Ag Chem	8½	8½	7⅞	8	+ ⅜
	Do pref...	33	33	32	32¾	+ ⅝
3B	Am Bnk Note	129⅞	129⅞	126	126	—2
	Am Beet Sug	11½	11½	11	11½	0
	Am Bosch M	44⅜	44⅜	40	41⅜	—2
3.40	Am Br S Fdy	53	53	52¼	52¾	0
	Am Br Bov.	14⅛	14⅛	13½	14⅛	— ½
4B	Amer Can...	155	155	150½	153½	—1½
6	Am Car & F	90	90	89⅛	89⅛	+ ½
2	Am Chicle...	49	51	49	51	+3½
1.60A	Am Com Alc	37½	37½	36½	36½	—1
	Am Eur Sec.	55	55	54¼	54¼	— ¾
	Am For Pow	102¾	102¾	97½	98⅞	—3⅛
7	Do pref...	106½	106½	106½	106½	— ½
	Do 2nd pfd	92	92	90	90	—4
	Am Hide & L	6	6½	6	6½	+ ½
1	Am Haw Stm	25⅝	26	25½	25½	— ½
3.60	Am Home Pr	55	55½	55	55⅜	+ ⅜
3	Am Ice Sec...	40	40	40	40	+ ½
2A	Am Internat.	62½	63	61	61	— ⅝
5	Am Locomot	109	109	109	109	+ ¾
7	Do pref...	115¾	115¾	115¾	115¾	— ¼
5	Am Mch Fdy	225	225	225	225	+5
3	Am Metal...	60⅛	61	60⅛	60¼	— ⅝
	Am Piano...	5½	5½	5	5	—1
1A	Am Pow & L	103	104	100	100	0
5	Do 5% pf st	82	82	82	82	0
6	Do 6% pref	100	100	100	100	0
1.50	Am Rad-St S	39	39	37⅞	38⅜	+ ⅞
	Am Republics	27	31	27	28	+2
2A	Am Rolling.	111	111	108⅛	108¾	+ ⅞
3	Am Seating..	30	30	30	30	......
4	Am Sm & Re	98⅜	98⅜	96½	97¾	— ¾
7	Do pref...	135⅝	135⅝	135⅝	135⅝	+ ⅛
3	Am Snuff.....	44	44	44	44	+2
3	Am Steel Fd	53	54¼	52¼	52¼	+1¼
2	Am Stores...	65	65	65	65	0
5	Am Sugar..	72½	72½	72½	72½	0
7	Do pref.	105	105	105	105	0
3	Am Sumatra.	36½	37¼	36¼	37¼	+1¼
9	Am Tel & Tel	266½	267¼	263	266	+ ¼
8	Am Tobacco.	218½	218½	217	217	+1
8	Do B......	218¾	220½	216	216¼	—1½
8	Am Type Fd	147¼	147¼	147¼	147¼	+4¼
1A	Am Wat Wks*	106	106	103½	104	— ¾
6	Do 1st pref	103	103	103	103	+ ½
	Am Woolen.	11¾	11¾	11⅜	11¾	— ⅜
	Do pref...	31	31	30⅛	30½	— ⅜
	Am Writ Pap	......	......	......	......	......
	Do ctfs....	7½	8	7½	8	— 1
	Am Zinc & L	14⅝	15	14⅝	14⅝	— ⅜
6	Do pref...	80⅛	80⅛	80⅛	80⅛	—4⅞
7	Anaconda Cop	103	103¼	101¼	102½	+1¼
3	Anacon W&C	69⅞	69⅞	69½	69½	+ ⅞
2.40	Anchor Cap	58	58	56⅛	56⅛	+1
3	Andes Cop..	44¼	44⅜	44¼	44⅜	— ⅛
2	Arch Dan M.	34⅞	35	34⅞	35	0
7	Arm Del pref	83	83	83	83	0
	Arm of Ill A	8⅜	8½	8⅛	8⅜	+ ¼
	Arm of Ill B	4½	4⅝	4⅜	4⅜	0
7	Arm of Ill pf	68½	68½	68½	68½	— ½
	Arnold Const	17⅝	17⅝	17	17¼	+ ¾
1.50	Art Metals...	26½	26½	26½	26½	—⅛
4	Assoc Ap Ind	45½	46	45½	46	+1
2.50	Assoc Dry G	43⅛	43⅛	42¼	42¼	— ¾
6	Do 1st pref	92½	92½	92½	92½	0
10	Atch T & SF	264⅝	264⅝	262	262⅝	—1⅛
5	Do pref	103	103	103	103	— ¾
10	Atl Coast L.	180	180	180	180	—[illegible]
	Atl G & W I	78	78	76	76	— ⅞
2B	Atlantic Ref.	49⅛	50	49	49¾	+1⅛
4	Atlas Powder	114¼	119	114¼	118⅛	+4⅛
	Atlas Tack..	10½	10½	10½	10½	— ½
4A	Auburn Auto	231	231	215	215	—10
	Austin Nich.	5½	5½	5⅛	5½	+ ¼
	Auto Sales...	27⅛	27⅛	27¼	27⅛	— ⅝
	Aviation C..	9⅞	10⅛	9¼	10⅛	+ ⅞
	—B—					
7	Baldwin Loc.	......	......	......	......	......
	Do nw wi..	33¼	33¼	31	32½	— ⅜
7	Balt & Ohio.	129[illegible]	129	128	128⅞	+1¼
4	Do pref...	80⅛	80⅛	80⅛	80⅛	+ ⅛
3.50	Bangor & Ar	75	75	72	72	+ ½
	Barnet Leath	4⅝	4⅝	4⅝	4⅝	......
2.25B	Barnsdal Co.	26⅞	27⅞	26¾	27⅛	+ ½
	Beacon Oil .	24¼	24¼	23½	23½	— ⅜
4	Beat Cream.	107⅞	107⅞	107⅞	107⅞	+ ¾
3	Beechnut Pck	75	76	75	75¾	+ ¾
	Belding Hwy	9⅞	9⅞	9⅜	9⅜	+ ¼
2	Bendix Aviat	48⅞	48⅞	47½	48⅛	+1⅛
3	Best & Co...	50⅞	50⅞	50	50½	— ½
6	Beth Steel..	103½	103½	102¾	103½	+1⅜
7	Do 7% pref	126	126	125½	125½	0
5B	Bohn Alum..	70	70½	69⅞	70	+ ¼
5B	Bon Ami....	78½	78½	78½	78½	+1
	Booth Fish..	4½	4½	4⅛	4⅛	0
3	Borden Co...	77¼	77¼	76¾	77	+ ½
4	Borg Warner	47⅛	47⅛	46⅜	46½	— ½
	Botany CMA.	7	7	7	7	+ ⅜
	Briggs Mfg.	17⅛	18	17⅛	18	+ ⅜
2	Briggs Strat.	33⅜	33⅜	33⅛	33⅛	—1⅝
	British Steel	......	......	......	......	——
	Do 2d pref	5⅝	5⅝	5⅝	5⅝	......
3	Brkwy Mot T	23⅝	24	23⅛	23⅛	—1⅜
4	Bkln Manhat	60	61⅛	60	61	+ ¾
6	Do pref...	83¼	83¼	82⅞	82⅞	— ⅛
5	Bkln Un Gas	162	162	160	160	—2½
2.50	Brown Shoe.	46	46	46	46	+2
3	Brunswk BC	32	32	31	31	—1½
	Brunswick T	12	12	12	12	+1½
1	Bucy & Erie	24½	24½	24	24	0
2.50	Do CV pref	36⅛	38	36⅛	38	+1⅞
	Budd Mfg...	16¼	161	15⅝	16	— ½
	Burns Bros..	......	......	......	......	......
	Do B......	31	31	31	31	+1
3.80	Burghs Ad M	66	68	65	66	—2
2A	Bush Termnl	49¾	49¾	49¾	49¾	+5½
	Butte C & Z	3¼	3½	3¼	3½	0
	Byers (A M)	115	116¼	110¾	110¾	—4¼
1	By-Products.	36⅛	36⅜	35	35	— ¼
	—C—					
4	Calif Packng	74⅞	75½	74½	75½	+ ⅝
	Callahn Z&L	1½	1¾	1½	1½	0
.10	Calu & Ariz.	113	114½	112½	112½	+1½
4	Calu & Hecla	36⅞	37⅞	36⅞	37⅜	+1⅛
5	Can D G Ale	78½	78¾	75¼	75⅞	+1⅜
10	Canada Pac.	211½	212	210¼	212	+1½
2.80	Cannon Mills	37	37	37	37	0
6	Case Thr Ma	225	225	225	225	+14½
	Cav Dobbins.	14¼	15	14¼	15	+1
3	Celotex Co..	48⅞	48⅞	45⅛	46	+1
1.50	Cen Aguirrie	30	30	30	30	0
3	Cen Alloy Stl	50⅛	50⅞	49½	49½	+ ½
	Century Rib M	5	5	5	5	0
6	Cerro De Pas	83¾	83¾	82	82½	+ ¼
	Certain-Teed	18⅞	19	18⅛	19	+ ½
	Check Cab...	58¾	59½	55¾	56	—4
3	Chesapke Crp	73¼	75	73¾	74	+ ½
10	Ches & Ohio	244	244	244	244	+5
	Chic & Alton	6	6	6	6	+ ⅜
	Do pref...	8	8	8	8	+ ⅝
	Chi Gt Wstn	13⅝	13¾	13⅜	13⅜	+ ½
	Do pref...	40	43	40	43	+4½
	Ch M & St P	33½	33½	32½	32½	—1½
	Do pref...	51⅞	51⅞	50	50¾	— ⅞
4	Chic & N W	92¼	92⅜	91½	91½	— ¼
	Chi Pne Tool	34⅞	35¼	34	34	— ⅞
3.50	Do pref...	55⅝	55⅝	54¼	54¼	—1⅛
7	Chi R I & P	128	128	128	128	— ¾
6	Do 6% pref	100½	100½	100½	100½	— ¼
3	Chick Cot Oil	32	32	32	32	+1⅞
2.40	Childs Co....	70¼	70⅝	70¼	70⅝	+ ⅝
3	Chrysler Mot	45	45½	44⅛	45	0
3.60	City Ice & F	51	51	51	51	0
1	City Stores.	10⅛	10⅞	10	10½	0
5	Cluett Peaby	45	45	45	45	+ ¼
4	Coca Cola...	142	144⅞	141¼	143¾	+2
3	Do A	44⅞	47½	44⅞	47½	+ ⅝
	Collins & Aik	22¼	23	22¼	23	+1
	Col Fuel & I	49	49	47	48½	+ ⅛
3	Col & Southn	107	107	105	105	......
5B	Col Carban...	229¾	229¾	220	220	—9¼
2	Col Gas & El	92½	94	92¼	92¾	—2¾
6	Do pref...	107	107	107	107	......
.87	Col Graph'hon	33⅜	35½	33⅜	35¼	+2⅜
2	Comm Credit	36⅞	37⅞	36½	36½	— ½
3	Do A......	43	43½	43	43	— ⅞
4A	Comm Inv T	58½	59⅜	57⅞	59⅜	+2⅜
6.50	Do 6½% pf.	93½	93½	93½	93½	......
	Com & South	18⅝	18⅝	18	18⅛	0
2	Conde Nast P	59	59	59	59	......
	Congoleum ..	18½	18⅞	18¼	18½	0
5.50B	Congress Cig	59⅞	59⅞	58⅝	58⅝	—1¼
7	Cons Cigars.	50	51	50	50	0
2	Consol Film.	17	17½	17	17½	0
2	Do pref...	20¼	21	20⅛	20¼	+ ¼
3	Consol Gas...	118¼	119	118	117¼	—2
6	ConRRofC pf	60	60	59	59	—1¼
	Cons Textile	1⅞	2	1¾	1¾	0
	Container A..	17	18	17½	18	+1⅝
	Container B..	7	7	6½	6½	0
2	Cont Bak A.	56¾	57½	55¼	55¼	—2¾
	Do B......	8⅛	8½	8⅛	8½	+ ½
1.20	Cont Bank...	52	53¾	52	53¾	— ⅜
2.50	Cont Can...	68⅝	69	67¼	68¾	+ ⅜
2	Cont Insur..	83	83	81¼	81⅞	+ ⅞
.80	Cont Motors	9½	9⅞	9½	9⅞	+ ⅜
	Cont Oil Co.	31⅛	32½	31⅛	32⅛	+ ⅜
3.60B	Corn Prod..	115⅝	115⅝	112⅝	114¼	— ⅜
2A	Coty Inc....	35⅞	36⅞	35½	36⅞	+2⅜
1A	Crosley Rad.	52	52	50	50⅞	—3⅝
1	Crown Cork.	59¼	59¼	54¼	54¼	+1
4	Crucible Stl..	93	93	90¼	93	+1
	Cuba C Sug.	⅝	⅝	⅝	⅝	0
	Do pref...	3	3	3	3	— ½
	Cuba Co.....	13	13¼	13	13¼	+ ¼
	Cub Am Sug	10⅝	11	10⅝	11	+ ½
4	Cudahy Pkg.	44¾	44⅞	44½	44⅞	+ ¾
	Curtis Wght.	14⅞	14⅞	14¼	14⅞	+ ⅞
	Do A......	23⅛	24⅛	23½	23⅜	+ ¼
3.50	Cutler Hamr	94⅝	95½	94⅝	95½	+2
	—D—					
	Davison Che.	42	42½	42	42	+1
1.59H	Debenhm Sec	28⅞	28⅞	28⅞	28⅞	+ ¼
9	Del & Hud..	187	187	186	186	+ ¾
7B	Del L & W..	146¼	146½	146¼	146½	— ¼
	Den R G pref	62	62	62	62	0
3B	Dev-Rayn A.	40⅛	40⅛	39⅝	39⅛	— ⅞
1	Dome Mines.	8⅝	8⅝	8½	8½	0
1.20	Domin Stores	28½	31¼	28½	29	+1
4	Drug Incorp.	104	104	101½	102	—10
4.50B	Du Pont D N	168	168	166½	166½	— ½
6	Do deb....	115	115	115	115	0
	—E—					
1.50	East R Mill.	28	28	27⅛	27¼	— ¾
8B	Eastman K..	227¾	227¾	222½	223	—3¾
3	Eaton Axle..	38¼	39⅛	38	38½	+ ¼
2.50	Eitingon Sch	18	18	18	18	0
6	Elec Auto Lt	112	112	110	110	+ ⅛
	Electric Boat	6¼	6¼	6	6¼	0
1	El Pow & Lt	50	50⅞	49¼	49½	+1¼
7	Do pref...	106	106	106	106	+ ⅜
5	Elec Sto Bat	92⅛	92⅝	92	92⅜	+ ⅜
	Elkhorn Fuel	7⅞	7⅞	6⅝	6⅝	—1⅛
5	Endict Jhson	61⅛	61⅛	60	60	— 1
1A	Engve Pub S	53	53⅝	53	53⅝	+2⅞
5	Do pref...	99	99	99	99	0
2.50	Equit Office.	38	38	38	38	— ⅛
	Erie R R....	68½	69⅜	65¼	66⅛	—2⅛
4	Do 1st pref	64	64⅛	64	64	0
2½A	Evans Auto L	36	36	36	36	+ ½
	—F—					
3	Fairbks Mfse	43	43	42½	42½	+ ⅜
.80	Fed Motor...	10	10	9½	9⅞	+ ⅛
2.40	Fed Wat Ser	45⅛	45⅛	45	45	— ¾
2	Fid Ph F Ins	97	97	94¼	94½	+ ½
1.50	First Nat Str	75	75	70½	71	—4
	Fisk Rubber	6	6¼	5¾	6	+ ⅜
3B	Folansbe Br.	55⅛	56¼	55⅛	56¼	+1⅛
1	Fostr Wheel.	57⅛	58½	57⅛	57½	+ ½
4	Fox Film A	80⅛	81½	80⅛	81	+1⅛
4	Freeport Tex	39⅛	40	39¾	39¾	0
	—G—					
	Gabri Snub A	10	10½	10	10½	+1¼
5	Gamewell ..	71	77	70	77	+5
	Gardner Mot.	6⅝	6⅝	6	6	— ⅛
4A	Gen Am T C	106⅜	106⅜	105¼	105¼	—1⅝
	Gen Asphalt.	65⅝	65⅛	64⅜	65	0
2	Genl Bronze.	41	41	41	41	+5
	Gen Cable...	42⅝	42⅝	42½	43⅛	+ ⅝
4	Do A......	92	92	92	92	0
4	Gen Cigars..	59⅛	59⅛	59⅛	59⅛	— ⅞
6B	Gen Electric.	303	303½	295¾	297½	—8
.60	Do special.	11⅛	11⅛	11⅛	11⅛	0
3	Gen Foods...	54¼	55⅜	54⅛	54½	0
1.50	Gen G&El A.	89¾	89¾	87⅞	88	— ½
3.50B	Gen Mills ...	63	63	63	63	—1⅛
3.30B	Gen Motors..	54	54½	53¾	54¼	+ ¼
7	Do 7% pref	121½	121½	121½	121½	0
4	Gen O Adv A	......	......	......	......	......
2	Do ctfs....	26	26	26	26	+1
6B	Gen Pub Serv	51	51	48¼	48¼	—1¾
5	Gen Ry Sig..	100	101	100	101	0
4B	Gen Refrac.	73¼	76½	73	75[illegible]	+ ⅞
5A	Gillette S Ra.	123⅞	124½	122¾	124¾	— ⅛
	Gimbel Bros.	25	25½	25	25	+1½
7	Do pref...	82	82	82	82	—1
2A	Glidden Co...	46⅛	47	45⅞	46¼	+ ⅝
	Gobel Incorp	17⅛	17⅞	17⅛	17½	+ ½
2.50	Gold Dust...	51½	52¼	51⅛	52	+1½
4	Goodrich B F	61⅜	61⅞	60½	61⅞	+1¾
5	Goodyr T&R.	84	84¾	83⅛	83⅛	— ⅛
2.50	Goth Slk Hos	30⅛	31	30⅛	30⅛	+ ⅝
	Gould Cplr A	8½	8½	8½	8½	......
	Graham Pge	13¾	14	13¾	14	0
8	Granby Cop.	73	73	72	72	+1⅞
1	Grand Stores	66½	66½	66½	67	—2
	Grand Union.	18	18	17¼	17½	+1
3	Do pref...	39⅛	39⅞	39⅞	39⅞	+ ¼
4	Granite C Stl	50¼	52	50	51½	+1½
1	Grant Co.....	120⅛	120⅛	119	119	—3
1.25	Gt No Ore ctf	25½	26¼	25½	26¼	+1⅛
5	Gt Northn pf	107¼	107½	106½	106½	—1½
5	Do pfd ctfs	107½	107½	105½	105½	—2¼
2.80	Gt Wstn Sug	34⅛	35⅛	34⅛	35⅛	+1⅛
2	Grigsby Gru.	40	40⅜	39⅝	40⅜	— ⅛
	Gulf Mobile..	36	36	36	36	— ½
4	Gulf States S	64⅛	65¼	64⅛	64⅛	0
	—H—					
	Hahn Dept S	20⅝	21⅛	20	20	— ⅝
6.50	Do pref...	87	87	87	87	—1
2	Hartman A..	......	......	......	......	......
1.20	Do B......	19	19⅞	18¾	19⅞	+ ⅜
8J	Hayes Body.	14½	14¾	14½	14¾	+ ¾
	Hershey Ch..	125¼	128	125¼	126½	+6¾
	Do pref...	126¼	131	126¼	129	+5½
2.50	Holland Fur.	32¾	32⅞	32	32¾	+2¼
	Hollndr&Son.	14½	14½	14½	14½	— ¾
1.50	Houdle Her B	28	28⅛	27	28	— ⅛
	House Fince	......	......	......	......	......
3.10	Do pref...	49½	49¼	49½	49½	0
3.50	Househld Pr.	60⅛	60⅛	60⅛	60⅛	0
	Houston Oil.	66	66	66	66	+ ⅛
4.50B	Howe Sound.	50⅞	51	50	50⅞	+ ⅛
2.50	Hud & Man.	52	53⅜	52	53	+1½
5	Hudson Mot.	63⅜	63⅜	63	63⅜	+ ⅛
2A	Hupp Motor.	31	31⅛	28⅛	28	—3⅛
	—I—					
7	Ill Central...	135	135	135	135	+1
2	Indpdt O & G	27⅛	27½	27	27½	+ ⅝
	Indian Mtcle.	6⅛	6⅛	6⅛	6⅛	+ ⅛
	Indian Ref..	27	27¾	26⅝	27	— ⅛
	Do ctfs....	27⅛	27⅛	25	25	—2
	Indust Rayon	91½	91½	89	89⅞	—2⅛
5.25B	Ingersol Rnd	179⅞	179⅞	179⅞	179⅞	—2⅛
3.50	Inland Steel.	91⅛	91⅛	91½	91½	0
4	Inspirat Cop.	35⅞	36⅞	35¾	36¾	+1⅝
	Interb Rap T	23⅛	26	23⅛	26	+ ⅝
	Intercnt Rub	7⅛	7½	7⅛	7¼	+ ¼
	Intern Ag Ch	6	6	6	6	+ ½
5	Intern Bus M	224¾	225¼	220	220	+ ¼
4	Internat Cem	59	60	59	60	0
2	Inter Combus	21⅛	22⅜	21⅛	22⅜	+1⅞
2.50	Intern. Harv	103⅜	103⅜	100	101¼	—1⅞
2J	Int Hydro El	45½	48	45½	48	0
3.20	Inter Mtch pf	72	72½	71⅛	71⅛	—1⅞
1	Inter Nickel.	45¾	45⅞	45	45⅞	— ⅛
2.40	Intern Paper	......	......	......	......	......
2.40	Do A......	36½	36½	35	35	—1
	Do B......	25	25	22¾	22¾	—1½
	Do C......	21	21	21	21	— ¾
2.50	Inter Pr Ink	64	64	61¼	62	—1
2.50	Int Shoe....	68½	68½	68½	68½	+ ⅛
8B	Intern Silver	137	138	137	138	+4¼
2	Intern T & T	105¼	106¼	102⅞	103	—3½
2	Interste D S	42⅝	42⅝	41	43½	—1¼
1.50B	Intertype ...	27½	27½	27½	27½	......
4	Island Ck Cl	47	47¼	46	47¼	+1¼
2	Invest Equit	41½	41½	38	41¾	— ¼
	—J—					
3	Jewel Tea...	55	56½	55	55⅛	+1⅛
3	Johns Mnvle.	172	172	160½	160½	—9
	Jordan Mot..	3	3¼	3	3¼	+ ¼
	—K—					
5	K C Southn.	83½	83½	82	83½	+2⅜
4	Do pref...	67½	67½	67½	67½	......
1.50	Kaufmn D S	25⅞	25⅞	25¼	25¾	+ ¾
4	Kayser J....	45	45	45	45	0
	Kelly Spgfld.	6⅝	6¾	6¼	6½	0
2	Kelsey H W	30⅝	31⅛	30⅝	31⅛	+ ⅞
	Kelvinator ..	10	10½	10	10	0
5	Kenecot Cop	77⅛	77¾	77	77	— ½
2.50	Kimb Clark.	50⅞	50⅞	50	50	— ⅞
	Kolster Rad.	12	12½	11¾	12½	+1
1.50	Kraft Ph Ch	60½	64⅞	60½	63¾	+6¾
1.60	Kresge S S..	40⅞	41½	39½	41⅞	+1⅜
1	Kress & Co..	83	83	81½	81½	—1½
1A	Kroger G&B	70	70½	69¼	69½	+ ⅜
1.34	Krueg & Tol	32⅞	33⅜	32¾	33⅜	+ ⅜
	—L—					
	Lago O & T	29½	29½	29½	29½	— ⅝
8	Lambert	115⅜	117	115⅜	115½	+ ½
	Lee Rub & T	8½	9	8	8½	+ ⅛
2.50	Leh P Cemnt	35	35	35	35	0
	Leh Val Coal	22⅛	23⅜	23⅛	23⅛	+ ⅜
3	Lehn & Fink	38	39⅛	38	39⅛	+1
1	Lih Owens..	30¼	30½	30	30	0
5B	Liggett & M	97½	98½	97½	98½	—1
5B	Do B......	98½	99½	96½	99	+1⅛
	Lima Locom.	39⅞	41⅛	39⅞	41⅛	+1⅛
4.25B	Liquid Carb..	64	64	63	63⅛	— ⅞
2	Loews Corp.	54⅜	55	52	55	0
6.50	Do pfd ww	89⅛	89⅛	89⅛	89⅛	+2⅛
	Loft Candy..	5⅞	6	5⅞	6	0
2.60	Loose Wiles.	67½	67½	64¾	65¾	+1
	Lorillard Tob	23⅜	23⅜	23	23	— ⅛
	Louisiana Oil	10¼	10½	10¼	10½	+ ¼
1.75	LouveG&E A	43⅜	43⅜	41¾	41¾	—1¼
2	Ludlum Steel	60	62⅞	59¾	62⅞	+ ⅛
	—M—					
2.60	MacA & Fbs.	35	35	34½	34½	+ ½
6	Mack U Trck	87	89¾	86¼	89¼	+2¼
3B	Macy R H Co	197½	197½	185	185	—12¾
1.50	Madison S G	15⅛	15⅛	15⅛	15⅛	+ ⅛
5	Magma Cop..	67½	67½	66	67¼	+1¼
	Mallinson ...	14	14	13	13	—1
	Man El Sup..	23⅜	23⅜	23⅜	23⅜	+ ⅛
5	Man Mod Gu	35½	35½	35½	35¼	+ ¼
2	Manhat Shirt	26⅜	27	26½	27	0
	Maracbo Oil.	11¾	12	11¾	12	+ ⅜
	Mkt St Rys..	3	3	3	3	......
2¾B	Marlin Rkwl.	61¼	61¼	59⅞	59⅞	—4¼
4	Marmon Mot	38½	38½	37	37	+2
	Martin Parry	5⅜	5⅜	5	5	— ¾
2	Math Alk W	58⅜	58⅜	56¼	56½	+ ⅝
4	May Dept St	77¾	77⅞	76¾	76¾	—1¼
1.50	Maytag Co..	19	19	19	19	+ ½
3	Do pfd ww	36	37¼	36	37	+1
4	McCall Corp.	95	95	95	95	—2
2	McCrory Strs	......	......	......	......	......
2	Do B......	97½	97½	97½	97½	0
1	McIntyre M..	14	14	14	14	......
3	McK & Rob.	36	37	35⅛	37	0
3.50	Do pref...	49¾	50	49¾	50	0
4	McKspt T P.	62⅞	62⅞	60	60	—3
.20	McLeln Stor.	39	41	39	40	0
1.40	Melville Shoe	50	50	50	50	0
	Mengel Co...	19¾	20⅜	19¾	20¼	+1¼
	Mex Seabrd..	20¾	21¼	19¾	20	+ ¼
4	Miami Cop...	37⅞	37⅞	37⅞	37⅞	+1⅛
	Middle S Oil.	1⅛	1⅛	1⅛	1⅛	0
	Do ctfs....	1¼	1½	1⅛	1½	+ ½
10.50B	Midld Pr pfd	220	222	220	222	+4
2	Mid-Cont Pet	30	30⅞	30	30⅛	+ ⅛
	Miller Rubbr	9⅞	9⅞	9⅞	9⅞	0
3.50B	Minn H Reg.	110	110	110	110	+10
	Min Mol Pow	21¼	21½	20	20	— ⅜
6.50	Do pref...	81	82	81	82	— ½
	Minn & St L	2⅛	2¼	2⅛	2¼	0
	Mo Kan & T	51½	51½	50⅛	51	+1½
7	Do pref...	103⅜	103⅜	103⅜	103⅜	+ ⅝
	Mo Pacific...	87	87	86½	86½	+ ½
5	Do pref...	143½	144	143¼	144	+ ½
2.75B	Mohawk C M	57	57	57	57	+1
1.25	Monsant Ch..	70½	70½	70½	70½	+ ½
3	Mont Ward..	75½	76½	73⅝	74⅝	— ⅛
3.60	Morrell & Co	69	69	69	69	0
.40	Mother Lode	2	2	1⅞	2	+ ⅛
	Mot Pict Cap	23	23	21½	21½	—2¼
	Mot Me G&E	10	10	8	8	—1
3	Motor Prod..	80	80	80	80	0
4	Motor Wheel	34⅞	35½	34⅛	34⅞	+ ⅜
	Mullins Body	20	20¼	18	18	—4¼
3A	Murray Body	38¼	38¼	37⅛	37⅛	—1⅞
2	Myers & Bro	45¼	48	45¼	47	+ ⅞
	—N—					
6	Nash Motors	66⅛	67	65	66	+ ⅞
1.50	Nat Acme...	26⅞	27	26⅝	27⅛	+ ⅝
	Nat Air Trans	21⅜	21½	21⅜	21½	— ½
1A	Nat Bella H.	19¾	23⅞	19¾	21	+3¾
7.50B	Nat Biscuit..	207	207	203¼	203¼	—1¼
4B	Nat C Reg A	98⅞	98⅞	94	94	—2⅜
1.50A	Nat Dairy P	59⅞	59¾	58⅝	59⅞	+2
	Nat Dept Str	29	29	29	29	— ¼
	Nat Distillrs.	36	36	35	35	— ⅛
5	Nat Lead....	172	172	171	171	0
1	Nat Pow & L	41⅞	41⅞	40⅛	40¼	+ ⅛
	Nat Radiator	3¼	3¼	3¼	3¼	+ ⅛
	Do pref...	6¾	6¾	6¾	6¾	— ¼
5	Nat Supply..	119	119	119	119	—2
5	Nat Surety..	99½	98¾	97	97	0
1.50	National Tea	50½	51½	50½	51½	+1
	Neisner Bros	84	84	84	84	—3
3	Nev Con Cop	40⅛	40½	39¼	40	0
3	Newton Steel	70	70	64½	64½	—5½
3	N Y Airbrake	41¼	41¼	41¼	41¼	+ ¼
8	N Y Central..	210½	210½	208⅝	208⅝	—1⅜
6	N Y C & St L	168	169	166½	166½	......
6	Do pref...	107⅞	107⅞	107⅞	107⅞	0
5	N Y N H & H	123½	124½	122⅝	123½	+ ½
	N Y Ont & W	17	18½	17	17⅛	+ ⅛
8	Norfolk & W	264	264	261¼	261¼	—2¾
F	North Amer..	115½	116¼	114⅜	116	— ⅞
3	Do pref...	52⅜	52⅜	52⅜	52⅜	— ⅞
6	No Am Ed pf	100¼	100¼	100¼	100¼	......
3.41	No Ger Lloyd	49¼	49⅜	49¼	49¼	+ ¼
5	No Pacific...	98	98	96½	98	+ ⅞
5	Do ctfs....	96½	96½	96	96	0
	Norwk T & R	1½	1½	1½	1½	+ ¼
	—O—					
	Oil Well Sup	17	17	16½	16¾	— ¼
	Oliver Farm.	23	25⅛	23	23¾	+1½
3	Do CV pref	45	44	43¼	44	0
6	Do pr pref	84	84	84	84	0
	Omnibus Cpn	5	5	5	5	+ ½
5	Oppenhm Col	65	65	65	65	+2
6	Otis Elevator	350	350	350	350	0
2.50	Otis Steel...	48⅝	48⅝	48⅝	48⅝	— ⅜
7	Do pr pref	99	99	99	99	+ ½
4	Owens Ill...	66	68	66	68	+3
	—P—					
2	Pac Gas & E	65	65	64	64⅛	—1
3	Pac Lt & Tr	98¾	98¾	95¼	95¼	— ¼
	Pacific Oil...	1	1	1	1	0
.30	Packard Mot	21¼	21¼	20⅞	21⅛	+1
	Pan Am Pet.	65	65	64½	64¾	+1¼
	Do B......	64¼	64¾	64⅛	64⅝	+ ⅞
	Panhle P & R	5½	5½	5½	5½	+ ¼
3	Par Fa Lsky	60	60½	59½	60	+1¼
3A	Park & Tilfd	38½	40	37½	40	—2
	Park Utah..	4¾	5	4⅝	4⅝	0
	Pathe Excge	6¼	6½	6⅛	6⅜	— ⅜
	Do A......	12	13	11½	11¾	— ¼
3.39	Patine M & E	33	34¾	33	34¾	+2⅛
	Peerless Mot	10½	10½	10½	10½	0
	Pinick&Ford	40	41½	40	41	+2⅝
	Penna Dix C	7	7⅛	7	7⅛	+⅛
4	Penna R R..	97	97	96½	96½	— ⅜
1.50	Pet Milk.....	24⅞	24⅞	23⅞	23⅞	+ ¾
3	Phelps Dodge	56⅛	56⅛	55⅛	56	+1
	Phi Rdg C&I	21	21⅞	20½	20⅞	+ ⅝
1	Philip Morris	9⅝	10	9⅝	10	0
3	Phillips Jones	30	30	30	30	—1
1.50	Phillips Pet.	37⅞	37⅞	37⅛	37⅛	+ ⅛
	Phoenix Hos.	14	16	14	16	+2
2	Pierce Arrow	25	25	25	25	—1
	Pierce Oil....	1½	1½	1½	1½	0
	Do pref...	36⅛	36⅛	36⅛	36⅛	0
	Pierce Pet...	3½	3½	3¼	3½	0
2.50B	Pilsby Fl M	41	41⅞	40½	41⅞	+ ⅞
3.88	Pirelli Co....	55	55⅛	54	55⅛	— ⅛
	Pitts Coal...	70⅛	72¼	70	72¼	+2⅞
	Do pref...	104	105	104	105	+3
	Pitts Term..	25½	26⅛	25⅛	25⅛	— ⅝
2	Poor & Co....	35	35	34⅛	35	—1¼
7	Porto R To A	76	76	76	76	+3
	Do B......	22½	22½	22½	22½	0
	Postal T & C	......	......	......	......	......
7	Do pref....	101¼	101½	101¼	101½	......
2.25B	Prairie O & G	50⅜	50⅜	50⅜	50⅜	— ⅜
4.50B	Prairie P L..	59	59⅜	58⅜	58⅜	— ⅝
	Pressd S Car	12⅛	12¼	12	12¼	+ ¼
3	Proct & Gam	81½	82	81¼	81⅞	+1
	Prod & Ref.	9	9	9	9	+2
2.60	Pub Svc N J	99	99⅛	97⅞	97⅛	—2⅜
4	Pullman Co..	86½	87	86½	86¾	— ⅛
	Punta Al Sug	14⅞	14⅞	14⅞	14⅞	— ⅜
1.50	Pure Oil....	26⅝	26⅝	26½	26½	— ⅜
4	Purity Bakg.	115¼	118½	115¼	117	+ ¼
	—R—					
	Radio Corp..	59⅞	59⅞	57⅝	58⅜	—1⅜
5	Do pref B.	73	74½	73	74¼	+2¼
	Rad Kth Orp	24⅝	25⅞	24	25⅞	+ ⅞
2	Rail & Exprs	43¼	44	43¼	43½	+ ¾
	Raybest Man	45	45⅝	44	45⅝	— ⅞
4	Reading	126½	126½	125	125	—1¾
2	Do 2d pref	47	47	46	46	......
5	Real Silk Ho	60⅛	61½	60	61½	+1½
	Reis Co......	7½	7½	7	7	0
	Remgtn Rnd.	48	48⅞	47⅞	48⅝	+ ⅝
1.60B	Reo Motor....	14⅞	15⅞	14⅞	15	+ ⅞
4	Rep Ir & Stl	98⅞	98⅞	96½	97¼	— ¾
	Reynlds Spgs	7¼	7½	7¼	7½	+ ½
2.40	Reynolds To.	......	......	......	......	......
2.40	Do B......	52¼	54	52¼	54	+1½
1.92	Rhine Wa El	49½	49½	48¾	48¾	......
2	Richfld O Cal	33⅜	33⅜	31⅝	32½	+1½
2A	Rio Gr Oil..	22⅞	23½	22⅞	23½	+1
2	Ritter Dentl.	60	61	60	61	0
2.20	Rossia Insur.	58	58¼	57⅛	57⅛	+ ⅝
3.22	Royal Dutch	55⅛	55⅞	55	55¼	—1⅝
	—S—					
2	Safeway Strs	150	150	148	148	—1¾
3B	St Jos Lead..	69⅞	69⅞	65⅝	66⅝	—1⅛
8	St L & St F	117½	117½	116¼	116¼	+ ⅝
6	Do pref...	94½	94½	94½	94½	+ ¼
	St L & S W	77	77¼	77	77¼	+ ¼
	Schulte R S.	12	12⅞	11⅞	12⅛	+ ½
	Seabd Airine	14⅝	14⅝	14⅝	14⅝	0
1.20A	Seagrave ...	14	15	14	15	+1¾
2.50A	Sears Roebck	128¼	129¾	126⅝	126⅝	—3¾
	Second N In.	116	116	116	116	+6
	Seneca Cop..	3⅞	4	3⅞	4	+ ¼
	Servel Inc....	13½	13⅞	13½	13⅞	— ⅛
2	Sharon Stl H	13⅝	14¼	13⅞	14⅛	—17⅛
1	Shattuck F G	49	49	48½	48½	— ¼
1.40	Shell Un Oil	25¼	25¼	25⅛	25⅛	+ ⅛
5	Shubert Ther	25	25⅝	25	25	+ ⅞
3	Simmons Co.	110¾	111	103	103	—7¾
1.60	Simms Pet...	25	25⅛	25	25	— ¼
2.50B	Sinclair Cons	31⅛	31⅞	30⅞	30¾	— ⅜
8	Do pref...	109½	109½	109½	109½	......
2	Skelly Oil...	35	35⅛	34⅜	35	+ ⅞
	Solvay A Inv	......	......	......	......	......
5.50	Do pf ww	104	104	104	104	+3½
	Sloss-Sheffd..	48½	48½	48	48	—2
2	So Cal Edisn	68⅜	68½	68	68½	+ ⅝
2.50B	So P Ric Sug	36	36	35⅛	35⅞	0
	So Dairies A	......	......	......	......	......
	Do B......	8	8	8	8	0
6	So Pacific....	135½	135½	134¾	135½	+1½
8	So Railway..	147	147	146	146	+2
	Spang Chalft	32½	32½	32	32	— 1
1	Sparks With.	38	38½	37⅛	38	—2½
1.60	Spen Kellog.	36	36	35	35	—1½
3	Spiegel M Sn	68	68	65	65	—3
	Spicer Mfg..	40⅜	40⅜	40⅜	40⅜	+2⅜
1.50	Stand Brand.	33	33⅜	32¾	33	+ ⅛
1	Std Com Tob	10½	10½	10½	10½	+ ¼
3.50	Std Gas & El	149½	149½	146	146	— ¾
4	Do pref...	64½	64½	64¼	64¼	+ ¼
6J	Stand Invest	31½	31½	31½	31½	......
3B	Stand Oil Cal	69⅞	69⅞	69¼	69¾	+ ⅛
2B	No N J....	72⅜	72¾	71⅛	72¾	+ ¾
1.60	Do N Y....	39⅝	40	38⅜	40	+ ⅝
	Stand Pl Gls	3	3⅛	3	3⅛	+ ⅛
	Sterl Sec A.	23	23½	22¼	23½	+ ⅝
1.20B	Do pref...	13⅞	14	13⅞	13⅞	0
3.50	Stew & Warn	51⅛	52⅜	51⅛	52⅜	+1⅛
	Stone & Web	126¾	128	125⅝	126¾	+1⅜
5A	Studebaker .	59	59½	58⅝	59	+ ⅜
	Superior Oil.	13⅞	14¼	13½	13⅞	— ¼
	Superior Stl.	28	28¼	27¼	27¼	+2¼
	Symington ..	5	5	5	5	+ ½
	Do A......	11	11	11	11	+ ¼
	—T—					
1	Telautogrph.	19¼	19½	19¼	19½	+ ¼
1	Tenn C & C.	15⅛	15⅛	14⅞	15	— ¾
3	Texas Co.....	59¾	59¾	58⅜	58¾	— ¾
4	Tex Gulf Sul	63⅞	63⅞	63⅛	63½	+ ⅜
5	Tex & Pacific	135	135	135	135	0
5J	Tex Pac C&O	14⅞	14⅞	14⅛	14⅛	+ ⅛
	Tex Land Tr	11	11⅜	11	11	0
	Thatcher Mfg	26½	26¾	25⅞	26¾	—2⅜
3.60	Do CV pref	43	43	43	43	— 2
2.40	The Fair....	36¾	36¾	36¾	36¾	+4¾
	Third Ave....	10	10½	10	10½	+ ½
3.60	Thompson Co	40	40	40	40	0
	Tide W A Oil	15	15¾	15	15⅝	+ ⅜
6	Do pref...	84	84	84	84	0
.80B	Timken D A	22	22	21	21	+ ½
3	Timken R B	108⅞	108⅞	105⅜	105⅜	—3⅜
1.40	Tobacco Pro.	6½	63	6	6⅛	0
1.40	Do A......	10¾	11½	10¾	11½	— ½
	Transcnt Oil	9¼	9½	9	9½	+ ⅜
2.50	Trico Prod...	39⅛	40¼	39	40¼	+1¼
1.60	Truax T Coal	21	21	21	21	0
1.20B	Truscon Stl.	44	44	44	44	0
4	Twin City RT	34½	34½	34½	34½	+2
	—U—					
4	Undwd Elt F	145	145	145	145¼	0
	Un Bag & P	18	18	18	18	+2
2.60	Un Carb & C.	106	106¾	102⅞	104	—1
2	Un Oil of Cal	48⅞	49⅜	48⅞	49½	+1⅜
10	Union Pac....	256	256	256	256	+1
5	Union T Car	149¾	149¾	140	140	— 5
	Unit Aircraft	76	76	74¼	74¼	— ¼
3	Do pref....	70	70	70	70	+2
1.60	Unit Bis Am	50	50	50	50	0
	Unit Carb...	76⅛	79⅝	76⅛	79⅝	+3½
1	Unit Cig Strs	6	6	5⅞	6	— ¼
	United Corp.	43¼	43⅞	42¼	42¼	— ⅞
3	Do pref...	48	48	47½	47¼	+ ⅝
3	Unit El Coal	21⅞	23	21⅞	23	+3
4A	United Fruit	116	117¾	116	117	+1
1	Unit G&Imp.	37⅝	37⅞	36⅞	37	—1⅛
5	Do pref...	94½	95	94½	95	+ ⅝
	Unit Pce Dye	30	30	29	29	—2
	U S & For S	44⅛	44⅞	43	43	+2
6	Do pref...	90¼	90¼	90⅛	90⅛	0
2	US C I P & F	21	21	20⅛	20½	+ ⅜
	U S Distribut	17½	17½	17½	17½	— ¼
	U S Express.	5	5	5	5	......
3	U S Freight.	108¾	109¼	108¾	109¼	+ ¾
4	U S Hoffman	33¼	33¼	33¼	33¼	+ ¼
6	US Indus Alc	199⅞	199¾	190⅛	191½	—5½
	U S Leather.	17	17	16	16	—1
4	Do A......	23⅛	25	23⅛	25	+2
5	U S Realty..	81⅛	81⅞	80⅛	81	+ ⅛
	U S Rubber.	47⅛	47⅛	46	46	0
	Do 1st pref	70⅞	70¾	70	70	— ⅜
3.50	US Smlt&Ref	40½	41½	40½	41¼	+ ¼
3.50	Do pref...	52⅞	52⅞	52⅞	52⅞	+2½
7	U S Steel....	204½	204¾	202⅞	203⅞	— ⅝
7	Do pref...	142¾	143¼	142½	143¼	+ ¼
3	Univ Leaf To	45⅛	45⅛	45⅛	45⅛	—4⅛
	Univ P & R	4¾	5⅛	4¾	5⅛	+1
2	Util P & Lt A	41⅛	41¼	40½	41	0
	—V—					
	Vadsco Sales	6½	6½	6¼	6¼	0
3	Vanadium Stl	71½	71½	70⅛	71¼	+ ⅜
2.50	Vick Chem..	41	41	40¼	41	+1
	Vir Car Chm	8⅛	8⅛	8	8	0
6	Do 6% pref	33⅛	33⅛	33⅛	33⅛	— ⅞
	—W—					
	Wabash R R	54	54	53	53	0
5	Do pref A.	90½	90½	90⅜	90⅜	+ ⅛
1.50	Waldorf Syst	29	29	29	29	+1
1.20	Walworth Co	40	40¾	40	40	+1
	Ward Bak B	7¼	7¼	7	7	0
7	Ward Bak pf	73⅞	73⅞	73⅞	73⅞	+ ⅞
3¼B	Warner Bros	50⅞	50¾	49⅞	50⅛	+ ⅞
2.20	Do pref...	45	45	41½	42¾	—2⅛
2	Warn Quinin	23⅛	23¾	22½	23⅜	+ ⅞
5B	Warren Bros	175	175	170¼	170¼	—4¾
	Warren P&F	24	24	23½	23½	— ⅜
	Webster Eis.	16¾	16¾	15½	15½	—2½
4	W Dairy Pr A	50	50	50	50	......
	W Dairy P B	26½	26½	26½	26½	+ ⅜
	Western Md.	28⅞	28⅞	27⅛	27⅛	+ ¼
	Do 2d pref	27⅛	27⅛	27	27⅛	—2⅞
	Western Pac	31⅞	31⅞	31⅞	31⅞	+ ⅝
8	Wstrn Union	235	235	230½	230½	—10½
2	Wstghe Abke	54¼	54¾	52¾	52¾	+ ¼
4	Wstghe Elec	185	185½	178¼	179¼	—5¼
2	West. Chlor.	52¾	52¾	50¾	50¾	+ ¼
2A	Wextrk Rad.	40¼	40¼	40	40	0
2	Wh Eagle O	31¾	31¾	31¾	31¾	+ ¾
1	White Motor	42	43½	42	43	+2⅛
	White Sew M	11¾	13	11¾	12	+ ¼
3	Wh Rk M Spg	43½	45½	43	45½	+ ½
	Wilcox O & G	19	19	19	19	0
2A	Wilcx Rch B	26⅛	26½	25⅛	25⅛	— ⅛
1.20	Willys Ovlnd	14½	14½	14¼	14½	0
	Wilson Co...	5	5⅜	5	5⅛	0
	Do A......	10	10½	10	10⅛	+ ⅜
3.50	Do pref...	46¼	47¼	46¼	47¼	+1
2.40	Woolworth .	84	87⅛	84	87	+ ½
	Worthgton P	95	95	95	95	0
4	Wrigley W J	72	72	72	72	+ ½
	—Y—					
4	Yale&Towne.	78⅛	78⅛	78⅛	78⅛	—1¾
	Yellow T & C	16	17½	16	17½	+1
3	Young S&W	48⅞	49⅛	48¾	48¾	— ½
5	Yngstn Sh&T	122¼	125¼	125¼	125¼	— ¼
2	Zenith Radio	30	30	30	30	+ ⅛

*Ex-dividend. †Ex-rights. A—Plus extras. B—Including extras. D—Partly stock. F—2½% Quarterly in common stock. H—Paid so far this year. W—Payable in stock.

WITHEROW UP IN MARKET HERE

Advances Six Points on Opening Bulge; Stocks Of Gas Concerns Mixed

A sharp upturn in Witherow Steel marked the half-day session on the Pittsburgh Stock Exchange today with the general list displaying no pronounced changes.

The demand for Witherow was in the market at the opening and the initial flurry carried the price up 6 points before the swing was halted. About a thousand shares were handled on the upturn. The 66-level attracted a little selling, however, and some of the early gain was forfeited. Optimistic statements at the Iron and Steel Institute meeting yesterday probably had some influence on the stock. Street rumors recently have mentioned a merger of Witherow and Donner Steel of Buffalo on an exchange basis of 1½ shares of Donner for one Witherow.

The fuel stocks were somewhat mixed. Lone Star opened unchanged but sagged back a point and a half, while Western Public Service advanced a point. Arkansas was unchanged at 16, giving no reflection of the weak opening in Cities Service on the New York Curb where an 18,000-share lot started the day at 46½, a decline of 2 points from last night's close.

Miscellaneous industrials were firm and relatively narrow. Rustless Iron scored a fractional gain and Copperweld was up a point.

LOCAL STOCKS

Saturday, October 26, 1929.
(Quotations at the Close.)

Banks—	Par.	Bid.	Ask.
Bank of Pgh., N. A.	50	175	180
Peoples-Pittsburgh Trust	20	180	185
Third National	100	180	....
Union National	100	510	....
Miscellaneous—			
Aluminum Goods Mfg.	..	26	27
Am. Vitrified Products	50	..	17
Arkansas Gas	..	15½	16
Arkansas Gas pfd.	10	8	8¼
Armstrong Cork	..	74	....
Blaw-Knox	..	....	48
Carnegie Metals	..	....	12⅝
D. L. Clark Cand.	..	....	15
Devonian Oil	10	12	13
Donahoe's Inc. "A"	..	17	....
Lone Star Gas	..	47	48
McKinney Mfg.	..	....	10
National Fireproofing	50	28	....
Nat. Fireproofing pfd.	50	34	....
Petroleum Exploration	25	30½	....
Pittsburgh Brewing	50	2	....
Pittsburgh Brewing pfd.	50	5½	7
Pittsburgh Forgings	..	10	....
Pittsburgh Screw & Bolt	..	23¼	23½
Plymouth Oil	5	26⅝	....
Rich'n & Boynton pfd.	..	10	....
Standard Steel Spring	..	55	....
Union Storage	25	42	....
United Eng. & Fdry.	..	45	47
Westinghouse Air Brake	..	54	....
Wiser Oil	25	15	....

Sales on the Exchange.

	Shares.		Price.
Aluminum Goods Mfg.	100	at	26¼
Arkansas Gas	570	at	16
Arkansas Gas pfd.	300	at	8⅛
Armstrong Cork	40	at	74
Do.	10	at	74½
Do.	65	at	75
Blaw-Knox	140	at	48
Do.	15	at	48¼
Do.	70	at	48
Carnegie Metals	100	at	12⅛
Crandall, McKenzie & H'son.	25	at	25
Follansbee Bros. pfd.	15	at	95
Koppers Gas & Coke pfd.	179	at	99½
Lone Star Gas	115	at	50
Do.	100	at	49⅞
Do.	185	at	49¾
Do.	125	at	49½
Do.	30	at	49
Do.	50	at	48⅞
Do.	61	at	49
Do.	20	at	48½
Do.	10	at	48⅞
Do.	20	at	48⅞
Do.	100	at	47⅞
Do.	300	at	47
Do.	85	at	48
Do.	100	at	47⅞
National Fireproofing pfd.	225	at	34½
Pittsburgh Brewing	126	at	2
Pittsburgh Brewing pfd.	35	at	5⅛
Pittsburgh Screw & Bolt	130	at	22½
Do.	250	at	23
Do.	10	at	23⅛
Do.	660	at	23
Do.	25	at	23⅛
Do.	110	at	23
Pittsburgh Steel Foundry	50	at	27
Standard Steel Sprong	80	at	55
United Engineering & Fdry.	110	at	46
Witherow Steel	100	at	60
Do.	350	at	63
Do.	100	at	65
Do.	760	at	66
Do.	50	at	66½
Do.	200	at	66
Do.	100	at	65⅞
Do.	100	at	65½
Do.	50	at	65
Do.	78	at	64⅞
Do.	100	at	64
Do.	400	at	63
Do.	20	at	65
Do.	100	at	63
Do.	50	at	64

UNLISTED STOCKS.

	Par.	Bid.	Ask.
American Austin Car	..	....	6
Copperweld Steel	..	....	67
Internat. Rustless Iron	..	4⅛	4¼
Mayflower Drug	..	....	7
Copperweld Steel	..	....	66½

	Shares.		Price.
American Austin Car	10	at	6
Do.	100	at	5⅞
Do.	100	at	6
Do.	25	at	5½
Copperweld Steel	97	at	67
Do.	100	at	66
Do.	200	at	67
International Rustless Iron	2050	at	4¼
Do.	35	at	4½
Do.	275	at	4¼
Do.	10	at	4⅛
Do.	100	at	4¼
Do.	24	at	4⅛
Do.	900	at	4¼
Do.	100	at	4⅛
Do.	50	at	4⅛
Do.	100	at	4⅛
Do.	100	at	4⅛
Do.	30	at	4
Shamrock Oil & Gas	100	at	18
Do.	100	at	18⅛
Do.	30	at	19
Do.	100	at	18⅞
Do.	100	at	18⅞
Do.	110	at	18⅞
Western Public Service	100	at	34
Do.	10	at	33⅞
Do.	165	at	34
Do.	380	at	33
Do.	25	at	33½
Do.	120	at	33
Do.	25	at	33⅞
Do.	95	at	34
Do.	10	at	33⅞
Do.	145	at	34
Do.	50	at	33⅞
Do.	70	at	34
Do.	400	at	33½

FINANCIAL NEWS AND VIEWS

School Saving.

A total of 4,222,935 school children participated in school savings banking in the United States during the last school year, depositing $28,672,496 and rolling up net savings of $10,539,928. The total bank balances now credited to this movement is more than $50,000,000, says the annual report of the savings bank division of the American Bankers' Association.

Blaw Knox Analysis.

S. M. Vockel & Co. are distributing a special analysis and report on the Blaw Knox Company.

Rubber Exchange.

Francis R. Henderson has been re-elected president of the New York Rubber Exchange.

DIVIDEND NEWS

Sherwin-Williams.

Sherwin-Williams Company declared a quarterly dividend of $1 and an extra dividend of 12½ cents on the common stock. This compared with previous quarterly payments of 75 cents with extras of 25 cents. The company also declared the regular quarterly dividend of $1.50 on the preferred stock. Common dividends are payable November 15 to record of October 31, and preferred December 1 to record November 15.

* * *

White Motor Company.

White Motor Company declared a quarterly dividend of 50 cents, payable December 31 to record December 12, placing the stock on a $2 annual basis, compared with $1 paid since the early part of 1928.

* * *

DIVIDENDS UNCHANGED.

		Payable	Record
Buckeye Pipe Line	$1 q	Dec 14	Nov 2
Reiter Foster Oil	10c q	Dec 2	Nov 15

PAYROLLS OFF IN CHICAGO

CHICAGO, Oct. 26.—A decline in payrolls and savings bank accounts in the Seventh Federal Reserve District was reported for September by the Federal Reserve Bank of Chicago. The volume of employment, however, was on the increase.

Industrial groups reported a gain of 0.7 per cent in number of employes, with substantial additions in the food products, lumber and furniture, paper and printing and rubber industries.

Despite the growing volume of employment, however, payrolls in the aggregate dropped 2.3 per cent, the food products industry being the single exception to the rule.

Detroit Aircraft Sales Are Higher

DETROIT, Oct. 26.—Sales of Detroit Aircraft Corporation are running at a higher rate than might be expected at this season, according to James Work, vice-president, who just returned from an inspection trip to the west coast division. The Commercial Air Transport, of Mexico, recently ordered seven Lockheed airplanes and two additional ships were purchased by Standard Oil of New York.

Production schedule of 12 planes per month is being maintained at the Burbank plant despite number of employes has been materially reduced since the reorganization by Detroit Aircraft, it was learned from Mr. Work.

GOV'T AWARDS CONTRACTS

WASHINGTON, Oct. 26.—The War Department has awarded contracts for 66 airplanes and 72 engines, totaling more than $1,600,000.

Douglas Aircraft Corporation was awarded a contract for 36 observation planes, with spare equipment, and 30 observation training planes, amounting to $851,000, and the Curtis Airplane and Motor Company was given an order for 72 engines and spare parts for the 36 Douglas observation planes providing two engines, including one spare for each. This contract amounts to $747,270.

Union Carbide's Profits Increase

NEW YORK, Oct. 26.—Union Carbide and Carbon Company reports for the quarter ended September 30 net profit of $9,522,421 after interest, depreciation, federal taxes, subsidiary dividends, etc., against $7,756,741 in the same quarter, 1928. Nine months' net profit totaled $24,050,664, against $19,620,493 in the 1928 period.

EVENING SUN-TELEGRAPH MARKETS

Forbes

Stocks Running True to Form; the Next Move?

By B. C. FORBES

WELL, the stock market has run true to form. The logical culmination of the crazy speculation which has so long raged on a scale broader than ever before known was a panicky collapse entailing a record-breaking turnover. Therefore, what has happened should not have created astonishment.

Powerful banking support having been rushed in, it will be normal for the market to have an irregular recovery. Thursday's exhibition was about what was to have been expected.

From now on stocks are likely to move towards sensible levels. Some stocks unquestionably were rare bargains at Thursday's bottom and it is improbable that they will sink so low again.

On the other hand, after the thunder and lightning pass, many issues which escaped mildly will, if precedent be followed, experience a quiet liquidation until they reach a level showing a reasonable return. Not all stocks, by any means, are yet on that basis.

THURSDAY'S turnover in New York alone exceeded 20,000,000 shares—approximately 13,000,000 shares on the Stock Exchange, more than 6 1-3 million shares on the Curb Exchange and abnormally heavy over-the-counter dealings. Allowing a par value of $100 a share, the total sales would represent $2,000,000,000—and, of course, the purchases equaled the same amount. That's big business with a vengeance.

Who were hurt? Hundreds of thousands of men and women of modest means and of moderate means and of large means throughout the length and breadth of the land. More small business men than ever before were lured into this market. Many executives of large corporations also have been caught.

THOMAS W. LAMONT, foremost Morgan partner, stepped into a role on Thursday which the original J. P. Morgan used to take in past panics. Until then Charles E. Mitchell had been the foremost at the helm of the Wall Street money market. Probably it was he who was the moving spirit in bringing the principal bankers of the city together to stem the debacle.

Mr. Lamont always emphasizes that he regards himself as no authority on the stock market. He has related to me one or two of his experiences to support his modesty on this score. His time is spent mainly on international financial matters and on gigantic domestic deals. His name is never mentioned in Wall street as an active stock market operator.

MR. MITCHELL remained a bear until earlier this year, when he became greatly impressed by the vitality of the nation's prosperity. This caused him to change his attitude. When in Europe at the beginning of this month he was quoted very optimistically by interviewers. And on his return this week he again emphasized the soundness of conditions throughout this country.

Albert H. Wiggin, head of the mammoth Chase Bank, another participant in the Morgan get-together, has been regarded as apprehensive concerning the stock market for some time.

No member of George F. Baker's banking family attended. Neither Mr. Baker nor his son, George F. Jr., were on hand on Thursday. And Jackson E. Reynolds, president of Baker's First National Bank, is now in Europe helping to establish the bank of international settlements.

There seemed to be no excitement in Baker's bank during the hubbub.

Incidentally, Melvin T. Traylor, Mr. Reynolds' associate in Europe, has been an outspoken bear all along. Oftener than once in the last 12 months he has given me permission to quote warnings from him that speculation had become insanely wild and that the end could not but be disastrous.

W. C. DURANT'S name has been little mentioned during this week's hurricane. It is understood that he pulled in sail somewhat when more than one of his pet issues recently developed sinking spells. How he now stands is a question which keenly interests speculative Wall street.

Jesse H. Livermore, notwithstanding his guarded statement of a few days ago, is declared in Wall street to have made an enormous killing on the bear side.

(Copyright, 1929, by B. C. Forbes.)

Ward-Hartman Deal Enjoined

RICHMOND, Va., Oct. 26.—Judge Lawrence Groners in the United States District Court has issued an injunction against proposed merger of Montgomery Ward & Co. and the Hartman Corporation. Action was brought by minority stockholders of the Hartman Corporation.

CHICAGO, Oct. 25.—Commenting on injunction issued by Judge Groner, officials of the Hartman Corporation stated that the injunction involved a small technicality and was not regarded seriously.

OFFICE OF
PITTSBURGH BREWING COMPANY.
Pittsburgh, Pa., October 23, 1929.

MEETING—Notice is hereby given that the annual meeting of the stockholders of the Pittsburgh Brewing Company will be held at the principal office of the company, No. 3340 Liberty avenue, Pittsburgh, Pa., on Wednesday, November 13, 1929, at 11:00 o'clock a. m., for the purpose of electing nine directors of the company and one member of the advisory committee, and for the general purposes of the business of the corporation. All stockholders are requested to attend.

The stock transfer books will be closed from November 2 to November 13, 1929, both dates inclusive.

The polls will be open from 12 o'clock noon to 2 o'clock p. m. on said 13th day of November, 1929.

WILLIAM P. HECKMAN, Secretary.

NEW YORK BOND MARKET

NEW YORK, Oct. 26.—(AP.)—Transactions in the most active bonds on the New York Stock Exchange today were as follows, 000 omitted in sales column. United States bonds in dollars and thirty-seconds of dollars:

U. S. GOVERNMENT BONDS.

Sales.		High.	Low.	Last.
2	Liberty 3½s '32-47	98.8	98.8	98.8
47	Do 1st 4¼s.....	99.16	99.12	99.16
5	Do reg.....	99.8	99.8	99.8
210	Do 4th 4¼s.....	99.26	99.23	99.23
11	Do reg.....	99.20	99.20	99.20
55	Treas 4¼s '47-52...	110.23	110.22	110.22
1	Do 3¼s '40-43..	98.28	98.28	98.28

ORPORATION BONDS.

Sales.		High.	Low.	Last.
7	Abitibi P&P 5s'53..	82½	82½	82½
12	Ab Strous 5½s'43..	108	108	108
1	Adams Exp ct tr 4s	84	84	84
27	Allegh Cor 5s'44..	102½	102½	102½
48	Do 5s '49.....	102½	102½	102½
9	Am Ag Chem 7½s	105	105	105
24	Am IG Ch5½s'49.	107½	107½	107½
35	Am Int 5½s '49..	107½	107½	107½
2	Am Nat Gas 6½s'42	74¾	74	74¾
1	Am Smelting 5s...	100½	100½	100½
4	Am Sugar Ref 6s.	103½	103	103½
11	Am Tel&Tel 5½s.	105¼	105	105½
2	Do col 5s '46....	102¼	102¼	102¼
23	Do sf 5s '80.....	103¾	103¾	103¾
300	Do cvt 4½s '33.	157	183½	183¾
21	Am WW&El 6s....	95½	95½	95½
11	Do 5s.....	100¼	100¼	100¼
1	Arm&Co Del 5½s.	88	88	88
17	At&SF cvt 4½s'48	149	145	145
7	Do gen 4s.....	93	92¾	92¾
1	A C Line 1st gld 4s	90¾	90¾	90¾
5	Atl Refin deb 5s..	100	100	100
4	B & O rfg 5s '95..	107¾	107¾	107¾
3	Do 1st 5s.....	102½	102½	102½
9	Do 1st M 5s.....	102¼	102¼	102¼
9	Do 5s D 2000..	102½	101¾	102¼
47	Do cva 4½s.....	96¾	96¾	96¾
7	Do gold 4s.....	92	92	92
12	Do 5s P(A&WV	102¼	102¼	102¼
1	Do 5s SW Div....	103	103	103
30	Pac G & El 5s...	100¼	100¼	100¼
7	Pac P&L 1st rfg 5s	99½	99½	99½
8	P F Lasky 6s '47..	96	96	96
4	Pathe Ex 7s'37 war	60	60	60
13	Penn R R 7s '30...	100½	100½	100½
11	Do gold 4½s....	108¾	107¾	107¾
5	Do 4¾s '63.....	98	97½	98
3	Do cons 4½s.....	100¼	100¼	100¼
13	Phila Co 5s '67..	98¾	98¾	98¾
4	Phila Elec 4½s '67.	98	98	98
8	Phil R C & I 6s..	105	105	105
6	Do 5s '73.....	89½	89	89
14	Phillips Pet 5½s'39	90¼	89	89¼
1	Pills Flr Mills 6s..	102½	102½	102½
4	Port El Pow 6s 47	97¾	97½	97½
2	Port Gen El 5s....	98	97½	97½
1	Port Ry 5s '30....	97½	97½	97½
3	P R & P 1st 4s B	96¾	96¾	96¾
5	Port Ric Am To 6s	92	92	92
5	Postal T&C 5s '53.	93¾	93	93
3	Pressed Stl Car 5s.	86½	86½	86½
2	Pub S E&G 4½s 67	97¾	97¾	97¾
10	Pub Ser NJ 4½s 45	219	219	219
1	Punta Aleg Sug 7s	71¾	71¾	71¾
12	Pure Oil 5½s '37..	98¾	98¾	98¾
8	Reading gen 4½s..	97¾	97¾	97¾
15	Rem Rand 5½s'47w	94¼	93½	93½
5	Repub Brass 6s '48	103	103	103
5	Repub I&S 5s '40	102½	102½	10 ½
4	Richf Oil Cal 6s 44	99	99	99
1	Rio Gr W 5s '39..	99¾	99¾	99¾
2	Do 4s R&G div..	93¾	93¾	93¾
1	SL&SF pr in 5s B.	101	101	101
15	StL&SF 4½s '78 ..	90	89½	90
41	Do p in 4s A ..	88¾	8	8 8
10	St L S W con 4s ..	98	98	98
1	StP&SC 1 L 4½s.	93¼	93¼	93¼
6	SAA&AP 1st 4s ..	90½	90½	90½
10	S Fe P&P 5s '42..	99¾	99½	99¾
2	Schulco Inc 6½sct A	75	75	75
4	Do 6½s B	75	75	75
11	Seaboard A L cn 6s	79½	79	79
2	Do adj 5s.....	63½	63½	63½
4	Do 5s '49 ctfs ..	53¼	51½	53½
2	Do gold 4s '50 stp	69¼	69¼	69¼
2	Do rfg 4s.....	60	60	60
2	Sea All Fl Ry 6sA	73	73	73
3	Do 6s B	73	73	73
2	Shar St L R5½s'48	99	99	99
2	Shell P L 5s '52..	91¾	91¾	91¾
15	Shell Union 5s '47.	95	94¼	94¼
3	Silesian Am col 7s	92	92	92
27	Sinclair C O col 7s	100½	100½	100½
4	Do 6½s.....	99¾	99¾	99¾
13	Do 6s D '30.....	99¼	9	9
12	Do 5½s '38.....	95	95¾	95¾
1	Do P L 5s.....	93½	93½	93½
1	Skelly Oil 5½s '39.	89	89	89
2	Smith Corp 6½s ..	101¾	101¾	101¾
825	So Bell T & T 5s ..	100¾	100¾	100¾
4	So Col Power 6s ..	102½	102½	102¾
2	So Pac cvt 5s '34..	100	100	100
89	Do 4½s '69 war..	98	97¾	98
3	Do rfg 4s '55 ..	90	90	90
2	South Ry gen 6½s	121¾	121¾	121¾
10	Do gen 4s.....	85¾	85	85¼
3	Do 4s M&O div	91	91	91
5	Spokane Inter 5s'55	75	75	75
4	Stand Mill 5½s..	102	102	102
31	St Oil NJ deb 5s..	101¾	101¾	101¾
	Do NY 4½s '51..	95¾	95¾	95¾
2	Stevens Hotel 6s..	92	92	92
1	Suc E Oriente 7s..	75	75	75
18	Tenn C&C 6s '41B	100	99½	99½
5	Tenn E Pwr1stA.	104½	104	104
3	Texark FS 5½sA..	103¾	103¾	103¾
1	Tex & Pac 5s B '77	99¾	99¾	99¾
10	Do 5s '79 ctfs..	99¼	99	99¼
117	Texas Corp 4½s..	101	100¾	101
1	Third Ave rfg 4s..	51½	51½	51½
5	Ulster & D rfg4s'52	57	57	57
1	Un Oil Cal 5s C....	106	106	106
3	Un Pac 4½s '67...	96¼	96¼	96¼
5	Do 1s 4s.....	95½	95½	95½
5	Do Gold 4s '68..	88	88	88
1	Unt Bis of Am 6s'42	99½	99½	99½
29	Unit Drug Del 5s'53	94½	93¾	94½
6	U S Rub 7½s '30..	106¾	106¾	106¾
4	Do 5s.....	88¾	88	88¾
9	U S Steel sf 5s....	109¼	109¾	109¾
22	Utah Lt & Trac 5s.	93¼	92½	93¼
2	Util Pow & Lt 5½s	89½	89½	89½
13	Va Ry & Pow 5s..	100¼	100¼	100¼
10	Wabash 5s B '76...	90	89¾	90
3	Walworth Co 6s....	93¼	93¼	93¼
2	Warner Quinlan 6s'39	95	94	94
1	Warn S&K 7s '41..	101¾	101¾	101¾
9	Western Elec 5s....	102	102	102
11	West Maryland 4s..	71½	71	71
2	WNY&P gen 4s'43	98	97½	98
2	W Penn P 5½ '53F	105½	105½	105½
3	Do 5s '46 A.....	101¼	101¼	101¼
1	Do 5s '56 G.....	101	101	101
5	West Un c tr 5s '38	102½	102½	102½
4	Do 5s '51.....	102½	102½	102½
1	Wheel Stl 5½s '48A	100½	100½	100½
1	Do 5s '53 B.....	87½	87½	87½
1	Wilson & Co 1s 6s	99½	99½	99¼
2	Is Cen gen 4s.....	79	79	79
5	Do 4s S&D div..	89	88	88
19	Yale Mills 6½s....	100½	100½	100½
2	Adriatic El 7s '52..	96	96	96
1	Antioquia 7s '45B	86	86	86
1	Antwer City 5s '58	92	92	92
3	Argentine 6s '58 B	99	98¾	98¾
1	Do 6s ser 'Jn	99½	99½	99½
32	Do sfg 6s '56 Oct	99¾	99¾	99¾
7	Do 6s 1930 Sept.	99¾	99¾	99¾
2	Do 6s 1960 Oct..	99¾	99½	99¾
1	Do 6s 1961 May..	98	98	98
2	Do 5½s '62.....	95¾	95	95¼
1	Australia 5s '55..	94¾	94¼	94¼
9	Do 5s '57.....	94	94	94
17	Do 4½s '58.....	85¼	84¾	85
16	Austria 7std 7s '43	102	101½	102
6	Belgium 6s '41....	109¾	109¾	109¾
39	Belgium 7½s '45....	114¾	114¼	114¾
30	Do 5s '55.....	107¾	107¾	107¾
3	Belg St Ln 7s '56	105½	105½	105½
3	Do 6½s '49.....	105	105	105
11	Do 6s '55.....	101¼	101	101
6	Berl City 6½s '50..	97	96¾	97
1	Berlin Cy El 6½s'51	90¾	90¾	90¾
2	Berlin C El 6½s'51	90¾	90¾	90¾
3	Do 6½s '59.....	90¾	90¾	90¾
1	Berlin E El 6½s'56	89½	89½	89½
3	Bolivia 8s '47.....	99	99	99
1	Do 7s '58.....	79½	79½	79½
8	Bordeaux 6s '34....	99¾	99¾	99¾
20	Brazil 8s '41.....	105	105	105
38	Do 6½s '26-57..	84¾	83½	83½
6	Brazil C 6½s E'52	94¾	94	94¼
1	Bremen 7s '35....	100¼	100	100¼
3	Buenos A 6½s '55.	99	99	99
24	Do 6s '61.....	91	90¾	90¾
2	Bulgaria 7½s '68..	86	85¾	86
3	Do 7s '67.....	78	78	78
4	Caldas 7½s '46....	99	99	99½
4	Canada 5s '31.....	99	99	99
	Do 5s '52.....	101½	101¼	101¾
5	Cauca Val 7½s '46	94¾	94¾	94¾
3	Chile M Bk 6½s 61	97	97	97
	Do 6½s '57	93½	93½	
2	Chile 7s '42.....	100	100	100¾
6	Do 6s '60.....	90	90¼	90¼
2	Do 6s '61 Jan....	92¾	92¾	92¾
1	Do 6s '61 Sept....	90½	90½	90½
3	Do 6s '62 March	91¾	91¾	91¾
3	Colombia 6s 27-61.	79¾	79¾	79¾
1	Canada 5s '52 reg	101	101	101
1	Copp Asst 7½s '39	53	53	53
	Copenhag 5s '52..	94½	94½	94½
2	Do 4½s '53.....	89	88¾	88¾
1	Copen T 5s'54 rts	91	91	91
5	Cordoba 7s '42....	94½	94½	94½
1	Cuba 5½s '53.....	103	103	103
4	Cund Marca 6½s..	75¾	75¾	75¾
3	Czecho 8s '51.....	108	108	108
	Do 8s '52.....	107¾	107¾	107¾
3	Danish Mun 8s A	109	109	109
6	Denmark 6s '42..	103¾	103¾	103¾
3	Do 4½s '62.....	88¾	88½	88½
2	Dresd st 7s '45....	99	99	99
1	Duke Pwr 4½s '63	91½	91½	91½
10	D E Indies sfg6s'62	102½	102½	102½
2	Do 6s '47.....	102¼	102¼	102¼
5	Do 5½s '53 Mar.	102¼	102¼	102¼
55	Est Ry ext 7s '52..	102¾	102¾	102¾
5	Estonia Prov 7s '67	75¾	75¾	75¾
4	Finland sfg 7s '50	96½	95	96½
11	Do 6½s '56.....	92½	92	92
2	Do 6s '45.....	90¾	90¾	90¾
3	Do 5½s '53.....	87½	87½	87½
3	Finnish ML6½s'54B	90¾	90¾	90¼
2	Fram I Dev 7½s'42	102½	102½	102½
3	France 7½s '41....	114½	114½	114¾
25	Do 7s '49.....	113¾	113¾	113¾
53	French N S S 7s '49	101¼	101	101¼
7	Ger C A ABk 7s '50	95½	95	95¼
	Do 6s '38 Apr...	88	88	88
14	Do 6s '40 July..	81	80½	80½
	Do 6s '60 Oct..	80½	80½	80½
12	Ger C Ag L 6½s '58	83¾	83	83
11	Ger ext Loan 7s '49	106¾	106¾	106¾
6	Ger Gen El 7s '45.	102	102	102
1	Do 6s '48.....	93	93	93
4	Gt Con Ld P Pap 7s	99½	99½	99¼
1	Do 6½s '50.....	94½	94¼	94½
1	Greece 7s '61.....	96	96	96
1	Haiti 6s '52.....	98	98	98
6	Harpen Min 6s'40 w	91¾	91½	91½
2	Hung Munic 7½s'45	99½	99½	99½
1	Hvedor Steel 6s '48	82½	82½	82½
6	Irish Free St 5s'60	96½	96	96¼
48	It Cr Cons 7s '47 B	91	91	91
32	Italy 7s '51.....	95¾	95¾	95¾
10	Japan 6½s '54.....	101¼	101	101
2	Jap Ster Ln 4s '31	91½	91½	91½
13	Kr & Toll 5s 39w7	96	95½	95½
2	Marseilles 6s '34..	100	100	100
2	Med Munic 6½s '54	74¾	74¾	74¾
2	Milan City 6½s '52	87¾	87¾	87¾
3	Min Geraes 6½s '58	55¾	55¼	55
1	Montevideo 7s '52.	99¾	99¾	99¾
10	N S Wales 5s '57...	91	91	91
7	Do 5s '58.....	90¼	90½	90¼
9	Norway 6s '52.....	101¾	101¾	101¾
1	Do 6s '44.....	101¼	101¼	101¼
7	Do 6s '43.....	101¼	101¼	101¼
1	Do 5½s '65.....	100¾	100¾	100¾
6	Perl City 6½s '50..	97	96¾	97
1	Perlin Cy El 6½s'51	90¾	90¾	90¾
2	Perlin C El 6½s'51	90¾	90¾	90¾
3	Do 6½s '59.....	90¾	90¾	90¾
1	Perlin E El 6½s'56	89½	89½	89½
3	Poland 8s '47.....	99	99	99
10	Do 7s '47.....	84	84	84
2	Porto Alegr 7½s 66	94¾	94¾	94¾
13	Prague 7½s '52....	105¾	105¾	105¾
7	Rhinelbe 7s 46 x-w	95¾	95¾	95¾
2	Rhine Westph 7s 50	100¼	100¼	100¼
23	Do 6s '53 war..	90¾	90	90
5	Rio de Jan 6½s'53	87	87	87
5	R Gr do Sul 7s '66	91¾	91	91
1	Do 6s '68.....	79¼	79¼	79¼
67	Rome 6½s '52.....	87	86¾	87
1	Rotterdam 7s '54..	107¾	107¾	107¾
3	Saarbrucck 6s '53..	107¾	107¾	107¾
9	Sao Pau St 8ss '50	99½	97½	97½
13	Do 8s '36.....	101½	101½	101½
1	Do 7s '57.....	99½	99½	99½
2	Do 6s '68.....	79¼	79¼	79¼
1	Sax P Wks 7s '45..	97	97	97
2	Do 6½s '51.....	88	88	88¾
2	Sax S M I 7s '45..	95½	95½	95½
1	Seine 7s '42.....	105¾	105¾	105¾
15	Serbs C Slv 7s 8'62	76	76	76
21	Shinyet El 6½s '52	86¼	85¼	85¼
1	Siem&Hal 6½s '51	101¼	101¼	101¼
14	Sweden 6s '39.....	99¾	99¾	99¾
3	Swiss Conf 8s '40..	107¾	107¾	107¾
2	Swiss 5½s '46.....	103	103	103
2	Toho E Pow 7s '55	98¼	98	98
1	Do 6s '52.....	96¼	96¼	96¼
2	Tokyo City 5½s'61	87	87	87
2	Do 5s '52.....	75¼	75	75¼
10	Tokyo E Lt 6s'53..	88½	88½	88½
2	Tyrol HE Pwr5s'52	86¾	86¾	86¾
1	Ujigawa E Pow 7s	97¾	97¾	97¾
5	U StWks5½s 51A	85	84¾	84¾
1	Unter P&L 6s '33..	81	81	81
4	Uruguay 8s '46..	106½	106½	106½
2	Do 6s '60.....	97¾	97	97
1	Vienna City 6s '52	84¼	84¼	84¼
5	Warsaw Cty 7s'58.	77	77	77
6	Yokohama 6s '61.	93½	93½	93¾

Liverpool Wheat Market.

LIVERPOOL, Oct. 26.—Wheat opened 3¼ to 3⅜ pence higher and closed 3⅜ to 3¾ pence up.

Sulphur Firms Reported in Merger

LOS ANGELES, Oct. 26.—Reports are current that negotiations are pending for acquisition of Class B voting stock of Western Sulphur Industries by one of the two large sulphur companies, with the possibility that Western Sulphur may become a unit of a larger organization by the end of 1929. Holders of Class A stock are not expected to participate in any exchange of stock or cash sale which might come about. Reports state that transfer of control would strengthen management since business is reported to have lacked forceful attention since changes in executive personnel early this year.

The company earned $27,310 in the three months ended March 31, 1929, equal to $1.05 a share on A stock. March 31 to August 31, surplus was reduced $27,582 after payment of dividends, indicating net loss before dividends of $11,967 or 48 cents per A share, during five months. For eight months ended August 31, indicated net was $15,853, equal to 61 cents a share on Class A, or 39 cents a share below dividend requirements.

NEW YORK CURB MARKET

Following is the list of transactions on the New York Curb Exchange, giving all stocks and bonds traded (00 omitted in sales column of stock list; 000 omitted in sales column of bond list):

STOCKS

Sales.		High.	Low.	11:45.
1	Acetol Prod	19¾	19⅝	19⅝
3	Aero Sup B.....	11¾	11⅞	11¾
1	Air Invest	7¼	7⅛	7⅛
1	Do pfd	14¾	14⅝	14⅝
1	Alexander Ind..	4½	4½	4½
2	Allied Aviation.	4¼	4⅛	4¼
16	Allied Po & Lt.	59	56¼	59
2	Alum Co Am....	360	350	350
1	Am Brit Bov B.	13½	13¾	13½
2	Am Cit P&L B.	34¾	33⅝	33⅝
10	Am Com Po A.	27½	27⅝	27½
4	Do B	47	47	47
35	Am Cyan B.....	38¾	37⅝	37½
1	Am D Stores...	7⅛	7⅜	7⅜
2	Am Equities ..	26⅞	26¾	26¾
23	Am & F Pw wr	84	77¾	77¼
15	Am Gas & El...	156	151	156
6	Adams Express.	38¼	37½	37½
2	Alleg Gas	10	9¼	9¼
1	Allied Mills	19¼	19¼	19¼
50	Am Cyana rts...	3¼	3⅛	3⅛
1	Ala & Gt S pfd	138	138	138
5	Am Invest B ...	20½	19⅞	20⅞
12	Do war	12¼	11⅞	11¾
*50	Am Lt & Tract	279½	275	275
1	Am Maize	38	38	38
1	Am Maracaibo .	2⅞	27⅝	2⅞
2	Am Solv & Chm	28	28	28
175	Am Super Pow.	35¼	34⅛	35⅛
3	Do 1st pfd	99	99	99
5	Anch P Fence n	16¾	16⅝	16¾
3	Anglo-Chil Nit.	29½	27½	27⅝
1	Apex Electric ..	20	20	20
4	Arcturus Rad T	33¼	32	32½
2	Arizona Globe .	⅛	⅛	⅛
4	Ariz Power	31¾	31	31
2	Ark Nat Gas ...	16	15⅝	15⅝
23	Do A	15	14¾	15
1	Asso Dye & Pr	6	6	6
5	Asso El Ind Ltd	8	7¾	7⅞
10	Asso Gas & El.	54	53	53
6	Do deb rts	21	20	21
1	Asso Rayon pfd	48½	48⅛	48½
2	Aviation Credit	14¾	14⅜	14¾
4	Aviation Credit	14¾	14⅜	14¾
2	A-Am Oil v cod	14¾	14⅜	14¾
2	Do n vot cod.	13	13	13
6	Do rights	1⅛	1	1⅛
*25	Do pfd	106	106	106
1	Bellanca Air vtc	11	11	11
2	Bliss Co	32½	31	32½
6	Blue Ridge	13¾	13⅜	13½
3	Do cvt pfd...	35¾	35¼	35¼
10	Brazil Tr & Lt	62¼	61¼	61¼
3	British Celanese	5½	5½	5½
1	Bulova Watch..	30	30	30
10	Burco War	5	5	5
1	Burma Ltd	4	4	4
1	Butler Bros	26	26	26
2	Bwana McKub.	7	6⅞	7
3	Cable Rad Tube	6	5½	5½
1	Cable V Wire A	3⅝	3⅝	3⅝
2	Do B	2½	2⅝	2⅝
4	CAM Co vtc....	4¼	4⅜	4⅜
2	Do pfd	4½	4½	4½
3	Can M Wireless	5⅝	5⅝	5½
4	Caterpil Tract..	67½	66⅜	67½
4	Celanese Cp Am	30⅝	30⅜	30⅜
2	Cent P Serv A.	50½	48⅛	50½
7	Cen States Elec	49	48½	48½
1	Do cvt pf new	126	126	126
1	Chain St Stock .	23½	23½	23½
1	Charis Corp.....	27	27	27
2	Ches & Ohio....	64⅝	64⅝	64⅝
4	Chic N W rts..	2	2	2
190	Cities Service ..	47¼	46¼	47
4	Do rights.....	1⅛	1	1
2	City Mach & Tl	23¼	23	23¼
1	City Radio.....	32	32	32
11	Cleve Tractor ..	26⅝	26½	26½
81	Colombian Syn.	⅝	9-16	9-16
12	Colon Oil	8½	8	8½
11	Comw Pow pfd.	101	100	101
48	Com & South w	6⅝	6¾	6½
21	Con Conp Min..	7⅛	6⅞	7⅛
1	Con G&El Balt.	111½	111½	111½
12	Con Gas Util A.	29¾	27¼	29¾
1	Con Ldry Corp.	12¾	12¾	12¾
1	Con Nev Utah...	⅛	⅛	⅛
15	Con Royalty....	4¾	4⅞	4⅞
1	Contl Diamond..	33⅞	33⅞	33⅞
5	Cont Oil Me vtc	18¾	18⅝	18⅝
1	Coop Bessemer..	46	46	46
12	Cord Corp	23	22	22
25	Corr & Reynolds	30⅞	29	30
1	Do pfd	95½	95½	95½
15	Cosden

2¢ reduction-

and quality better than ever

THAT ought to make you sit up and take notice! And more important it ought to make your car step up to the first ORANGE AMERICAN GAS pump and take a tankful. For now its quality is better than ever and at a two-cent lower price. ¶If you're a buyer of gas selling at regular gasoline prices, you certainly won't refuse to take a gas with qualities that usually command an added price! And that's just what we're giving you now in ORANGE AMERICAN GAS--the regular gas with an exceptionally high anti-knock rating, proven in the laboratory and on the road.

The AMERICAN OIL COMPANY, *General Offices:* Baltimore, Md.
Affiliated with Pan American Petroleum & Transport Company
Pittsburgh Office: Clark Bldg.
Telephone Atlantic 9780

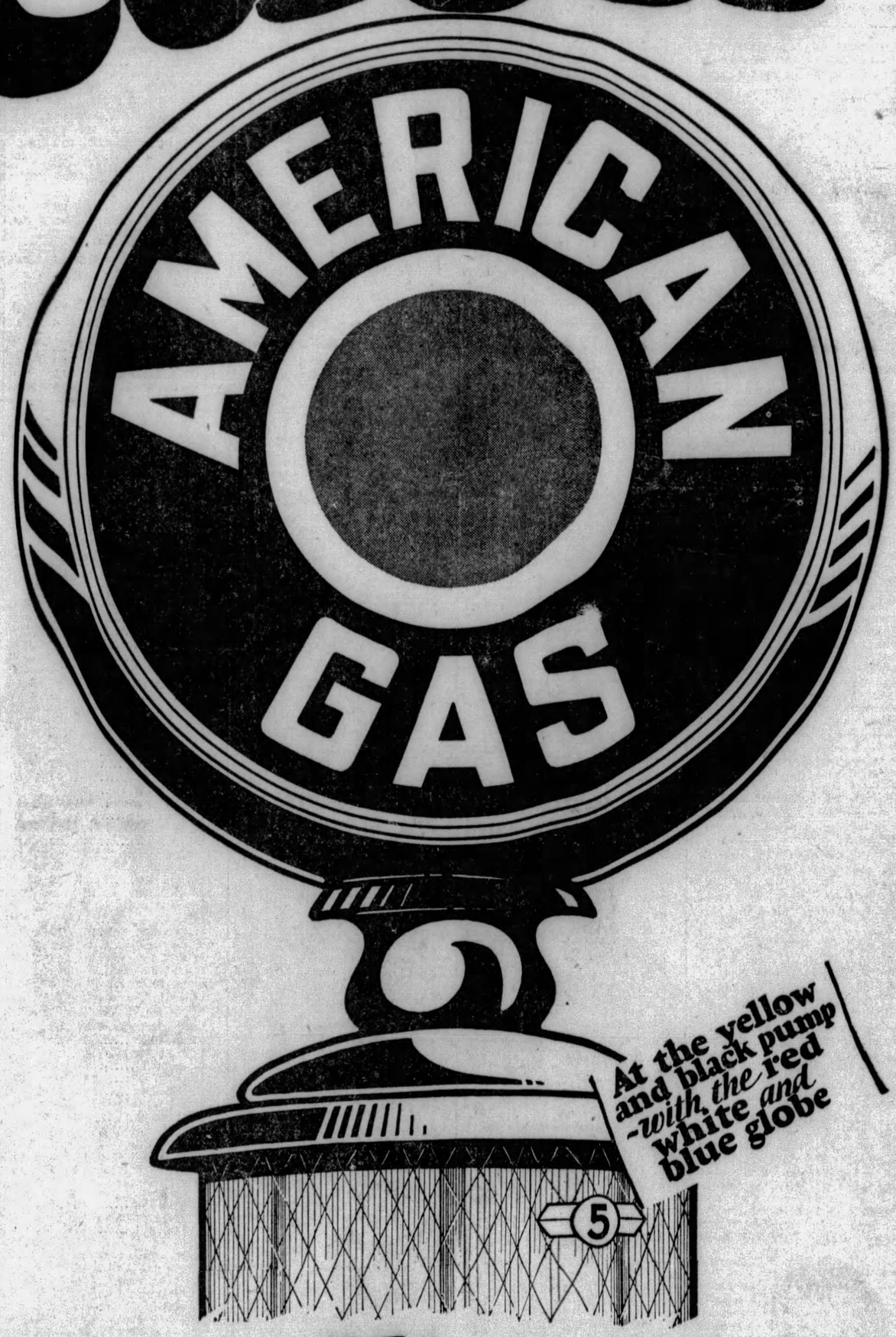

Of all gasolines selling at regular gasoline prices-

orange AMERICAN GAS

gives the best all-around performance

1,000,000 TO ATTEND GRID BATTLES TODAY

SUN-TELEGRAPH SPORTS

BEST IN PITTSBURGH — SATURDAY, OCTOBER 26, 1929 — THIRTEEN

70,000 TO SEE TECH-IRISH

SPORT COMMENT

by JAMES J. LONG

Gridiron Peak Reached.
Local Records Topple.
Ramblers Look Winners.
Signing New Pucksters.
Another Baseball Death.
Bowser in Scout Role.

THIS CITY'S GREATEST FOOTBALL DAY

THE biggest and greatest day in the football history of Pittsburgh has arrived. Attracting a record-breaking throng of close to 70,000 to jam the spacious Stadium for the first time, the battle between Notre Dame's famous Ramblers and the warriors of Carnegie Tech this afternoon marks the attainment of the peak in the growth of the gridiron sport in Father Pitt's domain.

Knute Rockne

Many other notable events on the barred field, brilliant and outstanding in their day, have passed in the long parade of time. There were the early combats of the old Three A's; D. C. & A. C.'s annual clashes with P. A. C. and W. & J.; the big games played by the Homestead all-stars and later by the Pittsburgh Professionals; Penn's first appearance here in 1908 to meet Carnegie Tech on the site of what is now Forbes Field; Pitt's struggles with W. & J., Penn State, Penn, the Carlisle Indians, Notre Dame, Georgia Tech, and Carnegie Tech, and the Plaid's previous tussles with Notre Dame, followed by the one with New York U. last year.

BUT they're all eclipsed today, in point of interest, color and attendance, by the big tilt between the forces of Knute Rockne and Wally Steffen, the highest of all high spots in football doings here up to now, the first attraction to arouse so much enthusiasm as to assure the filling of The Stadium, which was dedicated in 1925.

And from all indications the spectacle on the field will prove well worthy of the wide attention it has attracted and the distinction that falls to it in drawing the largest crowd that ever attended a sport event of any kind in Western Pennsylvania. Notre Dame has another of the great teams for which she has long been noted, particularly since the days of the immortal Four Horsemen in 1924, and Carnegie Tech's strength and spirit are sufficiently well established to guarantee a struggle that will be hotly and brilliantly fought from start to finish.

CARNEGIE TECH holds the distinction of being one of the few teams that ever defeated Notre Dame twice in succession. At Forbes Field in 1926 the Tartans vanquished the Rockne troupe, 19 to 0, and, following an interruption in relations in 1927, they repeated the victory in South Bend last season, 27 to 7.

It is doubtful if the Steffenites can do the trick again today. They lost a lot in the graduation of the sensational Howard Harpster and other stars of 1928, and in addition they have been held back this fall by an unusual run of injuries and ailments.

Marty Brill

ON the other hand, Rockne this year has developed a team in keeping with the great ones for which he has been famed in the past. In Carideo, Brill, Elder and Mullins he has a backfield that looks like a second edition of the Four Horsemen, and in front of it he has one of the best lines in the country. With one or two exceptions the Indiana stars have fully recovered from the physical damage suffered in the Wisconsin game a week ago, and, barring an end and a guard, the eleven will be pretty close to top form this afternoon.

IT IS one of the light, fast teams characteristic of Notre Dame. Moynihan, at center, the heaviest of the regulars, weighs 193 pounds, but Mullins, Carideo and Colrick scale only 175, Brill 181, Elder 165, Capt. Law 163, while the others are correspondingly light. But they have fighting spirit, snap, dash and speed, the qualities that have supplanted weight as the main essential to football success.

Carnegie Tech is certain to be much better than in last Saturday's game with W. & J. Rosenzweig, Yerina and Schnupp will be able to start, another week of training has improved Karcis and it will not be necessary for the Plaid to depend upon Eyth to do practically all the ball carrying. Notre Dame looks like the probable winner by two touchdowns, but only after the Tartans have put up a fight that will bring honor to them in defeat.

THE coming of Benny Leonard to Pittsburgh today means the beginning in earnest of local preparations for the approaching hockey season. Leonard is expected to settle the question as to whether Tex White is to stay with the Pirates or go to the New York Americans.

It is also probable that Benny will ask the Ottawa club for an immediate answer as to whether or not it is going to accept Pittsburgh's offer to trade Hib Milks for Hec Kilrea.

Hib Milks

MEANWHILE Milks remains the only player on the Pittsburgh roster who has not signed for the coming season. He wired Manager Frankie Frederickson yesterday that he will arrive here Monday, accompanied by Goalie Joe Miller, and it is likely that he will enroll then unless the Ottawa trade goes through before that time. Miller is working under a two-year contract signed last season. All of the players will be on hand when Milks and Miller arrive. Johnny McKinnon landed in town yesterday, appearing to be in the best shape of his career.

ANOTHER new icer has been obtained by the Pittsburgh club in addition to the two announced last night. The latest acquisition is Buck Jarvis, a wingman, who comes from the Port Arthur team, Canadian amateur champions. He is due to reach Toronto today from his home and will reach Pittsburgh Monday.

One of the two additional new men signed is Oliver Redpath, who

(Continued on Page Fourteen)

STANFORD GETS BIG TEST IN U. S. C.

NEW YORK, Oct. 26.—(AP.)—The roar from the athletic offices over the now famous Carnegie report will be drowned out today by the tumult from the stadiums over touchdowns.

Whether they are subsidized or unsubsidized, major college teams will stage the October gridiron climax before the greatest crowds so far this season, attracted by prospects of an unusual number of hard and keenly-fought games.

From the classic at Stanford Stadium to the spectacle at Yale Bowl, football will stage one of its biggest combined shows, with national championship aspirations at stake in at least a half-dozen of the main contests.

WARNER IN TEST

The greatest crowd of the day, close to 90,000, is expected to watch Stanford and Southern California, two undefeated arrays, battle for what may prove Pacific Coast supremacy for 1929.

In the East, approximately 275,000 fans will turn out for five of the leading attractions, with 75,000 in the Yale Bowl for Army's charge against the Elis and 65,000 expected to witness the clash of Notre Dame's Ramblers with the Carnegie Tartans at the stadium in Pittsburgh.

The five leading battles of the Middle West figure to draw more than 225,000, with the Michigan-Illinois affair at Urbana likely to top the list at around 55,000.

The South, for five of its principal contests, should show 100,000 with Tulane and Georgia Tech playing to at least 30,000 in their tussle at New Orleans.

This runs the aggrekate figures up to around 700,000 for some 16 games alone. It takes no statistical wizard to run the grand total up more than 1,000,000 eye-witnesses of this "Pageantry of American College Life," not to mention the nationwide radio audience.

It is more difficult to figure the winners, especially for so vital a battle as that between Southern California and Stanford, two of the strongest teams in the country. The fast traveling Trojans, off to a great start this season were early favorites, but expert faith in Pop Warner's ability to keep something up his sleeve for so crucial a game and Stanford's unquestioned power development have made the outcome a toss-up. The winner, if any, will be well on the road that leads to a National championship, even though each has a number of high hurdles to clear later on.

ARMY FAVORED

Unless there is a let-down in the Cadet charge, with Red Cagle feeling the effects of the bruising battle a week ago with Harvard, Army figures to beat Yale by a decisive margin. West Point has the offensive power to do it, the critics agree but Yale has Albie Booth and hopes of springing an upset.

Notre Dame, although beaten a year ago by a cleancut margin by Carnege, is picked to turn the tables on the rugged Tartans.

The clash of two other unbeaten teams, Harvard and Dartmouth, before 58,000 at Cambridge, is another difficult game to dope. The Big Green team, with Al Marsters leading its drive, is a slight favorite. Counter-factors are the Crimson's strength in its own stronghold, its ability to rise to emergencies and the jinx it has frequently held over the Hanoverians.

NAVY MAY WIN

Fordham's high-powered Maroon machine faces a test against Davies & Elkins, renowned as a giant-killing array, but is figured to win and keep a clean slate. The Navy is favored over Princeton, New York University over Butler, Syracuse over Brown and Holy Cross over Marquette in other Eastern engagements.

The Big Ten program offers plenty of chance for additional upsets. Purdue and Chicago, two unbeaten contenders, are well-matched, with the Boilermakers holding an edge in offensive strength. Ohio State is favored to down Indiana and hold its pace-setting position. The championship team of Illinois, already tied, faces twice-beaten Michigan, while Iowa invades Wisconsin's stronghold.

The Big Six race may be decided by the outcome of the fray between Missouri's Tigers and the Championship Nebraska eleven at Columbia, another game where the rivals are closely matched.

Believe It Or Not — By RIPLEY

(On request, sent with stamped addressed envelope, Robert L. Ripley will send proofs and details of anything depicted by him in these cartoons.)

TOMORROW—THE SEA GHOST

LOCALS PRIMED FOR NOTRE DAME

(Continued from Page One.)

here, Old Rock has risked everything to be here today. If you think that the Notre Dame ball club won't be out there fighting just 10 times as hard for its coach, gritting his teeth there on the sidelines, why, think again:

Notre Dame, boasting triumphs, decisive ones, over Indiana, Navy and Wisconsin, rules a strong favorite over the Carnegie eleven, which, in addition to having been tied by Wash-Jeff, has failed to click as a really good team should so far this fall. One must click on all clickers to beat these Notre Damers.

The game gives promise of developing into a battle between the speedy, hard-hitting and resourceful Irish and a doggedly fighting eleven, also well drilled and possessing no little class, which has yet to find itself. Should Tech arise in all the power that is ensconced in the stalwart physiques of the squad, it may confound those souls who are wagering at a 10-7 pace on Notre Dame.

Carnekie, however, is somewhat crippled. A shift on the line was made necessary Thursday when it was found that Fletcher, sophmore guard was not in shape to start. He was hurt in the Wash-Jeff struggle, and his injuries did not mend as well as was expected. Bob Schmidt has been shifted from a tackle to the left guard spot, and Len Schnupp pocketed at right tackle.

Yesterday, the report was kicked about that Harry McCurdy, Skibo quarterback laborer, had joined the list of those gone fiooie. An infected tonsil and a leg injury were credited to Mac. It was even reported that he would not start the ball game today.

ARMENTROUT READY

In the event that these rumors turn into actualities, the quarterback position may be given to Murray Armentrout, the man of all work of the Tech squad. Armie has played fullback, halfback and end, and one new position more or less will hardly shock him. If the coaches do not choose to use him at quarter, he can play half and Eyth can be moved into the field general spot. The chances are that Mac will be in there for the opening kickoff.

Andy Yerina, the veteran lineman, who toils at guard and tackle, won't be in there, Tech says, due to a brace of cracked ribs. The loss of Andy, kicks a big hole in the reserve strength.

Offsetting to some extent the losses of McCurdy and Fletcher is the return of Ted Rosenzweig to the wars. Teddy, another victim of a boot in the ribs, has been on the shelf since the opening game. He'll start at left end.

As is usual, the Irish haven't an idea in the world (for publication) as to what sort of a starting lineup they'll employ. Of course, the varsity phychological moment. The modern Four Horsemen quartet, composed of Carideo, Brill, Elder and Mullins should begin its rompings before too great a portion of the battle has passed into history.

SHOCK TROOPS STRONG

As near as can be figured, the Irish will line up for the kickoff with Smith and Collins at the ends; McManara and McMannon at the tackles; Kassis and Metzger at the guards and Nash at center; Gebert at quarter, Schwartz and O'Connor at the halves and Savoldi at fullback.

The strength of these shock troops this year has been one of the big factors in Notre Dame's success. This starting eleven is one which is not only capable of staving off the attack of the foe, but of doing a bit of attacking on its own hook.

The Tartans were taken to the peace and quiet of the mountains after their final workout yesterday, and will not appear back in the city until shortly before game time today. Notre Dame held a brisk workout at the stadium yesterday.

Special trains from Cleveland, Chicago, Buffalo and Youngstown steamed into local railroad stations this morning, discharging hordes of Notre Dame and Tech alumni and followers who will help to swell the vast crowd in the Stadium this afternoon. A fine smoker, given by the combined alumni bodies of the rival institutions in the Tartan gym served to entertain many of the visitors last night. Following the game, the Notre Dame Club of Pittsburgh will tender Coach Rockne and his players a banquet at the William Penn Hotel.

PITT PLAYS AT ERIE

The Tech-Notre Dame game takes precedence over all others scheduled for this Western Pennsylvania and tri-state district, and holds its own, if not better, over all others carded in the East. Pitt tackles Allegheny at Erie in a contest that looms as a letdown one for the Panthers. The Dukes are idle, and will attend the Stadium fracas in a body.

Allegheny, with a sturdy eleven, should give the Panthers a battle, especially when it is remembered that few of the Pitt varsity members will see action. Some of them are reported in Columbus, where they will see Ohio State and Indiana and others may peer at the Tartans and Irish from perches in the Stadium.

Wash-Jeff is in the east for a battle with Temple. Davis-Elkins, one of the tri-state section's two undefeated and untied teams, meets its stiffest test Fordham, also sporting a perfect record, in New York.

GENEVA MEETS TEST

Geneva and Grove City clash in an important minor college championship struggle at Beaver Falls. West Virginia is in Stillwater Okla, fretting for a crack at the powerful Oklahoma Aggies. Or are they so powerful? Penn State and Lafayette both needing a victory, tangle at State College. Waynesburg and Bethany meet in one Tri-State Class B Conference game at Bethany and Westminster and Thiel duel in another at Greenville.

Jewel Ens, manager of the Pittsburgh Pirates, and Pie Traynor, captain of the Freebooters, will watch the game in the Stadium this afternoon. Following the game, they will depart for St.

(Continued on Page Fourteen)

SEEKS TO STOP RACING AT AURORA

CHICAGO, Oct. 26.—(AP.)—Seeking to stop horse racing in Illinois, a petition for an injunction against the Exposition Park Jockey Club, of Aurora, Ill., was prepared last night for filing in the Circuit Court at Geneva, Ill., today on behalf of August J. Reding, Aurora merchant.

Constitutionality of the bill which permits horse racing and betting in the state is challenged in the petition, which attorneys said would be filed before Judge Newhall, of Kane County.

The petition alleges that the bill legalizing racing is in violation of the Fourteenth Amendment to the Federal constitution, that the racing statute violates the section of state law which system the assembly shall have no power to authorize lotteries, or gift enterprizes or tickets, and that violations of the criminal code have been committed.

The petitioner alleges he has suffered injury to his business because of money being gambled at the track and charges that because of "touts, gamblers and other hangers on, the decent element of Aurora hesitates to go out at night for fear of being deprived of their lives and property."

W. VA. AWAITS OKLAHOMA

STILLWATER, Okla., Oct. 26.—The West Virginia University Mountaineers, fit and ready for today's battle with the Oklahoma A. & M. College team in the Aggies' homecoming day game. Head Coach Ira Rodgers of the Mountaineers indicated that his lineup will be much different from any other used this year at the starting whistle. It was said that the showing of the combination which he plans to start when it was in action against the Washington and Lee Generals last Saturday prompted the change

GRID CARD FOR TODAY

COLLEGIATE.

LOCAL GAME.

Carnegie Institute of Technology vs. University of Notre Dame, Stadium, 2 o'clock.

LOCAL TEAM ABROAD.

University of Pittsburgh vs. Allegheny College, Erie Municipal Stadium.

WESTERN PENNSYLVANIA.

Geneva vs. Grove City, Beaver Falls.
Westminster vs. Thiel, Greenville.
California Teachers vs. Bloomsburg, Bloomsburg.

WEST VIRGINIA.

Bethany vs. Waynesburg, Bethany.
Marshall vs. Louisville, Huntington.
Broaddus vs. Alderson, Philippi.
Kiski vs. West Virginia Frosh, Morgantown.

OHIO.

Oberlin vs. Akron, Oberlin.
Case vs. Mt. Union, Alliance.
Ashland vs. Wilmington, Wilmington.
Hiram vs. Baldwin-Wallace, Hiram.
Heidelberg vs. Otterbein, Tiffin.
Ohio Northern vs. Wooster, Ada.
Western Reserve vs. Ohio Wesleyan, Cleveland.
St. Xavier vs. Quantico Marines, Cincinnati.
Muskingum vs. Marietta, Marietta.
Wittenberg vs. Miami, Oxford.
Ohio University vs. Cincinnati, Cincinnati.
Toledo vs. Bowling Green, Toledo.
Findlay vs. Defiance, Findlay.
Cedarville vs. Rio Grande, Cedarville.

EAST.

Wash-Jeff vs. Temple, Philadelphia.
Penn State vs. Lafayette, State College.
Davis-Elkins vs. Fordham, New York.
Syracuse vs. Brown, Providence.
Villa Nova vs. Duke, Villa Nova.
Yale vs. Army, New Haven.
Princeton vs. Navy, Princeton.
Harvard vs. Dartmouth, Cambridge.
Penn vs. Lehigh, Philadelphia.
New York U. vs. Butler, New York.
Colgate vs. Providence, Hamilton.
Rutgers vs. Catholic U., New Brunswick.
Albright vs. Western Maryland, Reading.
Drexel vs. Susquehanna, Philadelphia.
Columbia vs. Williams, New York.
Bucknell vs. Gettysburg, Lewisburg.
Georgetown vs. Lebanon Valley, Georgetown.
Boston U. vs. Springfield, Springfield.
Holy Cross vs. Marquette, Worcester.
Boston College vs. Canisius, Boston.
Ursinus vs. Muhlenburg, Allentown.
Tufts vs. New Hampshire, Durham.
Bowdoin vs. Colby, Brunswick.
Dickinson vs. Juniata, Carlisle.
Middlebury vs. St. Lawrence, Middlebury.
Mercersburg Academy vs. Dickinson Freshmen, Mercersburg.
Amherst vs. Wesleyan, Amherst.
Slippery Rock vs. East Stroudsburg, East Stroudsburg.
St. Bonaventure vs. St. Francis, Olean, N. Y.
Williams vs. Columbia, New York.
Johns Hopkins vs. Randolph-Macon, Baltimore.
Western Maryland vs. Schuyikill, Reading.
Alfred vs. Niagara, Alfred.
Rochester vs. Buffalo, Buffalo.
Manhattan vs. St. John's Brooklyn.

(Continued on Page Fourteen)

PITT SET FOR ALLEGHENY TILT TODAY

ERIE, Pa., Oct. 26.—The Pitt Panthers are here today primed for their clash with Allegheny College. The game has been anticipated by grid fans throughout Northwestern Pennsylvania for some time and seems certain to draw the largest crowd of fans to ever witness a game in this city.

Coach Sutherland hopes to rest most of his regulars in the clash with the Methodists, but the plans of Meadville boys are not conducive to much relaxation for the Pittites.

Indications this morning were that the Panthers would start the same lineup which took the field against Nebraska at Lincoln with the exception of Josh Williams, of Mars, Pa., the regular right halfback. His knee injury is being nursed carefully and his spot in the lineup will likely go to either Whitey Walinchus or Jimmy Rooney both classy performers and but slightly beneath their team mate in ability.

Rip Collins, who made himself solid with the Pitt strategy board by his fine work in the game with the Cornhuskers, is due to hold down the right end position, although his rival, Bill Loehr, is sure to see plenty of action.

Coach Crum, of the Allegheny team, has primed his boys for this game and hopes to give the Pitt team a tough struggle all the way. The probable lineup:

Pitt.		Allegheny.
Douchess	L.E.	Storril
Tully	L.T.	Pichetino
Montgomery	L.G.	Waite
Daugherty	C.	McCarthy
DiMeolo	R.G.	Cayton
MacMurdo	R.T.	Fablou
Collins	R.E.	Henderson
Baker	Q.	R. Smith
Uansa	L.H.	Berger
Walinchas	R.H.	Uerano
Parkinson	F.	Garbark

Officials: Referee—C. K. Rebele. Umpire—E. W. Carson, Penn State. Linesman—F. J. Crolius, Dartmouth. Field judge—R. E. Cadigan, Boston University.

GROGAN VERDICT BOOED

OMAHA, Oct., 26.—(AP.)—Tommy Grogan, of Omaha, won a referees' decision over Lope Tenorio, Filipino, in a 10-round bout last night. The referee, Harry Reed, of Lincoln, Neb., had to be escorted from the ring by a police squad as the crowd booed and hissed the decision.

The Lineups

Carnegie Tech.		Notre Dame.
Rosenzweig	L.E.	Colrick
Highberger	L.T.	Twomey
Schmidt	L.G.	Cannon
Ducanis	C.	Moynihan
Dreshar (C)	R.G.	(C) Law
Schnupp	R.T.	Donaghue
L. Flanagan	R.E.	Conley
Armentrout- or McCurdy	Q.	Carideo
Eyth	L.H.	Elder
T. Flanagan	R.H.	Brill
Karcis	F.	Mullins

NOTRE DAME STARTING LINEUP:

E. Collins, left end; McNamara, left tackle; Kassis, left guard; Nash, center; Metger; right guard; McMannon, right tackle; L. Smith, right end; Gebert, quarterback; Schwartz, left halfback; O'Connor, right halfback; Savoldi, fullback.

Referee—D. W. Very (Penn State).
Umpire—H. G. Hodges (West Virginia).
Field judge—C. J. McCarthy (Boston University).
Head linesman—J. J. Lippe (Chicago).

PAPE DECLARED ELIGIBLE

IOWA CITY, Oct. 26.—(AP.)—University of Iowa football stock, which has fluctuated with the eligibility trend all season, turned bullish today, at least insofar as the annual game with Wisconsin is concerned. It reacted to the announcement that Oran Pape, speedy halfback, would be eligible to participate in the contest with the Badgers today.

Pape has been alternately in and out of the eligibility fire almost since Iowa started football practice six weeks ago. Cleared of charges of professionalism two weeks ago, he again was placed on the doubtful list when he was charged with playing with the Dubuque Bears, a professional team, in 1926.

His latest exoneration is only a temporary one, as the sub-committee of the university athletic counsel, in declaring him eligible for the Wisconsin game, announced that it planned a further investigation into his status next week. It said it found no evidence that Pape or John Fuhrman, reserve guard, played with the Bears on October 17 or 31, 1926.

Announcement of Pape's eligibility for the Wisconsin game followed an all-day conference at Dubuque between Pape, Fuhrman, E. H. Lauer, Iowa athletic director, J. A. Butler, Big Ten investigator, and members of the 1926 Bears' team.

Sullivan to Fight Dundee in Chicago

ST. PAUL, Minn., Oct. 26.—(AP.)—My Sullivan, St. Paul contender for Jackie Fields' welterweight crown, today said he would fight Vince Dundee, brother of the former champion of that division, 10 rounds in Chicago, November 13, under promotion of Jack Dempsey.

Cochran Cuts Hagenlacher's Lead

NEW YORK, Oct. 26.—(AP.)—Welker Cochran made an appreciable cut yesterday into the big lead Eric Hagenlacher, German billiard star, had rolled up on him in their 3,000 18.2 balkline match. Tonight, after 10 blocks of play, Hagenlacher led by 3,000 points to 2,932.

New Castle Trims California, 45 to 0

NEW CASTLE, Pa., Oct. 26.—In an uninteresting game, New Castle High School romped over California High on Franklin Field last night, easily winning by a 45 to 0 score.

Rusty Hannon, backfield man who scored four of the touchdowns, raced 90 yards for one of them after grabbing a forward pass on the 10-yard line and caught a number of other forwards. The lineup:

New Castle.		California.
Mooney	L.E.	Weaver
Deep	L.T.	Hornbake
Bender	L.G.	Roberts
McIntosh	C.	Flynn
Cunningham	R.G.	Carens
Hart	R.T.	Underwood
DeMuccclo	R.E.	Beneditto
McAuley	Q.	Bartoita
Hannon	L.H.	Edmunds
Thomas	R.H.	Whaley
Alexander	F.	Wilson

Touchdowns—Hannon 4, Thomas 3. Points after touchdown—McAuley, Hannon. Officials—Referee, Fry, Pitt; umpire, Harr, Harrisburg; head linesman, Shea, Ohio State.

Tartan Player May Try 4th Position

If Murray Armentrout starts today's game at quarterback for Carnegie Tech against Notre Dame, or if he gets into the game at all at that position, it will be the fourth job Armie has held down this year on the Skibo varsity.

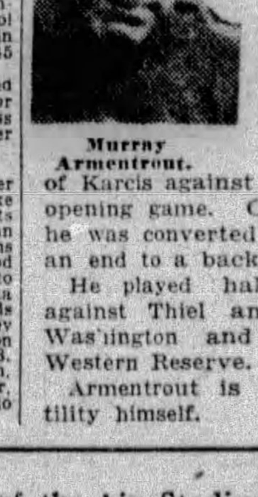

Murray Armentrout.

Armentrout, originally a backfield man, starring as such at Schenley High School in his prep school days, was used as a sub fullback in the place of Karcis against Bethany in the opening game. On this occasion he was converted overnight from an end to a back.

He played halfback and end against Thiel and end against Washington and Jefferson and Western Reserve.

Armentrout is old Kid Versatility himself.

Tech vs. Notre Dame

For best accounts of the big Stadium-filling football battle today read Sunday's Pittsburgh Sun-Telegraph. Harry Keck, sports editor, and Jess Carver will cover the spectacle from all angles, while Warren Brown, of the Chicago Herald-Examiner, a visiting Hearst correspondent, will add his colorful description. Best pictures of the game also will be a feature. Charles J. Doyle will report the Pitt-Allegheny game at Erie, and staff and special correspondents will cover the other leading collegiate and scholastic games of the day throughout the country.

HANS ROBERTS EASY WINNER OVER RUDY

GERMAN S TAR HANDS OUT LACING

By HARRY KECK.
Sports Editor.

Chalk up another victory for Hans Roberts, the German destroyer.

Making his first main bout appearance in Pittsburgh, at the Moose Temple, last night, after two preliminary showings in the same arena, Hans mobbed Young Rudy, veteran clouter of Charleroi, in even more decisive style than he did Young Joe Walcott and Marty Simmons in his first two local showings.

Rudy did not win a round. The closest he came to copping one was when he got an even break in the fourth round. Throughout most of the battle he was stalking the German about the ring, but he seldom got a chance to land an effective punch, Hans jolted him with a dazzling assortment of left jabs, some hard, some light, some cutting and some stinging, and inside battered away constantly to the body, while he cleverly blocked Rudy's efforts to pound away with him. He had Rudy's left eye in mourning from the second round on and the crowd in hysterics most of the way, as in his two other appearances.

HANS SHOWS AT BEST

Throughout Hans' superior ring generalship and showmanship stood out. Whereas both Walcott and Simmons nailed him with hard rights to the head as he came in, Rudy was unable to reach him except by chance. In fact, Hans appeared to be one of of those good boxers who show at their best against good opponents and slump against inferior ones. As to the German's showmanship, he made a hit with the crowd by getting up off his stool for each round at the sound of the timekeeper's whistle, 10 seconds before the gong, and at the finish he graciously led the beaten Rudy to the latter's corner before acknowledging the crowd's cheers. If he other boxers don't watch out, this young fellow Roberts is going to steal the play away from all of them and become the biggest card around here this winter. He weighed only 142½ pounds against Rudy's 148¼ at 3 p. m. yesterday.

Tom Malco, of Soho, 145½, plodded his way to victory over Jackie Murray, Negro, of the Hill, 142, in the six-round semi-final after Murray had dazzled him with his speed and boxing skill in the opening round. Malco hurt Jackie in the second round and from then on was master of the situation.

Bob Collura, of Beechview, 141, outboxed Ted Yarosz, of Monaca, 143½, during the first four rounds of the second bout, but then weakened and was on the receiving end in the last two rounds. The judges disagreed, Judge Brown voting for Yarosz and Judge Al Grayber for a draw, and the referee's vote made Yarosz the victor, which was fair enough in view of the fact that Collura left the ring badly spent and with both eyes cut and his mouth gashed and bleeding while his rugged opponent was unmarked.

PARIS STOPS MORAN

Midget Mike Moran, veteran former bantamweight of Mt. Washington, now scaling 131 pounds, turned his ankle in falling in the third round of the opening bout with Sammy Paris, of the Hill, 126½, and was unable to continue, losing by a technical knockout. Paris had all the better of the bout, a substitute affair arranged on short notice to take the place of one between Jackie Griffiths and Tommy Heilman.

Joe Keally refereed all of the bouts, Bill Schuster was the announcer and Chappy Coach acted as timer. The turnout was one of the best of the season at the Moose Club.

Georgie Fifield, of Toronto, who meets Buck McTiernan, of Swissvale in the main bout at Motor Square Garden, Monday night, will arrive in the city tomorrow, according to word received from his manager. Buck will wind up his hard training for the battle this afternoon. He has been prepping daily with his stablemate, big George Panka, who meets Tom Williams in a return bout in the semi-final.

Joe Trippe, of Rochestra, N. Y., and Tuz Phillips, of Charleroi, box the windup at McKeesport, next Wednesday evening, the date having been advanced from Thursday because of Hallowe'en.

ST. VINCENT'S 40-0 VICTOR

LATROBE, Pa., Oct. 26.—St. Vincent's scored its third victory of the season yesterday afternoon by trouncing the Fairmont Teachers, 40 to 0.

Fairmont had only one chance to score, and they lost it when they passed over the goal line from the six-yard line and St. Vincent's grounded the pass. Crow put his second-string men in at the beginning of the game, and they scored one touchdown while they were in the battle.

At the beginning of the second period the first-string men went in, and on one play Meehan went around left end for a touchdown, the run being 59 yards. The lineup:

St. Vincent.		Fairmont.
Schumaker	L.E.	McCoy
Birk	L.T.	Haun
Duda	L.G.	Winter
Paul	C.	McKain
Murray	R.G.	Evans
Schuilnik	R.T.	White
Best	R.E.	Atkins
Genovese	Q.	Hess
Jessico	L.H.	Hawkins
Evancho	R.H.	Clark
Lucker	F.	Nutter

Touchdowns—Evancho, Meehan, R. Daly, M. Daily, Kirchner, Fucia. Points after touchdown—M. Daly 2. Birk 2 (placements.) Substitutes—St. Vincent, Glonenge, Labuda, Fucsia, Rodeo, Meehan, Jessico, Rossi, Genevese, Burke, Zappone, Yankovich, Pippik, Suspanski, Dunlap, Kirchner, Furin, R. Daily, M. Daily, Westphal, Rizzio, Houch, Langyl. Best, Mautino, Tret. Birk, Fairmont. Burke, Hickman Holman, Hornyak. Referee—Gannon, Pitt. Umpire—Hannum, Pitt. Head linesman—Boer, Pitt.

Freeman Stops Lawless in Seventh

ERIE, Pa., Oct. 26.—Tommy Freeman, Erie welterweight, knocked out Bucky Lawless, Auburn, N. Y., in the seventh round of a scheduled 10-round bout here last night.

Two short left hooks to the jaw put Lawless down for the count in the seventh after Bucky had been down twice for no count in the second round from similar blows.

Freeman won five of the first six rounds, using his left hand with telling effect on Lawless' face and even out-slugged the Auburn boy when both battlers temporarily lost their heads, threw caution to the winds and let fly with both hands.

In the other bouts on the card, Bobby Clark, Buffalo, outpointed Mickey Donuto, Ashtabula, in the six-round semi-final. Honey Boy Shimar, Syracuse, outpointed Jack Schoendorfer, Jamestown, N. Y., and Young Hardtack, Erie, outpointed Harry Pinti, Syracuse, in a six-rounder.

Jack Willis, Philadelphia, registered a technical knockout over Scotty Wilson, Toronto, in the third round. Jimmy Dean and Frank Bojorski, a pair of Erie lads, fought a draw over the four-round route, and Young Gifford, St. Catherines, Ont., scored a technical knock at over Benny Landfried, Greenville, Pa., in the second round.

MEET TODAY

THE Pitt and Syracuse University cross-country teams are in a dual meet over the Schenley Park course today. The Orange team arrived here yesterday to rest up for the event.

One-Round Kayo Marks Tech-Irish Alumni Smoker

★ SUN-TELEGRAPH ★ SPORTS ★

FOURTEEN SATURDAY, OCTOBER 26, 1929

MATCH SET

BOSTON, Oct. 26.—(AP.)—K. O. Christner, of Akron, and Jim Maloney, of Boston, have been matched for the feature 10-round bout of the Boston Garden's next show on November 22.

Notre Dame's First String Lineup for Battle With Plaid

BRILL, RH. MULLINS, FB. CARIDEO, QB. ELDER, LH.

CONLEY, RE. DONAGHUE, RT. CAPT. LAW, RG. MOYNIHAN, C. CANNON, LG. TWOMEY, LT. COLERICK, LE.

EXCLUSIVE PHOTO by Pittsburgh Sun-Telegraph

Knute Rockne's first-string Notre Dame eleven as it was to go on the field to replace the shock troops that started the battle with Carnegie Tech at the Stadium this afternoon. Photo was taken as the Irish worked out at the Stadium yesterday afternoon. The Irish were out to avenge two straight defeats handed them by the Skibos and were rated 10-7 favorites.

Mt. Pleasant Grid Star Breaks Neck

MT. PLEASANT, Pa., Oct. 26.—Hurst High won its fifth consecutive annual battle with Mt. Pleasant here yesterday, 26-7. The losers played on even terms except in the first four and last four minutes of play. Hurst scoring three touchdowns in the final period. The win practically assured the visitors of the class B, W. P. I. A. L. title.

Funk, star fullback of the local team, suffered a probable broken neck while tackling a home player. He was removed to a local hospital.

PHILS MAY NOT FARM SUSCE

By CHARLES J. DOYLE

The tragic death of one of his best friends in baseball may alter the baseball course of George Susce, former Schenley High School catcher, who was a reserve receiver for the Phillies during the exciting campaign recently closed.

George Susce

Walter Lerian, star catcher of the Quaker club, who was fatally injured this week in an auto accident, took personal charge of Susce when George reported to the club in Florida last season. Lerian and Virgil Davis were the club's regular catchers, with Susce getting into an occasional game.

Manager Shotton was anxious to farm Susce to a club where he could get a lot of work and negotiations already were under way to place the Oakland youngster with Newark of the International League. The death of Lerian, it is felt, may cause Shotton to switch his plans.

The Quaker pilot has had many misfortunes since he took charge of the ambitious Phillies. This year he has seen the passing of Pitcher Frank Ulrich and Lerian, as well as an accident to Shortstop Thevenow that took him out of action for months.

Chillysauce

Manager Jewel Ens will leave for his St. Louis home tomorrow. Pie Traynor will accompany him and Pie will remain a week with his new boss before departing for the Wisconsin woods.

Ens and Traynor probably will go over the Buccos with a fine tooth comb with a view of building fences for next spring. The manager and captain are well aware of the fact that the Pirates are in need of one or two dependable infielders who can hit.

Sparky Adams apparently isn't in very strong with the Pittsburgh officials. He probably would welcome a deal that would send him elsewhere. Sparky has been a disappointment here in some respects, but it might be quite difficult to get him out of the league. His lead-off faculties are quite pronounced.

Grantham's proneness to injuries in the latter part of the races makes him a bit speculative. When George is going at his best clip he is one of the finest athletes in the contest, but when he left the Pirate lineup on the second Eastern trip he seemed to be carrying three or four different ailments. Up to that point he was having a banner year.

The Pirate leaders, however, may find it very difficult to get the infielders desired. The minors did not appear to yield a big harvest and the major-league clubs are hard to handle in the matter of trades.

Coast League experts state that Mickey Finn, star secondbaseman of the San Francisco Missions, is ready for the big show. There is a chance that he will reach the Pirate family.

KOMAR BEATEN

PHILADELPHIA, Oct. 26.—(AP.)—Kola Kwariani, 235-pound Russian wrestler, beat Joe Komar, Cleveland, 235, here last night with an overhead crotch in 24 minutes.

BOBCATS WIN, 47-0, OVER SALEM

BUCKHANNON, W. Va., Oct. 26—(AP.)—West Virginia Wesleyan handed their traditional foe, Salem College, a 47-to-0 defeat here yesterday before a medium-sized crowd. The Bobcats held the upper hand throughout the game, and the lighter Tiger eleven never threatened.

On the first play, after Wesleyan had received a Salem punt, Battles cut through tackle, reversed his field and jaunted 82 yards for a touchdown.

Three more touchdowns resulted before the first quarter was over, Hagerdon recovered a block punt over the goal line for the first of the trio. Battles made his second on a 36-yard run, and Clem Siandru added the last on a 32-yard sprint. Rodriguez added three of the points after touchdown. He scored late in the second quarter for the Bobcats' fifth touchdown. The lineup:

Wesleyan—47.		Salem—0.
Hagerdon	L.E.	Humphrey
Reemsnyder	L.T.	Coffindaffer
Applebaum	L.G.	Stillman
Edmundson	C.	Swiger
Blondin	R.G.	Lynch
Sharp	R.T.	Soback
Anderson	R.E.	Goidchin
F. Bachtel	Q.	Batson
Battles	L.H.	Yorchilip
Miller	R.H.	Porciboreck
Rodriguez	F.	West

Score by periods:

Wesleyan	27	7	0	13—47

Touchdowns—Battles 3, Siandru, Hagerdon, Rodriguez 2. Points after touchdown—Rodriguez 5. Referee—Charles Hodges, West Virginia. Umpire—Louis Carr, West Virginia University. Linesman—Ward Lanham, West Virginia Wesleyan.

FOUR TO FIGHT FOR CROWN

NEW YORK, Oct. 26.—(AP.)—There won't be much fuss and feathers about the naming of a new light heavyweight champion to take the place of Tommy Loughran, so far as the New York State Athletic Commission is concerned.

The fistic fathers have decided to make short work of the complications that always arise among the combatants when a champion voluntarily steps down from his throne. They invited matchmakers to pair Maxie Rosenbloom, Yale Okun, Lou Scozza, and George Courtney in one way or another and promised to recognize the ultimate winner as the new 175-pound king.

After considerable discussion, the names of such hearties as Leo Lomski, the Aberdeen Assassin, Jimmy Braddock, from the Jersey plains, and the fast-growing Mickey Walker, middleweight champion, were left out of the reckoning. The first pair, it was decided, had eliminated themselves and Walker must still be considered a 160-pounder until he loses his crown or graduates into the heavies class.

CHARLEROI TOPS TRINITY, 40-0

WASHINGTON, Pa., Oct. 26.—One-sided battles marked yesterday's grid contests in Washington and Greene counties.

Charleroi swamped Trinity, 40 to 0, leaving the field with some 48 seconds remaining to be played. Millingham starred with three touchdowns.

West Bethlehem High trimmed Midway, 19 to 6; Cecil was blanked by East Washington, 6 to 0, and McDonald shut out Coraopolis, 6 to 0.

In two close games in Washington county, Oakdale stopped Hickory High, 6 to 0, while Claysville and Peters Township battled to a 6-6 tie.

In Greene county, Waynesburg set down Fairview, (W. Va.) High, 7 to 6, at Waynesburg, and Jefferson High blanked Ninevah, 6 to 0, on the latter's field.

Buff Saws Way Out of Jail in Los Angeles

LOS ANGELES, Oct. 26.—(AP.)—Johnny Buff, former world flyweight and bantamweight boxing champion, under arrest on charges here and in New York, sawed his way out of the city jail yesterday.

Football Strategy

By Howard Harpster

All-America Quarterback, 1928
Now Coach at Shady Side Academy

(Note.—Harpster, as the quarterback of the Carnegie Tech eleven last fall, gained national recognition as one of the most brilliant leaders of all time in the football realm. Experts hailed him as "the player with the mind of a coach." He captained the All-East team that defeated the All-West team in California at the end of the season, and was generally picked as captain of the mythical all-America selections.)

NO. 12—NOTRE DAME'S SHORT END RUN.

SHORT end run which enabled Notre Dame to beat Army, 6 to 0, in 1926. Red Flanagan ran 60 yards on the play to score the only touchdown of the game. The Notre Dame right end took the Army tackle in. The quarterback and outside back took the Army end out. The fullback led Flanagan between tackle and end. The entire left side of Notre Dame's line was down the field on the play and knocked down the secondary defense, so that, after Flanagan had crossed the scrimmage line, he had a clear field for the touchdown.

(Copyright, 1929, by Pittsburgh Sun-Telegraph)

Tuesday—Carnegie Tech's Famous Spinner Play.

Long's Sport Comment

(Continued from Page Thirteen)

can play both defense and forward, and who was with Victoria in the Pacific Coast League last season. Previously he played with the Winnipeg Maroons. The other is Norman Pridham, who was with Victoria and Seattle in the Pacific Coast League last winter. Manager Fredericksen is also trying to get Archie Briden, a left wing, once with Boston and Detroit and last with the Philadelphia Arrows. He is said to be one of the fastest men in the game.

DEATH has taken one more of the well-known baseball figures of the old days in the person of Jimmy Manning, who passed away in Mercedes, Tex. Manning, a second baseman, did most of his playing and managing in the old American Association, Western Association and Western League. He was particularly prominent in Kansas City.

Jimmy joined that club in 1887 after the Kansas City National League franchise had been transferred to Pittsburgh and played under the management of W. H. Watkins who later was pilot of the Pirates. Manning was manager when Kansas City won its first pennant in 1890, in the Western Association. Among his team mates in his early days were Herman Long, Count Campau and Dale Gear, now president of the Western League.

Charley Bowser

PRIOR to tackling Ohio State here next Saturday, another event that is certain to attract a monster crowd to the Stadium, Pitt plays a let-down game in Erie today with Allegheny College. While the Panthers are away, Charley Bowser, assistant coach, will for the first time do some scouting duty. Bowser remains here to watch the Carnegie Tech-Notre Dame game at the Stadium for the purpose of getting a line on the Skibos in preparation for the Panther-Plaid city championship grapple on November 16.

Start Early For Stadium, Tech's Plea

Spectators at today's Carnegie Tech-Notre Dame game at the Stadium are requested to start for the scene early to facilitate handling of the Stadium's first capacity crowd. The kickoff is scheduled for 2 o'clock.

Following is a list of the entrances to be used by the fans holding the vari-colored tickets:

Brown—Entrance G.
White—Entrance A.
Blue—Entrance B.
Pink—Entrance C.
Pink—Entrance D.
Green—Entrance E.
Red—Entrance F.

Shady Side Eleven Plays in Cleveland

CLEVELAND, Oct. 26.—The Shady Side Academy football team, coached by Howard Harpster, former All-American Carnegie player, is here today for Tri-State preparatory School League game with the University School.

Shady Side's soccer team also meets the University School's booters here this afternoon.

Grid Card For Today

(Continued from Page Thirteen)

City College of New York vs. George Washington, New York.

MIDDLE WEST.

Chicago vs. Purdue, Chicago.
Northwestern vs. Wabash, Evanston.
Wisconsin vs. Iowa, Madison.
Illinois vs. Michigan, Urbana.
Ohio State vs. Indiana, Columbus.
Minnesota vs. Rippon, Minneapolis.
West Virginia vs. Oklahoma Aggies, Stillwater.
Nebraska vs. Masouri, Columbia.
Iowa State vs. Kansas, Ames.
Michigan State vs. North Carolina State, East Lansing.
Drake vs. Grinnell, Des Moines.
Detroit vs. New Orleans Loyola, Detroit.
Haskell vs. Creighton, Omaha.
St. Louis vs. Chicago Loyola, Chicago.
Washington U. vs. Drury, St. Louis.
Beloit vs. Carleton, Northfield.
Bradley vs. St. Viator, Peoria.
Coe vs. Cornell College, Cedar Rapids.
DePauw vs. Franklin, Greencastle.
Illinois Wesleyan vs. Milliken, Decatur.
Knox vs. Illinois College, Galesburg.

SOUTH.

Vanderbilt vs. Maryville, Nashville.
Georgia vs. Florida, Jacksonville.
North Carolina vs. Virginia Poly, Chapel Hill.
Georgia Tech vs. Tulane, New Orleans.
Alabama Poly vs. Howard, Auburn.
Alabama vs. Sewanee, Birmingham.
Virginia vs. St. John, Charlottesville.
Virginia Military vs. Maryland, Richmond.
Wash-Lee vs. Tennessee, Roanoke.
South Carolina vs. Clemson, Columbia.
Centre vs. Kentucky, Danville.
Southern Methodist vs. Mississippi, Dallas.
Texas vs. Rice, Austin.

FAR WEST.

Stanford vs. Southern California, Palo Alto.
California vs. Olympic Club, Berkeley.
Gonzaga vs. Mt. St. Charles, Spokane.
Oregon State vs. Idaho, Corvallis.
Oregon vs. Washington, Seattle.
Washington State vs. Whitman, Pullman.

SCHOLASTIC.

Oliver at Steubenville, O.
Shady Side at Cleveland U. School.
Latrobe at Turtle Creek.
Vandergrift at Tarentum.
Rochester at Beaver Falls.
New Brighton at Butler.
Monessen at Donora.
Connellsville at McKeesport.
Dunbar Twp. at Uniontown.
Wilkinsburg at Norwin.
Indiana at Jeannette.
Beaver at Zelienople.
Ellwood City at Aliquippa.
Sewickley at Ambridge.
Arnold at Apollo.
Duquesne at Swissvale.
North Braddock Jrs. at Trafford.
Youngsville at Rimersburg.
Derry at East Huntington.
Conemaugh at Youngwood.
Ridgeway at Brockway.
Titusville at Oil City.
Redstone at North Union.
Ligonier at Greensburg.
Clairton at Monongahela.
Mt. Union at Tyrone.
Reynoldsville at Punxsutawney.
North Tonawando at Erie East.
Shamokin at York.
Sharpsville at Sharon.
Clarion at Franklin.
Windber at Somerset.
Murrayville at Verona.
Falls Creek at Brookville.
Creason at Ebensburg.
Slippery Rock at Harrisville.
Bolivar at Herminie.
Stevens Trade at Coatsville.
West Chester at Pottstown.
Lake Haven at Williamsport.
Sandy Lake at West Middlesex.
Greenville at Cochranton.
Dubois at Curwensville.
Harrisburg William Penn at Steelton.
Mahanoy City at John Harris.
Mt. Union at Tyrone.
Altoona at Clearfield.
Portage Twp. at Patton.
Tamaqua at Sunbury.
Bellefonte at Huntingdon.
Renovo at Johnsonburg.
Altoona Catholic at Carrolltown.
Westmont at Hollidaysburg.
Allentown at Pottsville.
Patton Trade at New Cumberland
Leetonia at East Palestine, O.
Bridgeport at Martins Ferry, O.
Canton at Alliance, O.
Salem at Lisbon, O.
Croos Creek at Toronto, O.
Wellsburg at Moundsville.
Girard at Kenmore, O.
Morgantown at Wheeling, W. Va.
Weirton at Chester, W. Va.

JONES FAVORS IRISH OVER TARTANS

By CAPT. BIFF JONES,
Head Football Coach, U. S. Military Academy.

WEST POINT, N. Y., Oct. 26.—The football season reaches full bloom today with practically every team facing major competition.

Southern California and Stanford are hooked up. They are two of the outstanding teams in the country to date. Stanford is claimed to be even a better team than last year. Smalling, Frontrup, Rothert and Fleishhacker are all great backs for Stanford. Line Coach Tiny Thornhill has succeeded in filling the gaps left vacant in the Stanford line. The Cardinals' one-sided victory over a good Oregon team was most impressive. Southern California boasts a 48-0 win over Washington, which gives a fair idea of their strength. Palo Alto will see two great teams in action. Southern California won last year in spite of being outrushed by Stanford. I do not believer Southern California can repeat.

OREGON FORWARD

The other important conference game on the coast is between the University of Oregon and Washington. The former is expected to come on top.

In the Western Conference, all schools meet conference foes except Minnesota and Northwestern. These two have easy outside competition.

Michigan is at Illinois. For the last several years the attack of the former has not been consistent, possibly because they have lacked a passer of the caliber of Benny Friedman. The Michigan defense last year checked Illinois and Michigan won by a drop kick. One drop kick will not be enough to beat the Illinois team this year. The veteran strength of the latter runs well down into the second team. Illinois should win this one.

If Coach Stagg ever feared Purdue, he certainly must today. The Boilermakers have a whirlwind attack which scored 24 points against Michigan in one period. Chicago scored a surprise victory over Indiana, but at that, has only an outside chance to stop Purdue.

Ohio State entertains Indiana. The former is given the edge. The Hoosiers, have not reached early season expectations. Ohio State is showing consistent improvement from week to week.

CLOSE GAME LOOMS

Iowa at Wisconsin should be as close as any of the day. Wisconsin won a tight hard game from Iowa last year in a sea of mud. Wisconsin again has most of its strength while Iowa has suffered losses, from one cause or another. Their latest loss is Glasgow, badly injured last Saturday. Wisconsin looks slightly the better of the two.

Notre Dame has the opportunity for revenge for the one-sided lacing last year at the hands of Carnegie Tech. Carnegie has lost its main spring, Harpster, while Notre Dame boasts one of its strongest squads.

Out in the Big Six, all teams are engaged in Conference battles. Nebraska has too much for Missouri. I like Kansas over Ames and the Kansas Aggies over Oklahoma.

In New York City a very strong Columbia team should experience no difficulty with Williams. Butler, a little known team in the East, will give N. Y. U. a hard game. The Violet should win by a touchdown.

Marquette again comes East to play Holy Cross. The visitors look good enough to win.

In the South, outstanding games are Virginia Polytechnic Institute-North Carolina and Florida-Georgia. North Carolina is one of the strongest this year and should beat a good Virginia Polytechnic Institute team in a close game. In spite of Georgia's surprise upset of Yale, several weeks ago, I consider Florida good enough to come out on top.

Dartmouth resumes its long rivalry with Harvard. The Crimson has everything this year. Its lateral pass is better in execution and it has a forward passing attack, which was lacking last year. Dartmouth is strong, but not strong enough to win.

Navy visits Palmer Stadium to meet Princeton. Two strong lines will oppose each other, but Princeton has the better backfield. I consider this the margin of victory for the Tigers.

(Copyright, 1929, by Christy Walsh Synd.)

BOUTS MARK TECH-IRISH SMOKER

Mike Bazzo's one-minute-four-second knockout in the first round over George Huzza, of the West Newton, A. C., marked the amateur boxing program staged last night in conjunction with the Carnegie Tech-Notre Dame smoker in the Tartan gymnasium. Bazzo represents the Duke O'Hara Club.

Alumni of both schools packed the Skibo floor, and they got a big kick out of the three knockouts in the program.

Tom Lieb, Notre Dame's line coach, was introduced to the alumni, in the absence of Knute Rockne, who sent his regrets.

George Flaherty, of the Duke O'Hara Club, stopped John Julius, of the Willow A. C., in the third round of their bout, while Richard Green, of Homestead, stretched Jimmy Bell, of Duquesne, for the count in the third.

The fight between Nelson Ferguson, of East Pittsburgh, and John Belasco, of West Newton, was a good one, with the former assimilating plenty of punishment. The summary:

118-pound class—Jimmy Loiges, Duke O'Hara A. C., won from Robert Crittenden, Flynn's gym, three rounds, decision.

126-pound class—John Montabano, Braddock Library A. C., won from Russell Sickles, West Newton A. C., three rounds, decision; George Flaherty, Duke O'Hara A. C., knocked out John Julius, Willow Club, in the third round.

135-pound class—Marty Gornick, Duke O'Hara A. C., won from Bob McCormick, Willow Club, three rounds, decision.

147-pound class—Richard Green, Homestead, won from Jimmy Bell, Duquesne, three rounds, decision.

160-pound class—Mike Bazzone, Duke O'Hara A. C., won from George Huzza, West Newton A. C., knockout first round.

175-pound class—John Belasco, West Newton A. C., won from Nelson Ferguson, East Pittsburgh, three rounds, decision.

The officials were: Referee, Ralph M. Shinton; judges, Harry J. Neiman and Chester A. Philips; timer, Bobby Burke; announcer, J. Fred Mooney; prizes, J. J. Shannon.

70,000 TO SEE TECH-IRISH

(Continued from Page Thirteen)

Louis, Ens' home, where Pie is to make a short visit.

Hometown friends of Manfred Vezie, regular Notre Dame end, were disappointed when they found that Vezie was unable to make the trip here with his team.

The stellar wingman suffered a severe leg injury in the Wisconsin game a week ago and, like his coach is spending most of his time in a wheel chair.

Eight of the starting lineup of the Tartans today saw action against Notre Dame at South Bend a year ago.

MERELY PERSONAL

Dr. Maurice B. Keady, once a successful physician and now a ultra successful Wall street operator, is here for the game. Dr. Keady was a former pupil in chemistry under Coach Rockne, and was the only man passed by the then Professor Rockne in one entire class.

There are more gents with a tendency toward red hair on Notre Dame's squad than any other eleven in the country.

Mr. Dexter Very, the very efficient referee, may not blow his whistle and let 'em go.

All four of the so-called regular backs on the Irish eleven are 10-second men, Brill, Mullins, Carideo and Elder can go and go and go and go some more.

Oswald Beaten In Cue Tourney

BALTIMORE, Oct. 26.—Conceded to be the winner of the eastern billiard championship tourney being held here, Arthur Woods, Pawtucket, R. I., last night put out of the running Harry Oswald, of Pittsburgh.

Only three cuemen now survive for the leading honors, with the winner scheduled to take part in the tourney for the world championship in Detroit.

In one of the hardest fought games of the series Woods downed Oswald, 100 to 49. It was a long, drawn-out affair, requiring 24 innings. For 12 innings, the pair engaged in only safeties and intentional scratches. During that time Oswald showed a loss of five balls, his total dropping from 65 to 35. The match ended with an unfinished run of 27 by Woods, while in the preceding inning he pocketed 19.

Yesterday's Grid Scores

COLLEGIATE.

W. Va. Wesleyan	47—Salem	0
Louisiana State	53—Louisiana Tech	0
Erskine	45—Guilford	6
Austin, Tex.	14—Southwestern	0
Springfield Tech.	32—Arkansas College	6
S. Ill. Teachers	0—Cent. Wes., Mo.	0
Kirksville Tech.	58—Warrensburg, Mo.	12
Niagara Univ.	12—Alfred	0
Buena Vista	28—Central	7
Simpson	40—Parsons	0
St. Vincent	40—Fairmont Tech	0
Charleston Tech.	19—McKendree	2
John Carroll	32—Kent State	0
Cotner	13—Neb. Wesleyan	6
Ia. State Teach.	13—Penn	7
Williamette	12—College of Idaho	0
St. Edwards	0—Daniel Baker	0
Intermountain	19—Montana Mines	6
Georgetown, Ky.	12—Transylvania	0
Indiana Tech.	8—Edinboro	0
C. Girardeau Tr.	13—Murray, Ky., Tech	0
Danville Cen. N.	12—Oakland City	0
Ind. State Nor.	32—Evansville	0
Okla. Bap. Uni.	14—Okla. City Uni.	6

SCHOLASTIC.
CITY LEAGUE.
(Section I.)

Schenley	0—Peabody	0
Westinghouse	40—Fifth Avenue	0

(Section II.)

Carrick	26—Langley	13
Allegheny	42—Perry	7

OTHER GAMES.

Crafton	26—Ben Avon	0
Dormont	14—Avalon	0
Hurst	26—Mt. Pleasant	7
Catholic High	12—St. Marys	0
Meadeville	48—Warren	0
McDonald	6—Coraopolis	0
Braddock	12—Munhall	0
Aspinwall	13—Edgewood	0
Charleroi	40—Trinity	0
Duquesne Jrs.	13—Clairton Jrs.	0
Waynesburg	7—Fairview	0
Jefferson	6—Ninevah	0
Oakdale	6—Hickory	0
Stowe	7—Etna	0
Masoptown	38—Newburg	0
Rowlesburg	7—Terra Alta	0
Harrisville	60—Cairo	0
Marietta, O.	12—Monsboro	0
Ceredo-Kenova	25—Princeton	0
McComas	19—Pocahontas, Va.	0
Woodsfield	13—Cadiz	0
W. Bethlehem	19—Midway	6
Claysville	6—Peters Twp.	6
Belle Vernon	13—East Pike Run	0
Georges	27—South Union	0
German	60—Brownsville	0
Point Marion	27—All Saints	0
Masontown	25—Perry	0
Homestead	7—South Brownsville	0
E. Washington	6—Cecil	0
Carnegie	26—War	0
East Bank	0—Montgomery	0
White Sulphur	75—Renick	0
Bluefield	62—Tazewell	0
Mullens	32—Brunswell	0
Welch, II.	45—Anawall	0
Farrell	26—Erie Central	6
Erie Acad.	28—Bradford	0

SCHENLEY IN 0-0 TIE

Racing Entries and Selections for Today

SUN-TELEGRAPH SPORTS

WESTINGHOUSE, CARRICK VICTORS

The grid warriors of Peabody and Schenley High schools battled to a scoreless tie on the Bellefielders' gridiron, the East Enders almost repeating their surprise triumph of last season yesterday. Jackie Powell, halfback star; John Mihm, fullback, and Webb and McKee, linemen, were injured during the contest. It was a section 1, City League engagement.

SILVER LAKERS WIN

In the other group 1 contest, Westinghouse ran roughshod over Fifth Avenue, for its third win of the season. The outcome was 40 to 0.

Carrick set down Langley High, 26 to 13, in the big battle of Section 2. The Carrick team took an early lead—and kept it. Middy Hahn scored first, racing 25 yards for the tally. Bartruff's punting was outstanding.

Allegheny upset Perry, 22 to 7, in their Section 2 fight, Kornish running 35 yards to score. Timmons and Vaughn also showed well.

In other tilts of non-league nature, Carnegie broke the McKees Rocks winning streak with a 6-all tie; Munhall lost a hard verdict to Braddock, 12 to 7; Crafton upset Ben Avon, 26 to 6, and Edgewood bowed to Aspinwall, 13 to 0.

ST. MARY'S BEATEN

Stowe Township nosed out Etna, 7 to 6, while Central Catholic High set down St. Mary's of the Mount, 12 to 0. The lineups:

Schenley—0.		Peabody—0.
Slusser (C)	L.E.	Langlein
McKee	L.T.	Kennevan
Rembert	L.G.	Deldebbio
Smith	C.	Liff
Webb	R.G.	Ferrara
Boyd	R.T.	Hamilton
Kholos	R.E.	Wilson
Donahue	Q.	Noonon
Douglass	L.H.	Davis
Powell	R.H.	Mercer
Mihm	F.	McKnight

Substitutions: Schenley—Mawhinney for Mihm, Bankowski for Kholos, Scully for Powell. Peabody—Levy for Mercer, Constaza for Kennevan, Kennevan for Constaza.

Carrick—26.		Langley—13.
Hirt	L.E.	Valentine
Petrenca	L.T.	Kayser
Carapellucci	L.G.	Roberts
Doyle	C.	Booth
Bubenheim (C)	R.G.	Mathews
Weber	R.T.	Taylor
Suttner	R.E.	Greenawald
Schricker	Q.	Hayman
Hahn	L.H.	Church
McCullough	R.H.	Blackwood
Bartruff	F.	Ely

Score by quarters:

Carrick	13	0	7	6	—26
Langley	0	13	0	0	—13

Substitutions—Carrick: Braun for McCullough, Kelly for Hirt, Hirt for Ely, McCullough for Braun, Braun for McCullough, Linhart for Weber, Snee for Braun. Langley: Fordyce for Ely. Touchdowns—Suttner, Schricker 2, Church, Hayman, Braun. Goals from touchdown—Braun, Greenawald. Referee—Dennis. Umpire—Dosey. Head linesman—Swanger. Time of quarters—10 and 12 minutes.

Carnegie—6.		McKees Rocks—6.
Puhlman	R.E.	Rubolino
Chidiwo	R.T.	Muran
B. Bales	R.G.	Cartwright
Fry	C.	Daley
Burkett	L.G.	Delvecchio
Drost	L.T.	Harris
Dudicz	L.E.	Scrapiglia
Morrison	Q.	Lean
Fulks	R.H.	Robinson
Palka	L.H.	Surdock
Kordyl	F.	Janecek

Substitutions: Carnegie—Corba for Fry, R. Bales for Morrison, Froelich for Palka, Klim for Drost, Horwicz for Dudicz. McKees Rocks—Shannon for Daley, Colantoni for Janecek, Cradic for Harris, White for Surdick, Mancini for Leap. Touchdowns—Froelich, F. Surdock.

Catholic—12.		St. Marys—0.
McGill	L.E.	McKernan
Maley	L.T.	Schneider
Dever	L.G.	Tobin
Barr	C.	McQuaide
O'Connor	R.G.	Reiss
Eastley	R.T.	Erkel
Caslin	R.E.	Dowen
Garaccia	Q.	Earde
Neary	L.H.	Mulligan
Vandrilla	R.H.	Brunner
Bahr	F.	O'Neil

Score by quarters:

Catholic	0	6	6	0	—12

Touchdowns—Vandrilla, Bahr. Referee—Mackey.

Stowe—7.		Etna—6.
Canaga	L.E.	Austen
Shanta	L.T.	Broge
McLaughlin	L.G.	Hardin
Rackie	C.	J. Tomachek
D. Forest	R.G.	Blackham
Trambetta	R.T.	McIntyre
Green	R.E.	Alrent
Andrews	Q.	Rieff
Macalaka	L.H.	Polka
Crecone	R.H.	C. Tomachek
McCombrie	F.	Grau

Touchdowns—Green, C. Tomachek. Goal from touchdown—Green. Referee—Wilson. Umpire—Kennedy. Head linesman—Mass. Time of quarters—12 minutes.

Braddock—12.		Munhall—7.
Hughey	L.E.	Voight
Alston	L.T.	James
Stanley	L.G.	Fetcko
Bujowski	C.	Deiner
Whitefield	R.G.	Jacobs
Zabolcki	R.T.	McCague
Limbacher	R.E.	Thomas
Koval	Q.	Colbert
Christian	L.H.	Wise
Holmes	R.H.	Cosgrove
McFetters	F.	Karry

Score by quarters:

Braddock	0	6	6	0	—12
Munhall	0	0	0	7	— 7

Touchdowns—Holmes, Koval, Cosgrove. Goal from touchdown—Thomas. Referee—Forbes. Umpire—Todd. Head linesman—McClure.

Crafton—26.		Ben Avon—6.
Noah	L.E.	Smith
Burdy	L.T.	Killeen
Johnson	L.G.	Snyder
Taylor	C.	Sargent
Dern	R.G.	Todd
Freese	R.T.	Johnson
Brown	R.E.	Naccowan
Brunt	Q.	Hahn
Montgomery	L.H.	Cummings
McCochran	R.H.	Schmidt
Dunbar	F.	Benner

Score by quarters:

Crafton	13	7	6	0	—26
Ben Avon	0	0	0	6	— 6

Touchdowns—Montgomery 2, Dunbar 2, Hahn. Goals from touchdown—Dunbar 2. Referee—Scollins. Umpire—Bleichner. Head Linesman—Behorst. Time of quarters—10 minutes.

Aspinwall—13.		Edgewood—0.
Yeskey	L.E.	Renton
Campbell	L.T.	Minehart
Smith	L.G.	Graspanf
Scott	C.	Pruitt
Napier	R.G.	Wurner
Lewis	R.T.	Gurney
Geyer	R.E.	Myers
E. Snyder	Q.	Stewart
Chidonich	L.H.	(C) Maver
Aldrich (C)	R.H.	Wylie
Chicquennai	F.	Donahue

Score by quarters:

Aspinwall	0	0	7	6	—13

Substitutions—Langus for Yerkey, Kramer for Scott, Deitrich for Geyer, Calhoun for Aldrick, Ringle for Clicquennia. Touchdowns—Aldrick 2. Goal from touchdown (pass) 1. Referee—Dummer. Head linesman—Hassle. Time of quarters—10 minutes.

The New Four Horsemen Of Notre Dame

By PAUL G. SULLIVAN

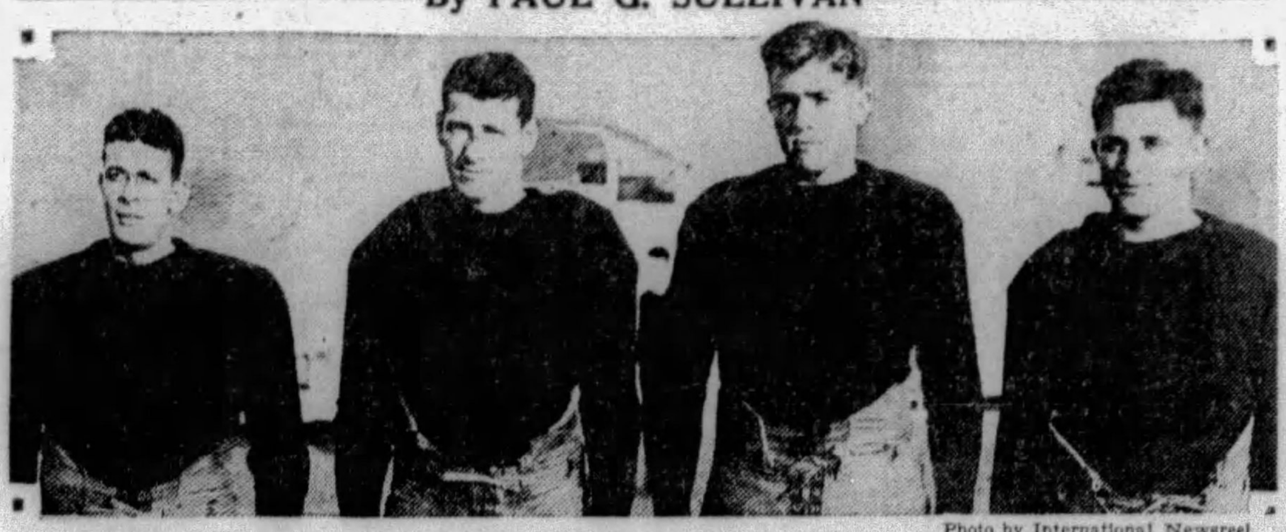

CARIDEO BRILL MULLINS ELDER — Photo by International Newsreel

The Celts of South Bend have blared out of the West
'Mid the din of the crowd and the clamorous rattle
Of conflict that roars through their nation-wide quest
Of the crown to be gained in victorious battle . . .
And, by leading by right of speed, power, and skill,
Streak Elder, Carideo, Mullins, and Brill.

Grim on the sideline with all-seeing eye
Sits the genius directing the fray his team wages—
The spirit incarnate of never-say-die,
Notre Dame's own unparalleled "Rock" of the Ages—
Secure in the faith that his way and his will
Ride with Elder, Carideo, Mullins, and Brill.

Run tackles, pierce center, skirt ends, hurl a pass!
Unleash every trick known to tactical science!
Gaps ripped by a line close to peerless in class
And tearing the harder for hostile defiance,
While all through the thick of the moil and the mill
Rage Elder, Carideo, Mullins, and Brill.

It's strike till the strongest of foemen must yield!
Hold high the bright glories of spotless tradition!
Is it ghost of "Four Horsemen" that ranges the field,
Advancing the pikskin to scoring position?
But no! Those mad shadows that mass for the kill
Are Elder, Carideo, Mullins, and Brill.

Long and steep is the pathway to titular fame,
Untrod, save by hosts neither tied nor defeated;—
Thrice-rough is the road that awaits Notre Dame,
Each rival primed keenly to leave her unseated;
But none will disturb her triumphal dash till
He halts Elder, Carideo, Mullins, and Brill.

Oh! Great is this mighty quartet of South Bend,
Heroic these Berserks from far Indiana;
'Tis fitting that cheers of all Pittsburgh shall blend
Today with the thunder of sportdom's Hosannah,
As seventy thousand of fans gaze their fill
On Elder, Carideo, Mullins, and Brill.

Tom Thorp's Selections

EMPIRE CITY.

1—On Top, Storm, Charon.
2—Spinach, Stormy Dawn, Farmer.
3—Indian Scout, Stupendous, Cadilla.
4—Genie, Sun Edwin, Low Gear.
5—Tipperary II, Turf Idol, My Son.
6—Polygamous, Martis, Black Mammy.
Best bet—Indian Scout.

LAUREL.

1—Raccoon, Partisan, Chimney Sweep.
2—Charle J. S., Pellegrino, Aregal.
3—Iago, Flyer, Enid.
4—Prometheus, Ned O., Frumper.
5—Sun Beau, Misstep, Vanity.
6—Sunny Saint, Redcliffe, Le Bey.
7—Rockslide, Rejuvenation, Rundale.
Best bet—Raccoon.

LATONIA.

1—Peggy Lee, Scott, Prince Bulbo.
2—Frisky Flo, Nell McClatchey, Sweeping Willow.
3—Billy Basil, Sharon, Tommy.
4—Sixty, Boris, Stampdale.
5—Try Too, Gallant Knight, Fiddler.
6—Chip, Chum, Herrick.
7—Congo II, Border Chief, Drone.
Best bet—Chip.

AURORA.

1—Miss Lester, Mary Seth, Macbeth.
2—Saddle Skirts, Gibbons, Thrace.
3—Paul Bunyan, Gold Mint, Jack Haskell.
4—Wacker Drive, Trieze, Stelvio.
5—Corinne Star, Paul Hirtenstein, Thistle Coot.
6—Torcher, Lillian Mooar, Open Go Shut.
7—Mekachee, Vowed Vengeance, Miss Maryland.
Best bet—Paul Bunyan.

COLLEGE ATHLETICS

CROSS COUNTRY.

Princeton	24—Rutgers	31
Princeton Fresh.	20—Rutgers Fresh.	35

SOCCER.

Princeton	4—Swarthmore	3

SOCCER HEADS DROP CHAMPS

An announcement that Heidelberg had been dropped from the national open challenge cup, and that the game with Glendale scheduled for Sunday had been forfeited, following a protest from Glendale, was made this morning. It was made in the form of a newspaper announcement, and Manager Balsarini declared that he had not officially been notified of the elimination.

It is quite possible that a statement will be made this afternoon by the manager of the national amateur champions. Just why this drastic move was made by the local officials is not understood by soccer men in the district. UUnion Switch and Signal played an ineligible man last season against Heidelberg and the game was ordered replayed.

BIG SOCCER CARD TODAY

TODAY'S GAMES.

WEST PENN CUP.

Pierpont Motors at Pittsburgh Rovers (Lumsden).

DISTRICT LEAGUE.

Pittsburgh Celtics at Lewis A. C.
Union Switch at National Tube.
Crafton Heights at Clan Douglas.

BEAVER VALLEY LEAGUE

Ambridge at Midland.
Beaver Falls at Sewickley.

By TOM BIRKS.

Quite a big card, headed by a National cup tie faces soccerites, is on tap for today. Pierpont meets the Rovers at Leslie Field, and this game should get a big crowd.

In the District League the Celtics will play Lewis at Blaw-Nox, the Union Switch aggregation will travel to McKeesport to meet National Tube, while the Crafton outfit clashes with Clan Douglas, the latter leading the league.

Fight Results

At Moose Temple—Hans Roberts defeated Young Rudy, 10 rounds; Tom Malco defeated Jackie Murray, 6 rounds; Ted Yarosz defeated Bob Collura (referee's decision,) 6 rounds; Sammy Paris won by technical knockout over Midget Moran, 3 rounds.

At Norristown, Pa.—Battling Willard defeated Gene Geffner, 8 rounds.

At Clarksburg, W. Va.—Frankie Palmo and Joe Colombo drew, 10 rounds; Dick Clark knocked out Ford Mich, 4 rounds; George Sisler and Burl Pickens drew, 6 rounds; Steve Zepka defeated Tony Edton, 6 rounds.

At Erie, Pa.—Tommy Freeman knocked out Bucky Lawless, 7 rounds; Bobby Clary defeated Mickey Donato, 6 rounds; Honeyboy Shimar defeated Jack Schoendorfer, 6 rounds; Young Hardtack defeated Harry Pinti, 6 rounds; Jack Willis knocked out (technical) Scotty Wilson, 3 rounds; Jimmy Dean and Frank Bojorski drew, 4 rounds; Young Gifford knocked out (technical) Benny Landfriend, 2 rounds.

At Omaha—Tommy Grogan defeated Lope Tenorio, 10 rounds.

At Minneapolis—Big Boy Peterson defeated Mike Mandell, 10 rounds.

At Hollywood, Cal.—Ernie Peters defeated Charley Kaiser, 10 rounds.

At San Francisco—Bearcat Wright knocket out Long Tom Hawkins, 9 rounds.

At Los Angeles—Ernie Peters defeated Charley Kaiser, 10 rounds.

At Denver, Col.—Mickey Cohen defeated Benny Chavez, 10 rounds; Dave Jackson defeated Chuck Hefner, 10 rounds.

At Hot Springs, Ark. — Harry Forbes defeated Gyp Zarro, 10 rounds.

12 to Start Today In Washington Stake

LAUREL, Md., Oct. 26.—(AP.)—The distance running turf championship of Willis Sharpe Kilmer's Sun Beau swayed in the balance as 12 of America's best route performers eagerly awaited the bugle blast, calling them forth to battle in the $25,000 added Washington Handicap here today.

Indiana Teachers Top Edinboro, 8-0

INDIANA, Pa., Oct. 26.—Indiana Teachers defeated the strong Edinboro eleven, 8-0, here yesterday afternoon. Early in the game Anderson was tackled behind the Indiana line giving Indiana two points on a safety.

P. Muschella and Steele alternated in gaining ground for Indiana. Muschella made 60 yards in six successive line plunges putting the pigskin over for a touchdown. The lineup:

Indiana—8.		Edinboro—0.
Stoner	L.E.	Deturck
Kneebone	L.T.	Duff
Kliskey	L.G.	Benninghoff
Stough	C.	McViddey
Guthrie	R.G.	Watson
Mason	R.T.	Christie
McJunkin	R.E.	A. Arrowsmith
McKnight (C)	Q.	Rooney
Leech	R.H.	G. Arrowsmith
Steele	L.H.	Anderson
Muschella	F.	McNeeny

Safety—Anderson (tackled behind Indiana goal line). Touchdown—Muschella.

FIFTH AVE. BOOTERS LOSE

Arsenal blanked Fifth Avenue High, 6 to 0, at soccer yesterday. The lineup:

Fifth—0.		Arsenal—6.
Charles	G.	Henery
Anderson	R.B.	Szczpinski
Geis	L.B.	Volpe
Kruman	R.H.	Lofts
Pughano	C.H.	Miletick
Scarpino	L.H.	Kalowitch
Kopp	O.R.	Davis
Wolf	I.R.	Cavallassi
Dillon	C.	Ellstrom
Morelli	I.L.	Rochanowicz
Brouche	O.L.	Podgorski

Score at half time, Arsenal 4, Fifth 0. Referee—White. Linemen—Silverman and Stair. Time of halves—25 minutes. Goals scored by Cavallucci 2, Debis, Ellstron 2, Podgorski 2. Star players—Cavallucci, Lafin, Miletick, Ellstron.

ERIE ACAD. WINS

ERIE, Pa., Oct. 26.—Scoring a touchdown in every period, Erie Academy swept to a 28 to 0 victory over Bradford, champions of the Kane district, at Athletic field here yesterday afternoon.

HOW IRISH APPEAR IN ACTION

Photo by International Newsreel

SCHWARTZ MAKES LONG RUN AGAINST WISCONSIN

Here's how the Notre Dame eleven appears in action, as pictured in its game with Wisconsin at Chicago last Saturday, when the Rocknemen won, 19-0. Schwartz has just completed a 50-yard run. This afternoon, the Tech Tartans were called upon to halt the South Bend speedsters in the Stadium here and entered the game the underdogs.

OPPOSED AIMEE, PREACHES HERE

The Rev. Dr. W. E. Pietsch, of Los Angeles, Cal., erstwhile opponent of Aimee Semple McPherson, will begin a series of special meetings tomorrow afternoon at 3 p. m. in the Central Presbyterian Church, Sandusky street, North Side. These meetings will be held under the auspices of Pittsburgh Gospel Center, and will continue each evening except Saturday, at 7:45 p. m., for the entire week.

Dr. Pietsch, who was formerly pastor of the Church of the Open Door, of Los Angeles, at the time when Aimee McPherson was at the height of her career, was prominently connected with the movement that opposed the teachings of the Prophetess of Angelus Temple.

During the past three months Dr. Pietsch has held campaigns in various parts of Great Britain. He has many things to relate concerning the present religious conditions there.

Dr. Slonaker, pastor of the church, will preside at these meetings. Tomorrow at 3 p. m. Dr. Pietsch will speak on "Rocks and Anchors." At the 7:45 p. m. service his subject will be "Too Bad for Heaven, Too Good for Hell."

OFFICIALS HOME FDOM MEETING

City officials have returned from Jacksonville, Fla., where they attended the annual convention of the International Association of Street Sanitation Officials.

The party included Councilmen R. J. Alderdice and John S. Herron, Charles W. Hillegas, superintendent, and Howard W. Neely, chief clerk, in the Bureau of Highways and Sewers.

More than 165 delegates from every large city in the nation attended the meetings and discussed primarily street improvements and the removal of refuse from thoroughfares.

Herron declared the Pittsburgh delegates were surprised with the advancements made by Havana and other Cuban cities in street sanitation. He said they were the most progressive in the world, using machinery made in the United States for cleaning streets and disposing refuse.

Bucknell Expects Close Game Today

LEWISBURG, Pa., Oct. 26.—(AP.)—Apparently figuring on a close game with Gettysburg today, Coach Snavely gave his placement kickers a long drill here yesterday as he sent the Bucknell football team through its usual tapering off exercises.

Tom Jones, veteran guard, will not be able to play, while Lefty Jones, an end, was removed from the list of available players earlier in the week.

GETTE TO START

PHILADELPHIA, Oct. 26.—(AP.)—Warren Gette, a sophomore from Philipsburg, Pa., will start at fullback instead of Walter Opekun, for the University of Pennsylvania football team against Lehigh here today.

FARRELL TOPS ERIE

ERIE, Pa., Oct. 26.—Farrell High won its third game in four starts by handing Erie Central eleven a decisive 26 to 6 defeat in Memorial Stadium here yesterday afternoon.

WARREN HIGH BOWS

MEADVILLE, Oct. 26.—Meadville High experienced no trouble yesterday in defeating Warren, Pa., 48-0, rolling up touchdowns at the rate of two each quarter.

Spanish

DON D'ALBERTI

Don D'Alberti, Spanish tenor, will sing on the WJAS program at 7:30 tonight.

Gallagher Family Gather at Reunion

A family reunion featured the sixty-third wedding anniversary yesterday of Mr. and Mrs. J. K. Gallagher at the home of their daughter, Mrs. Anna MacGood, in Irwin.

The couple have resided in the Irwin district most of their lives.

J. K. Gallagher. Mrs. J. K. Gallagher.

Mr. Gallagher was born 84 years ago in Somerset County. His wife, who was Miss Sara Hamilton, is aged 82 years. She was born in England. They were married at Guffey's Station October 25, 1866. Three children of nine born to the couple are still alive. They are, besides Mrs. MacGood, W. F. Gallagher, of Irwin, and John Gallagher, Lone Tree, N. D.

Mr. Gallagher, a Civil War veteran, is commander of Post 190, G. A. R., of Westmoreland County.

Preferred Stations Outside Pittsburgh

11:20 P. M.
WJR (750-400) Detroit—Dance.
11:30 P. M.
WABC (860-348) New York—Pancho's orchestra to WCCO WCAO WMAQ WSPD WADC KMOX.
WGN (720-416) Chicago—Goldkette's orch.
WHK (1390-216) Cleveland—Winton's orch.
WLW (700-428) Cincinnati—Club orchestra.
WOR (710-422) Newark—Moonbeams.
11:45 P. M.
WSB (740-405) Atlanta—Skylark.
12:00 M.
WCCO (810-370) St. Paul—Orchestra.
WDAF (610-492) Kansas City—Songs.
NBC SYSTEM—Kemp's orch. to WEAF.
WGN (720-416) Chicago—Dream Ship.
WHK (1390-216) Cleveland—Organ.
WISN (1120-268) Milwaukee—Orchestra.
WJR (750-400) Detroit—Songs.
WLW (700-428) Cincinnati—Ford and Glenn.
WTMJ (620-487) Milwaukee—Dance.
12:20 A. M.
WMAQ (670-447) Chicago—Dance (4 hrs.).
12:30 A. M.
WJR (750-400) Detroit—McKinney's orch.
12:45 A. M.
WDAF (610-492) Kansas City—Nighthawk Frolic.
1:00 A. M.
KYW (1020-294) Chicago—Dance.
WSTP (1460-205) St. Paul—Midnight Club.
WBBM (770-345) Chicago—Weem's orch.
WENR (870-345) Chicago—Vaudeville.
WGN (720-416) Chicago—Knights of the Bath.
WHK (1390-216) Cleveland—Winton orch.
2:00 A. M.
KFI (640-468) Los Angeles—Midnight Frolic.

(Copyright, 1929.)

Today's Race Entries

Latonia.

First race, $1,200, claiming, 3-year-olds and up, 6 furlongs—Prince Bulbo, 111; Peggy Lee, 110; Scott, 113; Doltaire, 108; Dontados, 111; *Vera C. 100; *Doc, 106; St. Charles, 111; *Tannic, 106; *Gladys McClain, 100; Col. Bob, 111; Acirema, 108. Also eligible—Lee Cooper, 108.

Second race, $1,200, the Mt. Washington maiden 2-year-old fillies, *6 furlongs—Primeval, 115; Sally Jessie, 115; Minah Louise, 115; Interior, 115; Nell McClatchey, 115; Silver Salver, 115 (a)Preander, 115; Alouise, 115; (a)Fig Leaf, 115; Frisky Flo, 115; Sweeping Willow, 115; Mae Price, 115. Also eligible—Midsolea, 115; Royal Beauty, 115; Swift Current, 115; Corda, 115; Willing, 115; Polity, 115. (a)H. P. Headley entry.

Third race, $1,200, claiming, 3-year-olds and up, 1⅛ miles—Bid For, 105; *Chatson, 108; *Checkmate, 106; *Little Guinea, 108; Dolly Seth, 110; Baby Delhi, 105; Sharon, 113; *Ada Adler, 105; *Billy Basil, 103; *Tommy, 103; *Joe Adams, 108.

Fourth race, $1,200, claiming, 3-year-olds and up, 6 furlongs—First Mission, 111; Hypnotism, 111; *Stampdale, 110; Clearance, 111; Sixty, 111; *Boris, 103.

Fifth race, $5,000 added, the Fort Thomas handicap, 2-year-olds, 6 furlongs—Bud Charlton, 105; Zircon, 101; (a)Fiddler, 113; Michigan Boy, 113; Gallant Knight, 122; Chicago Lad, 100; Bell Smith, 105; (a)Lady Fingers, 107; Big Stuff, 102; Uncle Luther, 112; Try Too, 115. (a)Gallagher and Combs entry.

Sixth race, $1,200, claiming, 3-year-olds and up, 1⅛ miles—Port O'Play, 103; *Chum, 108; *Sandy Shore, 109; Roy, 111; Herrick, 112; *Chip, 109; *Ruane, 108.

Seventh race, $1,200, claiming, 3-year-olds and up, 1½ miles—*Congo II, 108; Border Chief, 113; Dar Fur, 113; *Grand King, 111; Master Walter, 113; *Little Kid, 103; *Pretty Run, 105; Capt. Donan, 113; Woodlot, 108; *Donn Bon, 103; *Rose Hue, 109; Drone, 113.

Weather clear; track heavy.
*Apprentice allowance claimed.

Laurel.

First race, $1,300, 2-year-olds, 6 furlongs—Chimney Sweep, 111; Merry Mack, 111; Jean Lafitte, 111; Pot au Sucre, 105; Top Kick, 111; Raccoon, 111; Hi Chic, 108; The Kid, 108; Partisan, 111.

Second race, $1,300, claiming, 3-year-olds and up, 1 1-16 miles—Tom Kanty, 103; *Aregal, 107; *Fair Thorn, 100; Slickaway, 111; Pellegrino, 118; Meteor Sparks, 103; *Charley J S, 107; *Raucona, 100; John J. Williams, 112.

Third race, $1,300, 2-year-olds, 6 furlongs—Make Believe, 111; Snappy Snub, 105; Tsuga, 108; (a)Enid, 108; (a)Flyer, 111; Calome, 111; Iago, 111; Mint Olga, 116; Red Tape, 111. (a)Audley Farm entry.

Fourth race, $1,500, the Mount Vernon, 2-year-olds, 1 mile—Bannerette, 107; Sydney, 115; (a)Frumper, 107; Berber, 107; Brown Admiral, 103; Chalice, 104; Brown Trap, 103; (a)Prometheus, 110; Ned O, 112. (a)H. P. Whitney entry.

Fifth race, $25,000 added, the Washington handicap, 3-year-olds and up, 1¼ miles—Distraction, 120; Princess Tina, 106; Naishapur, 108; Misstep, 122; Searcher, 95; Hot Toddy, 112; Grey Coat, 104; Sun Beau, 125; Display, 120; William T, 106; Glen Wild, 110; Vanity, 107; Gaffsman, 112.

Sixth race, $1,500, claiming, 4-year-olds and up, 1½ miles—Sunny Saint, 116; Le Bey, 109; Red Cliffe, 116; Algernon, 109; Bramabiau, 116.

Seventh race, $1,300, claiming, 3-year-olds and up, 1 1-16 miles—*Rejuvenation, 116; *Merichar, 110; *Black Friar, 107; Fair Anita, 109; The Maple, 112; Amilcar, 112; Rockslide, 112; *Rundale, 110; *Beauregard, 109.

*Apprentice allowance claimed.
Weather cloudy, track fast.

Aurora.

First race, $800, claiming, 3-year-olds and up, 6 furlongs—*Seth's Premium, 102; *Judge Lynch, 105; *Mary Seth, 108; Sincerely, 107; Ida O'Day, 107; *Bud Wilson, 105; Merryman, 110; *Patina, 105; *Macbeth, 105; *Miss Lester, 105; Cuevas, 110; *Odd Seth, 102. Also eligible—*Program, 105; *C T Worthington, 105; *Sanction, 105; Jonah, 110; *Go Away, 102; *Worthman, 105.

Second race, $800, claiming, 3-year-olds and up, 6 furlongs—Saddle Skirts, 108; *Thrace, 110; Corral Boss, 116; *Gibbons, 111; *Fort Worth, 111; Frank G. Menke, 111; *Sir John K, 109; Shift, 118; Kukui, 112; Straw Vote, 109; *Short Price, 113.

Third race, $1,100, the Frosty Day's handicap for all ages, 6 furlongs—(a)Flood Control, 90; (a)Fiala, 98; Jack Haskell, 106; Golden Volt, 100; Gold Mint, 112; Paul Bunyan, 114. (a)J J Coughlin entry.

Fourth race, $1,000, allowances, the Beacon purse, 3-year-olds and up, 1 1-16 miles—Graydale, 105; Stelvio, 107; Blandris, 107; Bristol, 104; Trieze, 109; Wacker Drive, 106.

Fifth race, $1,000, claiming, 3-year-olds and up, 1 1-16 miles—Azov, 106; Flora M, 107; *Corinne Star, 104; *Thistle Coot, 105; *Paul Hirtenstein, 107; Clearing House, 106; Far Away, 106; *Cho Cho San, 94.

Sixth race, $1,000, claiming, 3-year-olds and up, 1¼ miles—By George, 104; Tea Tray, 104; Torcher, 106; Gay Lothario, 106; *Elmer H, 103; *Jean Deasible, 94; Open Go Shut, 112; *Seth's Ballot, 94; *Lillian Mooar, 100.

Seventh race, $1,000, claiming, 3-year-olds and up, 1½ miles—*Mekachee, 103; Sligo Branch, 104; Ben Bolt II, 104; *Charge On, 104; Inca, 108; *Vowed Vengeance, 106; Seventeen Sixty, 111; *Coquina, 100; *Miss Maryland, 103.

*Apprentice allowance claimed.
Weather clear; track heavy.

Empire City.

First race, $1,000, claiming, 2-year-olds, about 6 furlongs—Storm, 113; Titus, 108; Panguitch, 113; Dim Ray, 109; †Royal Hawk, 100; Valley, 108; Paradise Lost, 112; Mild, 112; Merry Tom, 102; Charon, 110; Runaway Lass, 108; Dinah's Dimple, 106; On Tap, 106.

Second race, $1,500 added, the Putnam handicap, all ages, mile and 70 yards—Sun Mission, 116; Spinach, 110; Farmer, 121; Stormy Dawn, 126; Boom, 117; Sun Shadow, 114; Black Diamond, 105; Stars and Bars, 112.

Third race, $1,000, claiming, 3-year-olds and up, about 6 furlongs—Cadilla, 110; Rapid Transit, 110; Mijigado, 112; Indian Scout, 117; Stupendous, 117; Danish Prince, 110; Perkins, 110.

Fourth race, $5,000 added, the Yorktown handicap, 3-year-olds and up, 1¾ miles—Sun Edwin, 124; Genie, 110; Dr. Freeland, 112; Priscilla Carter, 98; Low Gear, 100.

Fifth race, $1,000, claiming, 3-year-olds and up, mile and 70 yards—My Son, 121; Deep Thought, 123; Tipperary II, 118; Searington, 117; Torpointer, 113; Senador V. Bello, 116; Milady, 107; *Milaria, 113; *Stage Struck, 113; Manzana, 125; Punishment, 120; Hamca, 120. Also eligible—Celon Prince, 120; †Pens Chic, 101; Dowager, 108; Pontchardon, 115; †Burlap, 116; †Turf Idol, 112.

Sixth race, $1,000, 2-year-olds, 5½ furlongs—Enduring, 115; Polygamous, 119; Tenant, 110; First Lady, 112; Heads Up, 110; Black Mammy, 112; Snowflake, 112; Rodrack, 115; Sand Fiddler, 122; Flaming, 110; Martis, 115; Sage Fire, 115.

*Five pounds claimed. †Seven pounds claimed.
Weather cloudy; track fast.

Moe and Joe—

Pick TIPPERARY II in the fifth race, as their Best Bet at Empire City today. Their Long Shot Special is SPINACH, in the second race.

QUESTIONNAIRE, Moe and Joe's Best Bet in the fourth race yesterday, ran second. CRASH, their Long Shot Special, in the sixth race, finished third.

Surprise Radio Birthday Party for Byrd Tonight

By DARRELL V. MARTIN, Sun-Telegraph Radio Editor.

A SURPRISE birthday party for Commander Richard Byrd will be maneuvered tonight at 11:20 o'clock by KDKA.

Secretly arranged by the radio operator in the Little America Expedition, and Herbert Irving at the KDKA short wave station, several days ago in an 11,000-mile radio conversation, the valiant explorer will be invited to cut his own birthday cake about 4 a. m., Antarctica time, while KDKA joins in the celebration with a one-hour program by the U. S. Navy Band.

Four o'clock in the morning may seem like an unreasonable hour to invite a guest to a party in honor of his fortieth birthday, but it makes little difference down at the South Pole where the sun is seen at this time of the year but a very short while every 24 hours.

Director Charles Weiss will lead the U. S. Navy Band in a program of Byrd favorites, including "Anchors Aweigh."

Other good features tonight will be a dramatization of John L. Sullivan's boxing career, WCAE at 8, and the Paramount Publix collegiate celebration, WJAS at 10 o'clock.

PITTSBURGH STATIONS

Kilocycles		Meters
980	KDKA	305.9
1220	WCAE	245.8
1290	WJAS	232.4
1380	KQV	217.3
1500	WMBJ	199.9

5:30 P. M.
KDKA—Stock Exchange.
5:55 P. M.
KDKA—Football scores.
6:00 P. M.
KDKA—University of Pittsburgh address.
WCAE—Black-Gold Orchestra.
WJAS—Fairfax Dinner Concert.
KQV—Bamboo Orchestra.
6:15 P. M.
KDKA—Brass Quartet.
6:30 P. M.
KDKA—Gold Spot Pals.
WCAE—Black-Gold (cont'd).
WJAS—Nit Wit Hour.
KQV—Rawlins' Nighthawks.
7:00 P. M.
KDKA—Time; football scores; Little Symphony Orchestra.

Cass Ward Whitney, Baritone.
Pan Americana .... Herbert
Overture—Massaniello .... Auber
To Anthea .... Hatton
Baritone
Tales from the Vienna Woods .... Strauss
Der Traum .... Rubinstein
Baritone
The Lost Chord .... Sullivan
Trio for Trumpets
Page's Road Song .... Novello
Baritone
My Maryland .... Bomberg
By special permission of the A. S. C. A. P.
Way Down South in Heaven .. arr. Lang
Would God I Were the Tender Apple Blossom .... (Old Irish)
Baritone
A Southern Rhapsody .... Hosmer

WCAE—"New Business World," Merle Thorpe, editor "Nation's Business."
WJAS—Moose Temple.
KQV—Time; weather; Jack and Tony, accordion-guitar.
WMBJ—Studio Program.
7:30 P. M.
KDKA—Symphony (cont'd).
WCAE—Football scores; Kenin's Orchestra.
WJAS—Weather; Don D'Alberti, Spanish tenor; Herbert Fritzsche, pianist.

"Caro Mio Ben"
Mother Mine, If You But Knew
Elegie .... Massenet
A Dream .... Bartlett
Don D'Alberti
Impromptu in C Minor .... Fritsche
Questa A Quella from Rigoletto .... Verdi
Te Viego Amor .... Oteo
Caro Mio Ben .... Giardini
Don D'Alberti
Carmen Fantasy .... Bizet
Herbert Fritzche

WMBJ—School of Music.
7:59 P. M.
WJAS—Correct time.
8:00 P. M.
KDKA—Chicago Celebrities.

Soprano and 'Cellist.
Margery Maxwell, noted soprano of the Chicago Civic and the Ravinia Opera Company and Vera Poppe, brilliant Franko-American cellist who has scored numerous concert successes both here and abroad, will be the featured artists. Gounod's "Ave Mario" will be sung by Miss Maxwell and Glazeunow's "Spanish Serenade" will be played.

WCAE—Lyric Challengers.

Drama—John L. Sullivan.
John L. Sullivan, one of the ring's most colorful figures, accepted the challenge that made him famous when he was a lad of 20 years, practically unknown except in Boston, where he had won the soubriquet, "Strong Boy."

Walking along the water front of Boston one day, young Sullivan was forced to knock a man down to keep him from abusing a child. His vanquished foe mockingly suggested that he try doing the same thing to the boxer with the traveling show that was playing in the city at the time—billboards all over the city were proclaiming the fact that any one who was able to stay in the ring three minutes with the professional strong man would be awarded a prize of $20.

The ruffian's taunts were too much for our hero, who was always too eager to accept any challenge. He not only stayed in the ring three minutes, but knocked his opponent out. That was the beginning of a series of triumphs. He traveled with the show for a while, but was soon engaged in a series of bouts, which eventually won for him the world's championship from Paddy Ryan. He held the title for a number of years until, in 1892, he was defeated by Jim Corbett.

WJAS—Lombardi's Orchestra.
KQV—Hawaiian Trio.
8:15 P. M.
WJAS—Babson Period.
8:30 P. M.
KDKA—Marvin Musicians.

Honor Verdi.
Overture to "Jeanne d'Arc"
Orchestra
Ave Maria, from "Otello"
Soprano solo, Lucy Marsh
La Donna E Mobile, from "Rigoletto"
Tenor solo, Giuseppe di Benedetto
Overture to "I Vespri Siciliani"
Orchestra
Caro Nome, from "Rigoletto"
Soprano solo, Lucy Marsh
Celeste Aida, from "Aida"
Tenor solo, Giuseppe di Benedetto
Parigi, O Cara, from "La Traviata"
Soprano and Tenor duet
Lucy Marsh and Giuseppe di Benedetto
Triumphal March, from "Aida"
Orchestra

WCAE—Launderland Lyrics.

Vallee Special, "Deep Night"
What D'ye Say? from "Scandals"
Soprano and Tenor duet, Bernice Taylor and Fred Waldner
The One in the World
Orchestra
Carolina Moon
Tenor solo, Fred Waldner
Deep Night .... Vallee
Orchestra
By the Way
Soprano and Tenor duet, Bernice Taylor and Fred Waldner
Oh Baby!, from "Rain or Shine" ..... Youmans
Orchestra
Say That You Love Me, from "Hello Yourself" .... Myers
Soprano solo, Bernice Taylor
Pompanola, from "Three Cheers"
Orchestra

WJAS—Dixie Echoes.
KQV—Dick Haines and His Gang.
WMBJ—Popular Music.
9:00 P. M.
KDKA—The Cub Reporter.
WCAE—General Electric Program.
WJAS—Graybar Joe and Vi.
Off for a Rest.
WMBJ—Blue Bird Trio.
9:15 P. M.
KDKA—Bonnie Laddies.
9:30 P. M.
KDKA—Gillette Blades.
WCAE—G. E. Hour cont'd).
WJAS—Gulbransen Hour.

Meditation from "Thais"
L'Arlezienne Suite .... Bizet
Prelude Minute Carillon.
Desert Song .... Romberg
Symphonic Paraphrase.
Estrangement .... Hadley
Meditation from Thais .... Massenet
Violin Solo by Mr. Mischkoff.
Danse Arab
Danse Des Mirlitons
Dance Trepak .... Tschaikowsky

KQV—Freddie Meyers, comedian.
10:00 P. M.
KDKA—Time; Radio Guild.

"Rutherford and Son"
"Rutherford and Son," a three-act play by Githa Sowerby, in which the iron will of a North Country Englishman crushes happiness out of seven lives, will be heard in an adaptation by Vernon Radcliffe.

Sympathy, pity and affection vanish before John Rutherford's passion for the "Works," a pottery factory, and his ambition to pull his family above its station as commoners. No one has ever opposed old Rutherford until his son, John, a romantic and visionary youth, insists on receiving his due on the invention of a metal alloy.

Old Rutherford refuses to buy the alloy patent and claims his son should willingly aid him to build the family fortune by helping to increase the profits at the "Works." Janet, a lovelorn and wilted woman of thirty-six, sides with her brother, but admits "It's no good standing up against father."

Martin, who has slaved side by side with Rutherford for twenty-five years, aids the son in his experimenting and stands with him in claiming some returns. Old Rutherford discovers a secret love affair between Martin and his daughter Janet. He obtains his son's formula from Martin, discharges the latter from his service, and turns his daughter out of the house. John leaves the house and abandons his wife and child to the care of Rutherford. His wife makes a bargain whereby she and her child will be cared for and old Rutherford provided with an heir and grandson to carry on the family name and perpetuate the "Works."

WCAE—Lucky Strike Dance.
WJAS—Paramount Publix Hour.

College Celebration.
A musical, collegiate hour consisting of 60 minutes of a colorful football celebration among undergraduates will make up the regular Paramount radio hour. The continuity of the program will be based upon the mythical celebration of "Pelham's football victory over Oglethorpe," the battle having taken place on the afternoon of the same day.

All the pep and music that can be produced by the student bodies of the two universities, both of which played important roles in the forthcoming Paramount release, "Sweetie," will be contained in the celebration. A great football song, "Bear Down, Pelham," will be heard, as will the two popular numbers from the picture, "Sweeter Than Sweet" and "Prep Step," which will be played and sung by the school orchestra, and quartet.

KQV—Club Plantation.
WMBJ—Studio Program.
10:30 P. M.
KDKA—Radio Guild (cont'd).
WCAE—Lucky Strike (cont'd).
WJAS—Paramount (cont'd).
KQV—Revue.
WMBJ—Correct time.
11:00 P. M.
KDKA—Amos 'n' Andy.
WCAE—Lew White, organ.

Western Music.
California, Here I Come
Al Fresco .... Herbert
Little Grey Home in the West .. Lohr
Indian Dawn .... Zamecnik
Dagger Dance, from "Natoma" . Herbert
West of the Great Divide
Old Ironsides .... Reisenfeld
The Desert Song .... Friml
Wide Open Spaces
Hello, Frisco, Hello
Medley from "Hollywood Revue" . Brown
Orange Blossom Time
Your Mother and Mine
Singin' In the Rain
Medley from "Married in Hollywood" .... Strauss
Peasant's Love Song
Dance Away the Night

WJAS—Correct time.
KQV—Correct time.
11:15 P. M.
KDKA—Weather; football scores.
11:20 P. M.
KDKA—Special program to Commander Byrd's Expedition, with concert by U. S. Navy Band.
WCAE—Football scores.
11:30 P. M.
WCAE—Park Central Orchestra.
12:00 MIDNIGHT.
WCAE—Tracy Brown Orchestra.
WMBJ—Auburn-Cord Music.
12:30 A. M.
WCAE—Weather report.

Obituary

Mrs. Amanda K. Stephens.

Mrs. Amanda Katherine Stephens, widow of B. Frank Stephens, of 327 South Highland avenue, died Monday in Miami, Fla., according to word received here today. Mrs. Stephens was born in Washington, Pa., and spent her early life in Washington County. She had spent most of her life in Pittsburgh. She was a member of the East Liberty Presbyterian Church. She leaves a daughter, Mrs. Curtis S. Mitchell, of Pittsburgh; a grandchild and a great-grandchild.

Teichman Funeral.

Funeral services for August Teichmann, who died Wednesday, were to be held from the home, 308 Forty-fourth street, late today. He leaves four sisters, Mrs. W. W. Poor, Mrs. M. Farbaugh, Mrs. Fred Farbaugh and Mrs. Henry Jones.

Dodds Funeral.

Funeral services for Milton C. Dodds, 46, who died Thursday, were to be held at 1:30 p. m. today from the home of his sister, Mrs. George L. Milliken, of 244 Laurel avenue, Bellevue. He was a member of the Second Presbyterian Church of Pittsburgh. Besides his sister, he leaves his father, G. W. Dodds.

Denied Money, Wife Says Husband Left

Her husband angry because her parents would not give him money to set himself up in business, Minerva Friedman, 1015 Brookline boulevard, testified Ike Friedman left her and now she wants a divorce. The couple were married last March and the break in their marriage relations came in June, when Friedman, she says, choked her when she told her husband her parents did not have the money to give him.

(Advertisement)

An Expert Specialist in the treatment of

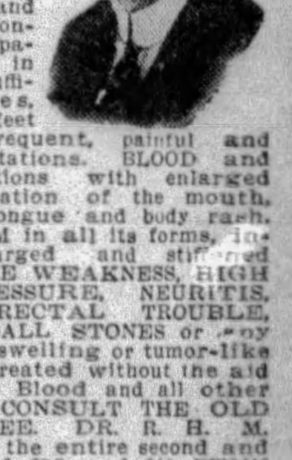

STOMACH and LIVER condition causing bloating, collection of gases and an uncomfortable feeling after eating, attended with dizziness, palpitation and nausea. KIDNEY and BLADDER condition accompanied by pain in the back, puffiness of eyes, swelling of feet and legs, frequent, painful and scalding irritations. BLOOD and SKIN conditions with enlarged glands, ulceration of the mouth, throat and tongue and body rash. RHEUMATISM in all its forms, including enlarged and stiffened joints. NERVE WEAKNESS, HIGH BLOOD PRESSURE, NEURITIS, ANEMIA, RECTAL TROUBLE, RUPTURE, GALL STONES or any enlargement, swelling or tumor-like growths are treated without the aid of the knife. Blood and all other tests made. CONSULT THE OLD DOCTOR FREE. DR. R. H. M. MACKENZIE, the entire second and third floors of 638 and 640 PENN AVE., PITTSBURGH, PA., whose best reference is the fact that he has been located on PENN AVE for the past 31 years. Hours 9 to 8:30 daily, SUNDAYS and HOLIDAYS, 9 to 2.

First to Loop-the-Loop

ADOLPHE PEGOUD was the first flier to loop-the-loop. The stunt was performed near Paris in September, 1913, in a Bleriot monoplane.

Magazine and Fiction Page

Named for Princess

THE city of Augusta, Ga., was named by Gen. James Edward Oglethorpe, British colonizer of Georgia, in honor of the daughter of George II.

MARIANNE

by GLADYS JOHNSON

(Continued from Yesterday)

Doughboys Shower Gifts On Marianne When They Are Paid

WHAT HAS GONE BEFORE

In the little French village of Saint Vallier the call to arms summons all to the great war. The village schoolmaster, Andre, leaves his school and sees Marianne running toward him. They have grown to love each other and now under the stress of war the man avows his love. He folds her in his arms and kisses her, saying "I will come back—you're locked in my heart Marianne." After her aunt dies Marianne shelters four little waifs. One day she hears American soldiers marching into the courtyard. Later she misses her pet pig and finds it in the barn where the Americans are quartered. She retrieves her pet from Stag, one of the doughboys, just as Lieut. Frayne appears and demands to know if the men have been annoying her. Marianne, instead of accusing Stag, the American who had stolen the pig, tells the officer he helped her recover it. Frayne praises Stag. Later the doughboys are invited to a feast by Marianne. Stag kisses Marianne and rushes out, leaving her in tears. He comes back and begs her pardon. Just then Frayne appears and Stag goes out enraged. Stag steals a pig Marianne has roasted and gives it to Yom and Soapy. Stag learns that it had been prepared or Gen. Miller. Frayne arrests Stag. Marianne's eyes fill with tears at the thought of him imprisoned. She resolves to get him out of his predicament. Dressed as a French officer, Marianne succeeds in getting to Gen. Miller's headquarters. She discloses her identity and after a talk with the general he orders Stag's release. Stag thanks Marianne and then asks her to marry him. She tells him about Andre.

NOW GO ON WITH THE STORY

CHAPTER XII.

MARIANNE was shaken to her heart. This mad passion she felt for Stag was nothing like the tender affection she had for Andre.

Life with Andre would be safe and tranquil—a golden summer afternoon. With Stag, life would be a flaming thing—burning—glorious—Hurt . . . yes, there would be hurt with Stag. He could hurt her as gentle Andre never could, but she would glory in the pain, for it would make her more truly his.

She was flung between two moods—at one moment sunk in tears at the thought of Stag going away, an ocean separating them. In the next, all that mattered was the glorious fact that he loved her. It was a golden wine, tingling through her veins.

She avoided him all the rest of that day, afraid to trust herself with him alone. But she watched the windows as he marched into the yard after drill. She saw him leaning against the well curb, talking to Soapy and at the sight of the tall khaki-colored figure, her heart leaped wildly.

She swooped down on little Sylvestre, snatched him up, covering his astonished face with kisses.

"Ah, Sweet ..... Sweet ..... Sweet ..... I could eat you up with love!" she cried. But it was not of beady-eyed little Sylvestre she thought.

In the middle of the next morning she was startled by a cheer rising from the yard. A cheer, taken up by dozens of voices until it grew to a roar.

Marianne flew to the door, her hand pressed hard on her heart.

"What 'ave happen!" she cried to a lanky young corporal near the porch.

"We're goin' home, Miss. Goin' to get paid off an' sent home! HURRAH!"

She backed into the kitchen and closed the door. Her face was milk-white, her heart was a sick quivering thing. Stag ..... going home ..... An ocean between them ..... Oh, God, don't let this thing happen .....

The yard empty. This joyous, rowdy, lovable mob gone and the place swallowed up in the empty country silence . . . Stag gone . . .

She was wringing her hands. Whimpering. Tears rolling unheeded down her face while baby Sylvestre stared up at her in amazement.

The village went crazy. The whole battalion had been paid and Saint-Vallier staggered under the celebration.

Peddlers with carts set up shop along the curbs, selling everything from lace collars and crepe de chine underwear to jugs of wine.

In the cafe, two poker games and a dice game had started. The hurdy-gurdy was hysterical from overwork. Children gathered in fascinated knots and watched closely knit khaki figures sing Hinky Dinky Parley Voo—which all the children firmly believed to be the American National Anthem.

From a lively dice game, played in the middle of the sidewalk, Soapy rose and dusted his knees.

"Thunder ... Can't throw nothin' but snake's eyes today. I'm tired of this crap game, anyway. Hey, fellers, what you say we stage a surprise party an' give a blowout to the little kid whose's yard we been livin' in? She's a great girl—Marianne. Remember the first night we got here an' she fed us stew? That's more'n all the rest of France's done for me since I been over here."

It was Yom, of course, who seconded this. "Say, that's an idea, guys. Come on, let's get some things for Marianne. Let's start a party."

The idea spread like wild fire. In a body the crap shooters descended on the nearest push cart, jostling each other, fighting amiably to buy something for Marianne.

Some inspired souls dragged along the hurdy-gurdy and as the party moved along the highway toward the outskirts of town they gathered material like the proverbial snowball until it was a young mob which reached the old farmhouse.

The uproar came to the ears of the girl working in the kitchen. She rose, startled, as the door opened and Jacques and Nanette, screaming with excitement, flung themselves upon her.

"Marianne—they are coming here—all the Americans—they come to say goodby. They have the hurdy-gurdy, Marianne, and they come here to dance—Oh, it is too wonderful!"

They ran out of words, jumping up and down, shrilly squeaking, even as the vanguard poured into the yard.

It was led by Soapy who was solemnly beating Papa Gerard's drum—obtained the Lord knows where. Some of the soldiers bore bottles of wine and long French loaves of bread.

They surrounded the bewildered girl and over the babble of voices and the shuffle of feet, Soapy bawled to make himself heard.

"On behalf of this here visiting battalion, Mam'selle, we got a few little memos we thought you'd like to souvenier us by to commemorate our respects. We sure appreciate how darned nice you been while we camped on you like this."

Marianne's pale face flushed with excitement. She answered them between laughing and crying.

"Oh, you ver' brave boys, so kind you are to do this for me—and oh, 'ow I shall miss you when you go away . . ."

She choked for a moment, then became desperately gay, that she might not spoil their fun.

They bashfully pressed their gifts upon her. A big grinning doughboy presented her with an alarm clock and she clasped it fervently in her arms. "Oh—so good you are to me! I will thank you whenever I am alarmed . . ." To another—"Stockings of silk! M'sieur, you make my legs to blush!"

When Yom pressed a bottle of perfume upon her she gave a little cry of pleasure. "Oh, how I will smell good!"

But at Soapy's gift, a lace handkerchief, her eyes filled and her face worked like a child's.

"For my weeps . . . I cry until my eyes fall out for you all—" She buried her face in the new handkerchief.

They were going . . . all these rough and jolly young fellows . . . going away where she would never see them again. Leaving her forsaken in this quiet backwater of life . . . Stag was going . . . He alone was not here . . . Ah, how her heart was breaking . . .

Stricken silence spread at the sight of the bowed yellow head and shaking figure. Marianne sensed it and she struggled with her spirit.

Lifting her face and smiling through her tears she ordered, "A dance! you—M'sieur—" she gaily pointed to a grinning soldier. "I 'ave seen you, oh, so often in my yard dance divinely. Please to favor us—"

Amid jeers and mock applause, the big fellow broke into a jig, his heavy boots beating dust from the plank floor.

"Aw say, I'm bettern' he is, Miss," put in a spectator jealously. "I can beat Pete's time any day. Get this—" He started a Negro shuffle.

"Hey, you fellers, we're goin' to have a song. Marianne's goin' to sing a song!" Soapy cried.

Despite her little laughing screams of protest, he lifted her bodily and set her on the table amid her presents. Looking down into the ring of upturned faces, Marianne felt her heart go out in a little warm rush of gratitude. She broke into a gay little French song, sung to the clattering accompaniment of her own small heels.

They roared with applause. They demanded more from the flushed and laughing girl.

She sang another to the tinkle of the hurdy-gurdy rolled to the porch outside.

They roared into the chorus of Madelon, singing a lusty English to her French. She was fired with excitement as she fervently beat time. Vivid as though a flame burned in her slender body—a flame shining through her golden hair—the glowing violet eyes.

And then, before their eyes she went white and mute, as though that flame had been snuffed out.

Stag had entered the room.

(To be Continued Monday.)

(Copyright, 1929, King Features Syn., Inc.)

MARIANNE'S KINDNESS IS REMEMBERED BY SOLDIERS

"Marianne's a great kid. Remember the first night we got here, an' she fed us stew?"

Love's Awakening

A Continuation of Love's Embers

By ADELE GARRISON

Veritzen Learns of Mary Being Parted From Noel

MY depression deepened as I drove Philip Veritzen over the short winding road which led from the main highway to the restaurant in the woods near the sea, whence Mary had fled with news of the attempted assassination of Prince Georges. My memories of that night were so poignantly clear that I felt as if I were reliving them. I could not shake off, either, the eerie little premonition that the place had not finished with me; that something unpleasant—if not tragic—lurked within its walls for me.

But nothing of this could I voice to my companion. Before we left the restaurant which he had chosen for the explanations Lillian had commanded me to give him, I must acquaint him with the drama which had been enacted with the inn as a background, but I was putting off the discomfort of that recital as long as possible.

I found it impossible to talk, however. Even the usual commonplaces refused to come to my lips, and it was in silence that we drove into the curved stone driveway of the inn.

An obsequious waiter met us at the door, one of the men who had been with Noel, Mary and me in the drive down the road in search of Prince Georges. There was a quickly suppressed flash of recognition in his eyes as he saw me, but his face was imperturbable under my careful ignoring of him. His greeting of Mr. Veritzen, however, was the last word in deferential, attentive recognition, and my employer basked in it.

"A table near the window, Henri," he said imperatively, yet graciously. "We want only some tea and little cakes and fruit, and we want them at once. Be sure that no one gets a table near us."

The waiter bent low in his assurance that the great man should have his wishes obeyed to the letter, and indeed we were served almost immediately with the things for which my employer had asked.

"You are to tell me nothing until you have had your tea," Mr. Veritzen said, "although I warn you I shall not wait a minute afterward. Mrs. Underwood was perfectly right in her estimate of my curiosity, but don't tell her so."

His eyes met mine merrily across the table, and insensibly I felt my resentment against him vanishing. I remembered Lillian's comment when I first met him, that "Phil Veritzen, when he wished, could be the most fascinating man alive," and also remembered that this was not the first time I had realized the truth of her saying.

I dropped my eyes quickly, for mine is not a "poker face," and I had no mind that he should read my softened mood.

"I shall be most discreet in my report to her," I said demurely, and then busied myself with my tea and cakes until I could no longer pretend absorption in them.

"Before I begin this story," I said when we were dallying over our last cup of tea. "I want to assure you that no one is hurt now, and that everyone is carefully guarded. Nothing can happen to anyone while Mr. Underwood is in charge of the farmhouse. But he really is enforcing military law upon us, and that is the reason I could not invite you there for these explanations instead of meeting you in this way."

His face had whitened as I spoke, and I saw his fingers clench the edge of the table.

"Who has been hurt, and in danger?" he asked. "Not you—"

There was a subtle emphasis on the pronoun which was most flattering, but I ignored it.

"I shall have to give you the headlines first, I see," I told him. "There is a plot to assassinate Prince Georges by men in the employ of the Prince's cousin next in line to the throne. The Prince was shot one night when he was driving with Mary, but not seriously wounded. There was an attempt to kill Mary, also, but her quickness and resourcefulness thwarted it."

"Ah-h!" he breathed, his eyes blazing with excitement. "They must have thought—that affair is progressing then?"

I could have struck him for his callousness. He probably was not interested in Mary's escape, only in her affair with Prince Georges which kept her away from Noel.

(Copyright, 1929, Newspaper Feature Service, Inc.)

The Marry-Go-Round

By HELEN ROWLAND

So, This Is Love!

FRANKNESS is the virtuous inspiration which prompts a man to "confess the whole truth" to a woman — before somebody else beats him to it.

HELEN ROWLAND

* * *

Men may not believe in miracles; but most of them seem to expect an Aphrodite to arise from the dishpan.

* * *

A hero is a man who can look his wife in the eye, at breakfast, and TELL her that he isn't coming home to dinner—instead of waiting until he reaches a telephone booth or the office stenographer, to break the news.

* * *

Most of the younger set appear to go through the formula of a petting party, with the same automatic precision and inertia with which they take their morning daily dozen.

* * *

Congeniality is the spontaneous desire of two people to do the same thing, at the same time, in the same way. But, many a couple who believed themselves twin-souls, can't even agree after marriage on where to hang the thermometer, or when to put the baby to bed.

* * *

In most marriages, if the husband is fat, the wife is likely to be lean—and vice versa: probably because one of the pair gets fat by being cheerful, and the other keeps thin by doing all the fat one's share of the worrying.

* * *

It takes a clever man to make an effective exit from a Summer love-affair; but a real artist is the one who knows how to make the girl ring down the curtain, and recite the epilogue, herself.

* * *

Marriage should be the highest and most beautiful sacrament of life; yet, alas, to most moderns, it is either an adventure, an experiment, an accident, or a compromise.

* * *

Love is what inspires a woman to treat a man to a clinical lecture, every time he sneezes.

(Copyright, 1929, King Features Syn., Inc.)

Correct Manners

By MRS. CORNELIUS BEECKMAN

The Halloween Party

DEAR MRS. BEECKMAN:

Will you tell me some of the games and amusements traditionally associated with Halloween? I want to give a party and I am anxious to plan to have the games most appropriate to this kind of party. F. J.

HALLOWEEN games, which make up for their non-originality by the festive, youthful spirit which they inevitably evoke, are: Bobbing for apples, spooky games with mirrors, taffy pulls, guessing games, card-reading, astrology, palmistry or any other form of fortune telling, question games, character games, blindfolding stunts, dancing, short stories, all kinds of card games, charades, singing of old songs and new, matching for partners, ghost stunts. Then there are, in the specialty shops, in stationery stores, and in department stores, all the games that are constantly being devised for "children of all ages."

You can supplement the game-spirit by the infinite variety of favors and accessories that are whimsically and fantastically associated with Hallowe-en parties: cut-outs and noise makers of all kinds, masks, garlands, paper hats and caps, tally and dance cards, amusing invitations, snappers, menu cards and place-cards.

Then, too, the spirit of masquerading is essentially Hallowe'en. Therefore one of the easiest and quickest ways of starting the party is to have either the guests come in costume, or, better I think, to distribute them, as they enter the living room, gay, festive paper costumes, representing or trimmed with Harlequins, witches, owls, gnomes, gypsies, bats, pumpkins, cats, goblins and any other appropriate symbols of the Kingdom of the Spooks, who are supposed to walk abroad on this eve of All Saints' Day.

Don't Be a "Goop!"

DEAR MRS. BEECKMAN:

My father criticised my using a toothpick in restaurants. He says it is about the same thing as using one's toothbrush in public. Do ladies do it? What is your opinion? Should a man? ETHEL.

DO you remember the 'Goops?"

"The Goops, they lick their fingers.

The Goops, they lick their knives!"

If you don't watch out, you'll be banished to live with the Goops!

All the people who use toothpicks in public places should be made to eat alone—behind a screen, so that no one would have to behold them. Did you ever do this when you were in a restaurant? And were you ever invited again? Or were you invited by the Goops? The Goops I 'spose wouldn't mind having such primitive personal habits themselves. It's just as atrocious manners for woman or man.

The Engagement Ring

DEAR MRS. BEECKMAN:

When meeting an acquaintance who has just become engaged, is it proper for one to ask to see her ring or should she show it? O. T.

WE should wait for the engaged girl to show her ring to us. To begin with, it is so much more thrilling for her if she makes the suggestion. And it does not then even suggest that we are perhaps treading on too personal ground, or that we are too impolitely curious. Also we may sometime most unfortunately make this request to a girl who has no ring, and we would, of course, be so sorry for our awkwardness, which might amount to a cruelty, that we would regret ever having made such a request.

(Copyright, 1929, Premier Syndicate, Inc.)

The Sun-Telegraph Fifteen Cent Pattern

A CHARMING FROCK FOR A JUNIOR MISS

Panne velvet in a chartreuse or egg shell shade will be lovely for this attractive model. Taffeta and canton crepe are also suggested. The waist portions blouse above the flare skirt portion. The neck edge may be finished with or without the bertha. The sleeve and bertha may be omitted. This style will be pretty in brown velvet, or in green crepe.

The pattern isc ut in four sizes: 14, 16, 18 and 20 years. To make the dress for a 16-year-size with sleeves and bertha will require five yards of material 39 inches wide. Without bertha four and one-quarter yards will be required. For bertha of contrasting material three-fourths of a yard 39 inches wide is required. To finish the dress with bias binding as illustrated in the large view will require six and three-fourth yards one and one-half inches wide. The width of the dress at the lower edge with fulness extended is two yards.

COUPON.

This pattern will be sent on receipt of 15 cents (silver or 2c and 1c stamps). Make number, name, address, etc., plain. Send to Pattern Department, The Pittsburgh Sun-Telegraph, Pittsburgh, Pa.

No. 6615. Size.....

Name .....

Street and No. .....

City ..... State .....

How to Keep Well

By DR. ROYAL S. COPELAND

Investigate Disease Symptoms Promptly

NATURE intends to be a kindly friend. It is rare indeed for her to ride over us roughshod. Before passing upon us the sentence of hopeless and incurable disease, she gives us ample warning. She runs up unmistakable signals of danger.

DR. COPELAND

The difference between a wise man and a fool is indicated by his attitude towards these warnings. The head in the sand response may do for an ostrich, but that is no way for a sensible man to react.

In certain physical conditions the fluid substance of the blood escapes into the soft tissues of the body. When this happens, for instance in the ankles or in the eyelids, the symptom is called "oedema." If it is found all over the body, it is called "anasarca." If the fluid fills one of the cavities it is known as "dropsy." If by chance it is the abdominal cavity which is thus affected, it is called "ascites."

All these represent dropsical conditions, and the presence of any one of them should command attention. Every such symptom is important because it indicates something wrong in one or more of the vital organs.

There are many causes for these disturbances. Just how serious they are depends upon the cause. In some instances the underlying trouble is a thing to be viewed with concern. On the contrary, other cases are most favorable and a speedy return to perfect health may be expected.

In Bright's disease there is failure on the part of the kidneys to function properly. The amount of urine is limited and the fluids of the body escape into the soft tissues. The affected parts are of course swollen. On pressure of the finger, the skin and underlying tissues are pitted and fail to fly back into place when released. All natural elasticity is lost because the tissues are boggy and water soaked.

We are inclined to regard local oedema as indicating trouble with the kidneys. In some cases of weakness of the heart muscle there may be oedema of the feet. Every case of oedema, especially if persistent, or if it recurs frequently, is a sufficient reason for visiting the family doctor.

General oedema, or "anasarca," is associated with various heart disturbances. Because of this fact, a thorough examination of the chest will be undertaken by the family doctor.

Among the causes of "ascites" are inflammation of the lining membrane of the abdomen and certain distases of the liver. Of course kidney and heart disease may have this form of dropsy as a symptom.

You will be impressed, I am sure, with the importance of all these various forms of oedema or dropsy. Puffiness of the eyelids, swelling of the ankles, difficulty in lacing the shoes—these are merely different types of dropsy.

Careful diet, the right sort of exercise, correction of certain organic defects and the building up of the general health will remove the immediate symptons and return you to normal condition. You must not trust to your own skill, however. You need the helpful oversight of the doctor.

Answers to Health Queries

R. O. G. Q.—How can I get rid of blackheads?

2—How can I get rid of freckles?

3—What is the cause of blushing?

A.—Correct the diet, by cutting down on sugar, starches and coffee. Eat simple food.

2—Use equal parts of lemon juice and peroxide.

3—The cause of blushing is bashfulness. It is so rare these days, don't try to overcome it.

* * *

L. A. J. Q.—What is the cause and remedy for auto-intoxication?

A.—Auto-intoxication is due to the absorption of the poisons and waste matter which do not pass out of the body in the natural way. Avoid poor elimination.

* * *

MRS. S. L. Q.—What can be done for a baby of two who sucks his thumb?

2—My lips seem to peel and chap regardless of the weather. What do you suggest?

A.—Try painting the baby's thumb with tincture of asafoetida. This has a most unpleasant taste, but is harmless otherwise and should be effective in breaking the habit.

2—Probably due to some gastro-intestinal disturbance. Watch your diet and keep your bowels open. Application of camphor ice should be helpful meantime.

* * *

F. F. B. Q.—What causes gas on the stomach after meals?

A.—Gas on the stomach after meals is usually due to improper diet and poor elimination.

* * *

M. C.—Q. What do you advise for blackheads and pimples?

A.—Correct your diet by cutting down on sugar, starches and coffee. Eat simple food. Avoid constipation.

* * *

P.—Q. What causes snoring?

A.—Snoring is usually the result of mouth breathing. The first essential in the cure therefore is to restore normal breathing through the nose. It may be impossible on account of adenoids or catarrhal thickening of the nasal tissues or excessive nasal secretions. Consult a nose and throat specialist for relief. There are other causes of snoring due to habit or posture.

* * *

A. A. R.—Q. Why do people with high blood pressure worry more than people with low blood pressure?

2. Which is the more dangerous?

A.—People with low blood pressure haven't the energy and pep to worry.

2. High blood pressure is harder to clear up, but neither one need be a reason for worry.

* * *

M. L. Y.—Q. How can I remove warts on the hand?

A. Apply vaseline to the area surrounding the warts. Then apply glacial acetic acid to the warts and be careful not to get the acid on the skin. Repeat this treatment for four days.

(Copyright, 1929, Newspaper Feature Service, Inc.)

Horoscopes

Sunday, October 27

SUNDAY'S horoscope shows splendid advancement and prosperity for all manner of mystical, secret, ecclesiastical and benevolent activities, with substantial recompense for fidelity and diligence in these pursuits and affiliations. Employment and labor have solid reward, but beware peculiar personal relations.

Those whose birthday it is may look for a year of reaping rich reward for personal fidelity and industry. New projects and secret agreements should thrive, but in the purely personal relations there is a subtle menace or singular event.

A child born on this day may be assured success and position through its own talents and merits, and should connect with some large organization or diplomatic corps.

Monday, October 28

MONDAY'S astrological forecast is for intriguing developments both in a business and personal aspect. It is probable that social, affectional or domestic alliances may stress the singular, sensational or unconventional. It may be in strange friendships or secret affiliations plunged into the limelight, attended by unique revelations. Finances are not strengthened today.

Those whose birthday it is may anticipate a year of the irregular, intriguing, unusual, probably spectacular. Especially in personal relations is this indicated. Some secret situation may become public. Funds are not likely to be fortified, but things will be very lively.

A child born on this day may be predisposed to the unusual and probably sensational. It may be clever, lively and popular withal.

(Advertisement)

SOME WOMEN ALWAYS ATTRACT

You want to be beautiful. You want the tireless energy, fresh complexion and pep of youth. Then let Dr. Edwards Olive Tablets help free your system of the poisons caused by clogged bowels and torpid liver.

For 20 years, men and women suffering from stomach troubles, pimples, listlessness and headaches have taken Dr. Edwards' Olive Tablets, a successful substitute for calomel, a compound of vegetable ingredients, known by their olive color. They act easily upon the bowels without griping. They help cleanse the system and tone up the liver.

If you value youth and its many gifts, take Dr. Edwards Olive Tablets nightly. How much better you will feel—and look. 15c, 30c, 60c.

184 Hospitals and Institutions are using Father John's Medicine

Father John's Medicine is now used in 184 hospitals and institutions from coast to coast in the United States and Canada. Proof of its merit is its record—75 years of success.

You can often buy some household article at a very low price from someone who must leave town or who no longer has any use for it. When these persons wish to sell they advertise in the Classified Ads. Turn there now. Perhaps you will find something you want.

MARKET SLUMP TESTS NERVE OF BUYERS

Tendency to Act En Masse Shown in Unreasoning Stampede to Sell Holdings

By MERRYLE S. RUKEYSER.

NEW YORK, Oct. 26.—If the prolonged and recently terminated financial joy ride threatened to soften the American people, the events of recent days have served to test the character and moral fibre of financial leaders and followers.

The financial crowd has a tendency to become regimented, and to advance and retreat in mass movements. A long as the multitudes were clamoring bullishly to acquire stock irrespective of intrinsic values, the game of speculation seemed a tempting highway to quick and easy riches. But the seeds for the recent unthinking, emotional and undiscriminating liquidation were sown during the earlier months of extravagant bull speculation. In numerous instances, peak prices reflected popularity of issues, rather than earning power and brick and mortar.

STAMPEDE UNREASONING

When the collective mind changed its opinion concerning recently prevailing prices, the stampede in the other direction became even more unreasoning and unrestrained. It is an age-long rule of finance that setbacks in security prices occur with infinitely greater rapidity than the advances. It is futile to look too far from the stock market itself for an explanation of the reversal of trend.

The brokers' loan figures for several months indicates that the so-called strong holders of stocks—outright investors, financiers and investment companies—had begun to take advantage of peak prices late in August and early in September to lighten their holdings. Marginal commitments, on the other hand, continued for a time to increase.

But the more recent waves of selling broke prices to levels which forced thousands of optimistic marginal holders to throw over their stocks because their equities had been impaired. The lean and hungry bears, who suffered fierce punishment for many months, at last saw their opportunity, and they contributed to the force of the selling movement. When the climax was attained on Black Thursday, the chief motif at the market place became distress selling. Brokers, seeking ruthlessly to keep their own houses in order, forced customers to put up more cash, or sell out. Accordingly, there were moments when the market place seemed to be a meeting place of sellers, with no buyers in sight. Such hysteria forced prices down irrespective of values, and quotations for a time gave no real clue to the intrinsic value and prospects of the shares of specific corporations. As is always the case, good stocks were tossed over with the bad, as speculators sought to maintain their solvency.

PRICES INTERESTING

The collapse in prices has brought many stocks to levels where analytical investors once more are likely to be interested. Over long periods, the rich rewards have gone to those who have been ready to show faith in the long term future of American business in times of public pessimism and alarm, selected stocks of premier companies, which had got out of hand during the bull movement, have again come within hailing distance of analytical buyers, who are impressed with data, rather than with fantasies.

Events have demonstrated the wisdom of the advice "buy bonds." There is no reason to withdraw the advice even now, although unquestionably there are once more good opportunities in carefully selected stocks for the long term outright buyer.

The collapse of the speculative bubble has stirred skepticism over the new philosophy of common stocks as long term investments. Common stocks prove suitable media only for those with the resources and courage to withhold them from the market place in times of public hysteria. Business hinges on service, and this is true of the business of investing also. Usually experience has shown that society pays a reward to those who abstain from dumping securities when the frenzied crowd is throwing them overboard.

AIDS ECONOMIC BALANCE

If the French government sets up a new cabinet with the power to ratify the Young plan, including the formation of the new international bank, it will help to restore confidence. Unquestionably, European economic recovery depends on some such scientific solution of the riddle of reparations. Briand was thoroughly committed to this view.

Incidentally, the liquidation in the stock market helps to restore the economic balance. It should further stimulate the bond market, and reopen New York which has been blockaded for months as a leading source of foreign loans.

The peak of interest rates appears to have passed, and such threat as high interest rates constituted to domestic international business should be removed.

In spite of the writing down of security valuations, the country has suffered no loss in real wealth, and business can go on a huge and profitable scale if the public does not waste too much energy crying over milk spilt in Wall street.

(Copyright, 1929, Universal Service, Inc.)

Shamrock Oil Hits Good Well in Texas

The Shamrock Oil and Gas Company has brought in a 4,000 barrel well with an estimated gas yield of from 15,000,000 to 20,000,000 feet. The well is in Gray County, Texas, on the Shamrock property, surrounded by properties of the Texas, Gulf and Shell Corporations.

The company has a contract with the Coltexo Corporation, subsidiary of Columbia Carbon Company and Texas Corporation, for immediate purchase of the gas. The oil is the highest premium grade produced in the Mid-Continent field.

Says Stock Drop Benefit to England

NEW YORK, Oct. 26.—William Graham, president of the British Board of Trade, in a speech at Hendon predicted beneficial results to England as the result of the decline in stocks here, which, he said, may lead to easier money conditions and lowering of the Bank of England rate.

Goodrich Injunction Dismissed by Court

BOSTON, Oct. 26.—Judge Cox, in Superior Court, has dismissed without prejudice the bill in equity brought by P. J. Doherty against Hood Rubber Company to recover a commission for effecting sale of assets of the company to B. F. Goodrich Company and dissolved injunction restraining State Trust Company of Boston from distributing to Hood Rubber Company stockholders the 100,000 shares of B. F. Goodrich Company stock which was part of sale price.

Maytag Earnings At Record Rate

NEW YORK, Oct. 26.—The Maytag Company reports for the September quarter net profit of $1,656,362, equal to 80 cents a common share, against $1,546,366, or 72 cents a share in third quarter of 1928. Nine months' net profit totaled $4,892,484 after charges and federal taxes, equal, after preferred dividends, to $2.35 a share on 1,617,807 shares of common, compared with $4,095,453, or $1.83 on 1,600,210 shares in the 1928 period. The above was the largest nine months in history.

Building Contracts Continue Decline

WASHINGTON, Oct. 26.—Contraction in building construction over the country is still in progress. Figures furnished by the Census Bureau which follow, show the totals of contracts for new buildings let last week and in preceding periods in territory east of the Rocky Mountains. Week ending October 19, $13,836,000; preceding week, $18,648,000; same week last year, $21,530,000.

Atlas Powder Co. Net Income Higher

NEW YORK, Oct. 26.—Atlas Powder Company net income was $854,330 for quarter ended September 30 after charges and taxes, equal after 6 per cent preferred dividends to $2.75 a share on 261,439 common shares versus $629,469 or $1.89 on common in 1928 quarter. Net income for nine months was $2,049,056 or $6.29 on common versus $1,604,338 or $4.59 on common in 1928 period.

Grain Market Ends With Tone Studied

CHICAGO, Oct. 25.—(AP.)—The wheat market steadied today after its precipitous fall of yesterday and finished at advances of 1¼c to 1⅝c a bushel. The market had opened higher and then suffered a break of 6c, but regained its loss on an improved export demand for American wheat.

United Biscuit Co. Quarterly Net Up

NEW YORK, Oct. 26.—United Biscuit Company of America for quarter ended September 30 net income was $716,410 after all charges, equal to $1.42 a share on 483,038 capital shares versus $280,403 or 76 cents a share on 323,000 shares in 1928 quarter.

Grigsby Grunow Co. October Sales High

CHICAGO, Oct. 26.—Grigsby-Grunow October sales of receivng sets based on present production will exceed $10,000,000, a new high record, according to B. J. Grigsby, president, who also stated that reports from retail outlets indicate a public absorption at approximately the rate of shipments.

Gimbel Brothers To Increase Capital

Stockholders of Gimbel Bros. have approved the increase in capital to 2,000,000 shares from 622,500, and offering of new stock at $25 a share on the basis of three-for-five.

CORPORATE EARNINGS

Yellow Truck.

The Yellow Truck and Coach Manufacturing Company, in the third quarter of 1929, had a net loss of $6,591 as against net loss of $492,665 in the like 1928 period. For nine months the net profit totaled $853,018, equal to $5.69 on the 7 per cent preferred shares, against net loss of $700,253 in the 1928 period.

American Bank Note.

The American Bank Note Company reports for nine months to September 30 consolidated net income of $2,376,793, or $3.63 a share on the common, against $1,766,024, or $2.63 a share, in the 1928 period.

Corn Products.

Corn Products Refining Company reports September quarter net income of $4,002,927, after depreciation and taxes, equal, after preferred dividends, to $1.41 on 2,530,000 common shares, vs. $2,880,334, or 96 cents on the common, in the 1928 quarter. Nine months net was $10,869,182, or $3.78 on the common, vs. $8,906,388, or $3 a share, in the 1928 period.

American Piano.

The American Piano Company reports net loss for the first six months of the fiscal year of $555,925 against net loss of $56,272 in the like period in 1928.

Sherwin-Williams.

The Sherwin-Williams Company and subsidiaries report for the year ended August 31 net profit of $6,019,475, after charges and federal tax, comparing with net of $4,991,840 in the preceding year.

RAILROAD EARNINGS

Delaware, Lackawanna and Western:

	1929	1928
September gross	$ 7,120,000	$ 6,965,000
Net oper. income	1,855,000	1,711,000
Nine mons. gross	61,106,000	59,265,000
Net oper. income	12,522,000	11,366,000

Great Northern:

	1929	1928
September gross	$13,528,907	$14,217,176
Net oper. income	4,888,284	5,424,710
Nine mons. gross	94,215,282	86,026,188
Net oper. income	22,562,240	18,755,706

Erie System:

	1929	1928
September gross	$11,329,581	$11,132,578
Net oper. income	1,969,317	2,334,083
Nine mons. gross	97,229,879	91,127,513
Net oper. income	16,452,057	13,658,466

St. Louis Southwestern:

	1929	1928
September gross	$ 2,338,324	$ 2,326,419
Net oper. income	525,571	507,288
Nine mons. gross	19,394,210	18,596,374
Net oper. income	2,553,030	2,668,846

Great Northern Railway:

	1929	1928
September gross	$13,528,907	$14,214,176
Net oper. income	4,888,284	5,424,710
Nine mons. gross	94,215,282	86,026,188
Net oper. income	22,562,240	18,855,706

Legal Notices 107

COLEMAN HARRISON, Attorney-at-Law, 401 Plaza Bldg. Notice that an application will be made to the Governor of Pennsylvania on October 30, 1929, by Wm. H. Clinton, Chas. H. Flick and H. D. Staley, under the Act of Assembly entitled "An Act to provide for the incorporation and regulation of certain corporations," approved April 29, 1874, and the supplements thereto, for the charter of an intended corporation to be called Bakerstown Building and Loan Association, the character and object of which is conducting a building and loan association under the laws relating thereto, and for these purposes to have, possess and enjoy all the rights, benefits and privileges of said Act of Assembly, and supplements thereto. Coleman Harrison, Solicitor.

Death Notices 1

BANNON—On Friday, October 25, 1929, at 10:10 p. m., EDWARD BANNON, Sr., husband of the late Catherine Conway Bannon. Funeral from the residence of his daughter, Mrs. John Joyce, 1329 Goebel street, North Side, on Monday, October 28, at 8:30 a. m. Solemn requiem high mass at St. Andrews Church at 9 o'clock. Friends invited.

BRESLIN—At Phoenix, Ariz., on Monday, October 21, 1929, CORMICK F., son of Patrick and Catherine Breslin (nee McFadden). Funeral from the family home, 66 Lawn street, on Monday, October 28, at 9:30 a. m. High mass of requiem at St. Agnes' R. C. Church at 10 a. m. Friends of the family are invited.

BROSE—On Saturday, October 26, at 10 a. m., MARGARET JANE DOUGLASS, wife of Daniel Borse. Funeral from Jerry T. O'Shea's funeral home, 4064 Penn avenue at Main street. Time later.

CAMPBELL—On Saturday morning, October 26, at 5:45 o'clock, THOMAS CAMPBELL, beloved husband of Emma Campbell (nee Talbot) in his 81st year. He is survived by the following children: Charles T. Campbell, Mrs. H. S. Stuckeman, of Pittsburgh, and Rodney T. Campbell, of Sistersville, W. Va. Funeral services at his late residence, New Matamoras, O., on Tuesday, October 29, at 3 p. m.

COOLIDGE—On Friday, October 25, 1929, at 7 p. m., ELLEN D. COOLIDGE, widow of Frederic S. Coolidge and mother of Miss Cora H. Coolidge, of Pennsylvania College for Women, aged 87 years. Prayers at the home, Woodland road, Sunday afternoon, October 27, at 2:30 o'clock. Services at the home of her son, Marcus A. Coolidge, Fitchburg, Mass., on Monday, at 3 o'clock.

DAWSON—On Friday, October 25, 1929, at 2:30 p. m., ELLA CHAMBERS, wife of Thomas C. Dawson. Services at her late residence, 115 South Birmingham avenue, Avalon, Sunday at 2:30 p. m. Friends invited. Interment private Monday at 10:30 a. m.

GEORGE—On Friday, October 25, 1929, at 6:40 p. m., DAVID JOHN GEORGE, husband of Elizabeth Morgan George, father of Byron, Marion, Margaret and Thomas George, aged 50 years. Services Monday evening at 8 o'clock at the family home, 86 Beltzhoover avenue, near Warrington avenue. Friends and members of Lodge No. 45, F. & A. M., Arlington Avenue Congregational Church and Woodmen of the World of Sharon, Pa., are invited. Interment private.

GILLIGAN—On Thursday, October 24, 1929, ELIZABETH GILLIGAN, aged 75 years, of 1308 Decatur street. Funeral from the chapel of James Lowrie & Sons, Beaver avenue at Liverpool street, North Side, on Monday, October 28, at 8:30 a. m. Requiem mass at St. Andrew's R. C. Church, Beaver avenue, at 9 a. m. Friends are invited.

HANEY—On Friday, October 25, 1929, at 7 p. m., at his home, Spring street, Mars, Pa., JOHN P. HANEY, aged 70 years. Survived by his wife, Annie B. Haney, and the following children, Charles, of Hastings, Mich; Miss Nellie G., at home; Mrs. Anna C. Hoover, Pittsburgh. Notice of funeral later.

HATHAWAY—On Friday, October 25, 1929, at 5:08 a. m., LILLIE WHITELEY HATHAWAY, beloved wife of David Thomas Hathaway, in her 65th year. Funeral services at her late residence, 932 Fordham avenue, Brookline, on Monday, October 28, at 2:30 p. m. Friends are invited.

HOFBAUER—On Friday, October 25, at 9:30 p. m., at his residence, 626 Herron avenue, HENRY HOFBAUER, husband of Albertina Ritzer Hofbauer. Notice of funeral later. (Philadelphia and Ann Arbor, Mich., papers please copy.)

KOCH—CHARLES, husband of the late Mathilda Koch (nee Jacober). Funeral from the family home, 230 Cedarville street, on Sunday, October 27, at 2:30 p. m. Friends and members of Jefferson Lodge No. 288, F. & A. M., and Belmar Lodge, I. O. O. F., are invited.

LAIBACH—Suddenly, on Thursday, October 24, 1929, at 8:30 p. m., JOSEPH, husband of Magdalene Lipps Laibach, in his 64th year. Funeral from his late residence, rear of 104 Arlington avenue, Eighteenth ward. Services on Sunday, October 27, at 2 p. m. Friends and members of German Kreiger and Plasterers' Union, Local 31, are invited.

LINDSAY—On Friday, October 25, 1929, at 5:15 p. m., ALEXANDER B., husband of Estella Stewart Lindsay. Services at his late home, 419 East End avenue, Pittsburg, on Sunday afternoon at 3:30 o'clock. Interment private Monday morning.

LYNCH—On Friday, October 25, 1929, MARY CERNOHORSKY, beloved wife of James A. Lynch, Jr. Funeral services on Monday, October 28, at 2 p. m., at her late home, 1309 Lowrie street, Troy Hill. Daughters of Liberty No. 104, G. B. U. No. 23 and friends are invited.

NANTKER—On Friday morning, October 25, 1929, at 1:40 o'clock, JOSEPHINE GRAFF, wife of the late John George Nantker and mother of Susanna L. Schmid. Services at her late residence, 2422 Hazelton street, North Side, Pittsburgh, on Sunday afternoon, October 27, at 3 o'clock. Interment private Monday morning.

PONSONBY—On Wednesday, October 23, 1929, at 8 p. m., THOMAS A., beloved husband of Alice Crawford. Funeral from his late residence, 7336 Kelly street, on Monday, October 28, at 8:30 a. m. Requiem mass at Holy Rosary Church at 9 a. m.

RALSTON—At his summer home, Frankfort Springs, Pa., on Thursday evening, October 24, 1929, at 7 o'clock, Dr. B. STEWART, husband of Estelle Groetzinger Ralston. Services at his residence, 303 Neville street, East End, Monday afternoon at 2 o'clock. Burial private.

ROSENZWEIG—On Friday, October 25, 1929, at 12:30 noon, Mrs. MINNIE ELIZABETH ROSENZWEIG, mother of Mrs. K. Evans, of North Braddock, and Fred K. Rosenzweig, of Pittsburgh, in her 52d year. Funeral services at the home of her daughter, Mrs. William K. Evans, at 336 Hawkins avenue, North Braddock, Pa., on Monday, October 28, at 2:30 p. m. Friends of the family are respectfully invited to attend.

SEELER—On Saturday, October 26, at 7:50 a. m., at his residence, Newtown Square, Delaware county, Pa., EDGAR V. SEELER, husband of Martha Page Laughlin Seeler.

SCHULZ—HENRY, husband of the late Emma (nee Mertens). Funeral from the family home, 226 Pearl street, on Sunday, October 27, at 3 p. m. Friends invited.

STEPHENS—At Miami, Fla., on Monday morning, October 21, 1929, AMANDA KATHERINE STEARNS, widow of B. Frank Stephens and mother of Mrs. Curtis S. Mitchell. Remains at the home of the T. B. Moreland Co., North Highland avenue at Rippey street, where services will be held Monday afternoon at 2 o'clock. Burial private at Canonsburg, Pa.

THOMPSON—On Thursday, October 24, 1929, at 5:10 p. m., ARTHUR CLAUDE THOMPSON, beloved husband of Laura Hindman Thompson, in his 46th year. Funeral services at his late residence, 526 Rossmore avenue, Brookline, on Saturday evening, October 26, at 8 o'clock. Friends are invited. Interment at Corsica, Pa., Sunday.

VANCE—Suddenly, on Friday, October 25, 1929, at 12 o'clock noon, MARGARET JANE, daughter of the late Andrew and Jane Jones Vance, sister of Mrs. Anna McCracken, of Sewickley, and William Vance, of Chicago, Ill. Remains at the home of the T. B. Moreland Co., North Highland avenue at Rippey street, East End, where services will be held Monday afternoon at 3:30 o'clock. Burial private.

Funeral Directors 1-D

ADULT FUNERALS COMPLETE AS LOW AS $135. GRIME & BLAIR. FUNERAL DIRECTORS. FISK 1892

FUNERAL FLOWERS Order by PHONE 3726 and 3727 ATLANTIC AT ANY PRICE DESIRED McClements 535 WOOD STREET

Lost and Found 2

BANK book and canceled checks lost between city and East Liberty, reward. Hazel 3718, or Hiland 2791-R.

BAR PIN—White gold, sapphires; lost on No. 8 car or between 7th st. and Penn Theater, Saturday afternoon; valued as keepsake; liberal reward. FA 7862.

BAR pin lost, diamond shrine; reward. Call Lehigh 0996.

DEER—Lost Fri. morning. Call Oswald Hess or Franklin 6078-R.

DOOR for Cadillac sedan lost in neighborhood of 7th ave. and Bigelow blvd. $25 reward for its return. Knight Soda Fountain Co., Atlantic 9155.

GLASSES—In case, Tues. eve., Fifth ave. Reward. At. 9450. Fe. 1218-R.

IT PAYS to read the Classified Ads. If Mrs. J. B. Cronson, 81 Duncan st., Crafton, sees this ad and gets her free tickets to the Hollywood Revue she will surely think so.

CLASSIFIED ADS ARE AMONG THE GREATEST MONEY-SAVERS KNOWN.

Lost and Found 2

LOST—Eastman Moving-Picture Camera, No. 68370, Sat. night. $20 reward if returned. H. R. Hilliard, Kopper's bldg., Pittsburgh, Pa.

LOST—Wallet containing money, nr. Strawberry Way; lib. rew. Ce. 881 after 6 p. m.

LOST—Tarpaulin, reward. F. C. Smalstig. Cedar 1295. 925 Constance st., N. S.

LOST—Cameo brooch in pearls. Mrs. Gibbs, 326 South ave., Wilkinsburg. Reward.

POCKETBOOK, leather, lost Wed. morning, 82 car; contained valuable papers; name on receipts; reward. MO. 2527.

RING—Diamond basket set surrounded 4 small diamonds; reward. PE 6151.

PURSE—Brown, containing money and jewelry, lost Tuesday in Yellow cab; reward. McKeesport 3381.

STAR six sport roadster stolen, B. & O. sta., Oct. 22; license 930-869, engine 50678, green color body, khaki top; reward. C. H. Handel, Library, Pa. Phone Library 13-M.

FOUND ON STREET CARS.
WEDNESDAY, OCTOBER 23.
Purse, route 88.
Purse, route 37.
THURSDAY, OCTOBER 24.
Package, route 3.
Purse, route 76.
Purse, route 60.
Information concerning these articles may be had by calling Pittsburgh Railways Co., Lost Department, Grant 7450. Ask for extension 148.

LOST AND FOUND SERVICE BUREAU
If you have found something and you do not see it advertised below, call Miss Price at Grant 5400. Miss Price has a list of all lost articles advertised in The Sun-Telegraph during the past 60 days. If you have lost something of value, let Miss Price assist you in finding it. She will advertise it to the largest number of newspaper readers in Pittsburgh and will list it for 60 days in the Service Bureau.
CALL GRANT 5400.

Aviation

AIRPLANE MECHANICS.
Next course starts Nov. 4th, in the shops of the Aircraft Service Co., 69 Sycamore st., Etna, Pa. Evening classes. Registration Oct. 28, 30, Nov. 1st. School established 3 years. Where you actually rebuild and repair ships and motors. Cars one block from school.

Male Help Wanted 4

COLLEGE GRADUATE.
Recent college graduate in engineering. Salary $30 week. Excellent opportunity for advancement. Write K-280, Sun-Telegraph.

MECHANICS—First class, at once. Magneto and carouretor. Apply in person. 4917-19 Baum Blvd.

SALESMEN—Highest commission, paid daily, soliciting delinquent accounts. 700 Standard Life Bldg., Pittsburgh, Pa.

TAILORING SALESMEN.
3 live, energetic, to complete our sales force. Men mho can sell made-to-measure clothes. No C. O. D's. No extra charge.
RAAB BROS., INC.,
Custom Tailors.
125 Sixth St.

THE RIGHT MAN
Can find immediate opening with $15,000,000 organization. Must be neat, fairly well educated and willing to work for about $30 weekly to start. Opportunities unlimited. Apply 627 Fulton Bldg.,3-9 p. m.

TRADE SCHOOL
Ambitious men wanted; earn $65 to $100 per week; automobile mechanics, automobile electricity, bricklaying, welding, tile setting, fine or commercial arts, radio; instructions absolutely practical and individual. Classes every day and Tuesday and Thursday evenings; catalog free; visitors welcome.
Pgh. Auto & Trade School,
405 Penn ve. Dept. "T." Pittsburgh, Pa.

WANTED
Barge riveters. Apply W. P. Boggs, Riter-Conley Mfg. Co. Boat Yard, Leetsdale, Pa.

WANTED—Two first-class structural steel estimators and two first-class structural steel draftsmen for mill building and bridge work, permanent work. Write or call Mr. L. Vincent, care of Penn Bridge Company of America, Beaver Falls, Pa.

Wood Pattern Makers
GREENSBURG PATTERN CO. PHONE GREENSBURG 1975.

YOUNG ENGINEERS WANTED. Business Service Co. 802 Park Bldg.

Male Help Special 5

MONEY FOR YOU AT HOME—Men and women can earn $15 to $25 a week in spare time writing showcards, no canvassing or soliciting; we instruct you and supply you with work; write today. The Menhenitt Company, Limited, 129 Dominion Building, Toronto, Canada.

Female Help Wanted 6

CHRISTMAS CARD SALESPEOPLE FULL OR PART TIME
THE PROCESS LINE
Of Personal and Business Christmas Cards is the line of least sales resistance as proved by unsurpassed public demand. Call in person or write for free sample book containing 133 original designs. Commissions paid daily with monthly bonus. We deliver and collect. Office open evenings.
The Process Corporation
718 Empire Bldg.

CHRISTMAS card salesladies. 100% profit selling most attractive 21 card $1 box assortments and engraved personal cards. Rainbow Art, 15 Park Row, New York.

EXPERIENCED white girl, general housework and cooking; small family; good position to right party. Hazel 0490.

EXPERIENCED white girl for general house work, small family. MA 9555.

GIRL, white, over 16 as mother's helper, $8 week. Lehigh 2788-J. 38 Wasson Place, Mt. Lebanon.

GIRL—White, reliable, for housework, no laundry. 5660 Melvin St. Hazel 0133.

MISS GRACE MILLER, 231 Fourth st., Aspinwall, will only get free movie tickets once by reading the Sun-Telegraph Ads, but she can always save time and money when she wants to buy, rent or sell.

SALESWOMEN with personality, $35 or more weekly. Hours 9-3. Experience unneces'ry. Rodase Co., 1015 Empire Bldg.

SEWERS for draperies and slip covers. Apply at 4008 Fifth ave. Telephone Mayflower 4622.

WOMAN for general housekeeping; no washing; good home, good wages; 2 city references required. Write Y 160, Sun-Telegraph.

Female Help Special 7

MONEY FOR YOU AT HOME—Girls and women can earn $15 to $25 a week in spare time writing showcards, no canvassing or soliciting; we instruct you and supply you with work; write today. The Menhenitt Company, Limited, 64 Dominion Bldg., Toronto, Canada.

CLASSIFIED ADS ARE AMONG THE GREATEST MONEY-SAVERS KNOWN

Male & Female 8

PHOTOGRAPHER'S SOLICITORS.
Two solicitors wanted at once, one for home portraiture and one to solicit men. Want one to work Pittsburgh and one for Johnstown territory. Frank Turgeon, Jr., Johnstown, Penna.

Agents Wanted 9

CHRISTMAS CARDS
Complete line, beautiful subjects; good values; big commissions; bonuses; five different box assortments; 25 cards for $1.00. Mr. Hamilton, 636 Penn ave.

Employment Wtd., Male 10

ACCOUNTANT, thoroughly exp., desires evening or day employment. Fisk 1962.

EXPERIENCED colored chauffeur desires position; best of references. Walter Johnson, Grant 5534-R.

HOUSE CLEANING, all kinds, wallpaper, sanitas; man who knows how. Mayflower 3794.

Sale, Business Opportun., 12

BARGAIN—Store, apt. bldg.; fixtures, stock; good location, N. S.; $13,500. Cedar 2117-R.

DRUG STORE—Good business location; reas. rent, established trade, bargain at $9,000; terms. Montrose 3170.

GAS STATION, tires, batteries and accessories, repair shop; new brick building with new garage; nice stock fixtures and equipment; on Main st., Sharpsburg; large drive, in fine location. Price $2,500; will consider trade and terms. ST 2659.

GROCERY, meat market; A-1 fixtures; fine location; $2,000. McKeesport 4291.

HOTEL—Central N. S., 16 rooms, lobby and office; always filled; rates $1 to $3; long lease, low rent; clear $300 month. Owner, Cedar 9456.

IT'S not often that you can see a good movie without having to pay for your tickets. However, this is a real opportunity for Miss May Hopkins, 103 Hodgson st., Ingram.

LUNCH counter soft drink cigar stand; fully equip.; in S. S.; recreation, bowling rm. 1609 Carson st. 7 to 9 p. m.

NEWS AGENCY, doing $50 weekly, old established business; selling on account poor health. Fairfax 8977.

SHOEMAKER SHOP—Best location, good business, new machinery. 4620 Center ave.

Employm't Wtd., Female 11

BACHELOR APT. work, reliable colored girl; references. Schenley 4761.

CLEANING or laundry work by day; reliable col. lady; ref. Mayflower 3145.

CLEANING or laundry by day; reliable col. lady; ref. Brandywine 1696-J.

DAY or week's work of any kind; reliable colored girl; reference. Montrose 5639.

DAY WORK—By colored girl; cleaning apartment or office. Brandywine 1186-J.

DAY work of any kind. Experienced colored girl. References. Schenley 4337.

DAY WORK—Cleaning or laundry; cleaning preferred; col. lady. Hazel 7248-J.

DAY WORK—Laundry or cleaning. 6952 Fifth ave. Montrose 2986.

DAY or week's work of any kind. Mary Parker, Hiland 7220-R.

DAY work of any kind, colored girl. Schenley 4986.

GENERAL housework weekly, no cooking, or day work; col. girl. Schenley 1366.

GENERAL housework, priv. family or day work. Exp. col. girl; ref. Pen. 6236-M.

LAUNDRESS, experienced, col., for Tues., Thurs., Fri.; references. Franklin 5697-J.

LAUNDRY work done at home; called for, delivered; colored lady; very reliable; best references. Penhurst 7694-J.

MIDDLE AGED woman wishes down stairs work. Reference. Penhurst 6105.

NEAT young colored girl wishes position as nurse to children. Schenley 0292.

REFINED widow wants to be companion to elderly person, going away for winter. Write Box 217, Wilkinsburg, Pa.

WASHING taken home, called for, delivered; reference. Call Mont. 9747.

WASHINGS DONE AT HOME. HILAND 6280-R.

WIDOW—Day's work or cooking; experienced; $2.50 per day; city references. Churchill 9961-R.

School & Instructions 16

KENMORE College of Beauty Culture teaches all branches. Particulars, write 204 Fifth ave., Pittsburgh, Pa. Call Atlantic 0784. FREE MARCELS.

GRACE MARTIN'S SCHOOL. "Secretarial for Adults." 18th Floor, Keenan Bldg. Atlantic 6309.

PITTSBURGH'S best, largest and oldest beauty school, day and night classes. Maison Frederic's, 207 5th ave. AT 0884.

SAVE TIME and money. Boyd's Shorter Courses. 535 Penn ave. Atlantic 7371.

Dancing Academies 17

DANCE lessons, pvt. resid. sc., 1213 Palo Alto st., N. S. Fairfax 9467. Mr. Weeks.

CLASSIFIED ADS ARE AMONG THE GREATEST MONEY-SAVERS KNOWN.

Personals 18

YOUR Face and Skin THE SAME AS THESE CAN BE FREE OF DISFIGUREMENT AND DISEASE DO IT WITH OINTMENT G.
The wonder ointment for Acne, Pimples, Red Nose, Oily Skin, Large Pores, Eczema, Psoriasis, etc. Call in person if possible or when sending $2 for it state particulars. Positively guaranteed. We treat all skin disorders and remove Moles, Birthmarks, Superfluous Hair and disfigurements of every nature. 25 years' experience. Send for booklet. Hours—10 to 5. Monday and Thursday till 9 p. m.
Dr. F. C. Gehrs, 402 Nixon Theater Bldg.
Licensed. Est. 1900. Phone Atlantic 1104.

LONELY HEARTS, join our club, the world's greatest social extension bureau; we have a companion or sweetheart for you; correspondence everywhere; many worth $5,000 to $50,000; photo descriptions and introduction free. Send no money. Stand. Corr. Club, Grayslake, Ill.

WE HOPE you will like the Hollywood Revue, Mrs. C. J. Chisholm, 316 Lavina ave., Mt. Lebanon. Just take this ad to the Sun-Telegraph Want Ad Store, at the corner of Fifth ave. and Market st., and get the two complimentary tickets we have reserved for you.

DR. KOLER, specialist for 31 years, located on Penn Ave., moved to 943 Liberty Ave. Kidney, bladder, blood, skin and all special disorders; examination free; medicines included in the small fee asked. Hours 9 to 8. Sundays, 9 to 2.

FOR SALE—Several hundred pairs women's high laced shoes, black and brown kid, $12 values, at the low price of $1 per pair. Sorosis Shoe Co., Jenkins Arcade.

MEXICAN jumping beans, nature's greatest window display curiosities; amusing; fifteen, 50c; hundred, $2. delivered. Simms, 411 Pitt, Wilkinsburg.

DR. JANE BLANCHARD'S true medicine for women, nothing to equal it. Sold exc. at Fleming's Family Drug Store, 411 Market st.

COSTUMES—Everything for Halloween; rent or sale. Maier's Costume Parlor, 208 Market st. Court 2779.

HALLOWE'EN costumes, all kinds; hire reas. Open eves. 11 p. m. Barr's, 1803 5th ave. Atlantic 7533.

BELFOUR Sanitarium, massage baths, elec. treatments, 43 Marion St. Grant 0659

AMERICAN watches cleaned, repair.; $2.50. Swiss, $3; guar. Jobe, 402 Keenan Bldg.

MARIE WARNER — Scalp treatments, manicuring. Grant 5654. Eve Grant 1635.

HALLOWEEN costumes for hire. Buettner's, 807 E. Ohio st., N. S. Cedar 1492.

MADAM LA VERNE, medium, Mon., Wed., Thurs. 2550 Center ave., E. E. MA. 9585.

CHIROPRACTIC treatments given in your home. For appointments call MO 7372.

HALLOWE'EN costumes for sale or rent. 716 B'way st., McKees Rocks. Fed. 9210.

V. VIRGINIA CRAFTON—Scalp treatment, infra-red ray. 513 Union ave., N. S.

RENT your formal attire from us. Whittington Dress Suit Co., AT 9595.

PRIVATE detective service; secret investigations. Phone Carrick 1407.

Dentistry 18-A

$10 PLATES and Sweet Air for painless extraction. Dr. Simeral. 109 Diamond st.

CLASSIFIED ADS ARE AMONG THE GREATEST MONEY-SAVERS KNOWN.

Liquor-Drug Treatment 18-B

WHY LET THIS CURSE wreck your home and life? For information and literature write or phone
SHADYSIDE SANITARIUM, FORMERLY
KEELEY INSTITUTE
265 Shady Ave. Hiland 9382.

Transfer & Storage 19

Move With 'The Moving Man'
Local, long distance. Part and return loads anywhere at any time.
Keystone Transfer Co.,
Pgh. Branch Office No. 1, 187 Braddock Ave., E. Pgh., phone Valley 2200. Pgh. Branch Office No. 2, 409 Locust St., McKeesport. Phone McKeesport 5757.

MOVING—STORAGE.
Fireproof warehouse; experienced packers, large moving vans. Ask for estimates.
HOEVELER WAREHOUSE CO.,
150 Millvale ave. Mayflower 6000.

SHANAHAN fireproof storage. Long distance moving everywhere. Call MA 7800.

Coal, Oil & Wood 21

GOOD run of mine, $4 at curb; lump, $5 at curb; slack, $2.50 at curb. HI 8106.

CLASSIFIED ADS ARE AMONG THE GREATEST MONEY-SAVERS KNOWN.

Landscape Gardeners 22

FRANK C. HONESS—Potted monthly roses, trees; shrubbery supplied and planted; soil; lawns renovated and fertilized. 530 Bayne ave., Bellevue. Linden 0743.

IT WAS worth your while to read this, wasn't it, Miss Gertrude Rubenstein, 2303 Lutz ave., Carrick? And it's just as profitable to read the Sun-Telegraph Classified Ads every day.

CLASSIFIED ADS ARE AMONG THE GREATEST MONEY-SAVERS KNOWN

BUSINESS WANTED

REMODELING.
Will furnish designs and estimates on alteration; repair or remodeling work.
KEYSTONE CONSTRUCTION CO.
505 Plaza Bldg. Grant 2885.

TYPEWRITERS—All makes, lowest prices. Discount to students.
AMERICAN TYPEWRITER CO.,
415 Fourth Ave., Pgh., Pa. Court 1019.

FURNACE REPAIRS.
Parts and cleaning; all makes; chimney repairs; easy terms; heating advice free. FA 1616 or LI 1775-R. Day or night.

HOMER FURNACE—Sold on easy terms if desired; all makes repaired. Ingold & Ingold, 275 Corliss st. Federal 2668.

GOOD USED FURNACES, cheap. Liberal terms. Apply Sunbeam Heating Company, 2637 5th Ave. Mayflower 2049.

WHEELER'S PAINTS AND VARNISH
115 WEST OHIO ST., N. S.

WINDOW SHADES
Cleaned like new. Acme proc. MO. 9194.

PENS DOCTORED while you wait. 509 Market st., 542 Liberty ave.

PLASTERING, painting, general repair work. L. E. McFarland, MA 8334 even.

CARPETS—Cleaned on flrs., new evaporating method; 1½ hrs. to dry. Mo 2689.

WE BUY OLD GOLD, SILVER PLATINUM H. & L. REF. Co., 515 Clark bldg. At. 0621

BARGAIN in guaranteed Sewing Machines, $4.95 up. White Sew. Mach., 110 6th st.

PAPERHANGING—$7.50 with paper up; good selection guar. Miller, GR 0308-J.

FOR RENT Furnished Rooms 30

BAUM BLVD., 5520—Attractive rm., conv. location; gentleman, couple. MO. 6492.

BEECHVIEW—2 nicely furnished sleeping rms., good location, 5 min. to cars; garage available. Lehigh 7719.

BELLEVUE—Large cheerful rm. next bath, for bus. girl or nurse; 2 sqrs car line. Linden 8924-R.

BELTZHOOVER—Large cheerful room, 1st fr.; private bath. LAF. 6638-R.

BROOKLINE—Lovely rm. for 1 or 2 ladies in new home; board if desired. LE. 7s97.

BROOKLINE—Large attractive front rm.; garage optional; $5. Lehigh 6449-J.

CHESTERFIELD RD.—Cozy room, private family. $4.50; near cars. MA 8289.

COLORED—Furnished room, hot air heat, bath, h. & c. water, 5 minutes to street cars. Penhurst 6365-J.

COLLINS AVE.—Sleeping room, stm. heat, apt., 3 mins. car line. Hiland 5628.

COZY room, modern conveniences, reas.; handy to cars, trains. Montrose 3826.

E. E.—WALNUT ST., 5917—Desirable rm. with or without private bath. MO. 0851.

ELLSWORTH AVE., 5834—Two cheerful sleeping rooms, homelike. MA. 8472.

FRIENDSHIP Park Dist.—Lovely front rm. priv. home. Schenley 4363 after 6 p. m.

GENTLEMAN—Room next bath, steam heat, elec. light; priv. family. May. 4523.

HIGHLAND AVE., N., 128½ — Room, kitchenette, priv. bath, steam heat; next dr. to Rittenhouse Hotel; reas. HI 8996.

KINGSBORO ST.—Attractive rms. adjoining tile bath; nr. cars, town. LAF. 3945.

MARSHALL AVE.—Attractive front room, pvt. family; $4 week; garage. FA. 0288.

MILGATE ST.—Furnished or unfurnished room, near cars. Fisk 2533-J.

MODERN furnished room and garage if desired. Wellington 1140-M.

MOREWOOD AVE., 209—2 rms., bath, pri. fam.; nr. cars, trains, schools. MA 8827.

NEGLEY & PENN DIST.—Front rm., tile bath, $5; owner's home. MO 1390.

PACIFIC AVE., S. nr. Liberty—Room, 1 or 2 gents. Billiard room. Montrose 1503.

PAULSON AVE., 1219—2 large connecting rooms for business people. Hiland 3551-J.

PT. BREEZE, 6755 McPherson Blvd.—Nicely furnished front room; gentleman; best references required. Montrose 5269.

ROUP ST., 225—Beautiful large front rm., private bath, 2d floor; also rm. 1st floor, semi-private bath. Montrose 7609.

SHADYSIDE—810 St. James st., one or two nicely furnished 2nd floor rooms, suitable for housekeeping; 75, 72 or 76 car lines. Mayflower 1687.

SHERIDAN—Cheerful front room nr. cars, trains; rent reas. Federal 2146-R.

ST. CLAIR ST., N., 741—Large cheerful front room, private home. MO 0750.

W. CLIMAX ST., 64—Room, lady preferred, near all cars. Lafayette 6197-R.

WHAT could be nicer than an afternoon at the movies, especially when you get in free? Will Mrs. Chas. Hansen, 605 Evergreen road, Millvale, please accept the two complimentary tickets to the Hollywood Revue waiting for her at the Sun-Telegraph Want Ad Store, corner Fifth ave. and Market st.

W. NORTH AVE., 414, N. S.—Do you want a splendid room, running water, fronting on park; 15 min. walk to Fifth ave., private home; gentlemen only. FA 5955.

Wilk Attractive rms. for gents, unlim. phone; nr. cars. Franklin 7161-J.

WILKINSBURG—317 Rebecca; attractive rms., nr. cars, $16-$25 mo. CH. 8052.

Unfurnished Rooms 31

BROOKLINE—3 rms., use bath, laundry, $28. 1504 Berkshire ave. Lehigh 0578-R.

CASTLE SHANNON—Second floor, two cozy rooms, all conveniences, handy to cars. Carrick 3198-J.

COLLINS AVE., 819—3 rms.; use bath; mod.; new paper; $30. Hiland 5993-M.

LADSON ST., 343 E. E.—3 unfurnished rms., 2d floor, nr. cars. Hiland 1100-R.

LIBERTY AVE., 4914—3 rooms, all conveniences; garage if wanted. Schen. 2685.

MT. LEBANON—3 cheerful rms., use bath, hot air heat, conven., $35. Lehigh 8345-J.

5818 RIPPEY ST.—Three lovely unfurnished rooms, with use of bath.

WHEN Mrs. Maria Wurdack, 15 Grape st., reads this ad and gets her free movie tickets we hope she will continue to read the Sun-Telegraph Classified Ads. She will find items of interest to her almost every day.

Housekeeping Rooms 32

BAUM BLVD., 5214—Nice room, use of kitchen; all conveniences. Montrose 4616.

E. NORTH AVE., 332—Cozy 2 rm. apts., 1st and 2nd flr. front, facing park; range, sink, laundry, semi-bath, furnace heat, garage. Cedar 9016.

LEHIGH AVE., 382—3 cozy rooms with kitchen, 3rd floor; owner's home; reasonable. Call Sunday.

N. S., 1306, Allegheny Ave.—2 rms., complete $10 wk.; priv. home. Cedar 3649-J.

OAKLAND—3321 Ward st., 2 bedrooms, ketchen, complete; on car line. MA 8911.

PORTERFIELD ST., 1215—Large front room, complete, all conveniences; $5.50.

S. HIGHLAND AVE., 419—1 light housekeeping room, also 3-room cozy furnished apt.; reasonable. Hiland 1795-R.

WILKS.—Two nice rms., complete, furnace heat. Ruud heater. Penhurst 8114-J.

Wanted, Boarders 33

BELLEFIELD DIST.—Board and rm. for 2; private bath. Mayflower 6790.

EAST END AVE.—Nice room, board; running water; garage. Penhurst 1553-J.

HOMEWOOD—Room and board for girl, private family. Churchill 8908-R.

SINGER PLACE—Room and board, $10 a week; twin beds. Franklin 9344-W.

SQUIRREL HILL—Board for two, home environment, private family, $11.00 week. Phone Hazel 2557-J.

WILKS.—Front room and board for 1 or 2; $10.50 wk.; private. Churchill 7179-R.

Wtd., Rooms & Board 34

WORKING mother, 4 children, wants rm., board in good home. Schenley 4019.

Apartments 35

WILKINSBURG — 1183-1185 South ave., apartments, 3 and 4 rooms each, bath, laundry, heat furnished, rent reduced; open for inspection or call Franklin 4522.

FINE APT. BEST PART SQUIRREL HILL. IMMEDIATE POSSESSION. COURT 2039

CRAFTON—2d fl. dup., 6 rms., bath, newly dec., range; nr. cars, trains. FA 8410.

SWISSVALE—5 rms., tile sink, bath, frigidaire, gar. hdwd. flr., $70. PE. 1316-J.

WILKINSBURG—564 Trenton ave., 5 rms., bath. Penhurst 0984-J.

CLASSIFIED ADS ARE AMONG THE GREATEST MONEY-SAVERS KNOWN

Apartments, East End 36

WINDSOR
HOBART ST. NEAR WIGHTMAN.
NEW SQUIRREL HILL APARTMENT.
Large living room, dinette, kitchenette, bedroom, bath, heat, hot water, gas and Frigidaire included in rental. Immediate Possession or Later.
REPRESENTATIVE ON PREMISES.
Smith Bros. Realty Co.,
5873 FORBES ST. HAZEL 2650.

RUSKIN APTS.
Will sublet my apartment of 4 rooms, 2 baths. Hiland 3357.

Wilkinsburg—Holland ave., 824; 5 rms., tile bath, hdwd. floors, porches, large yard. Penhurst 2035.

SHADYSIDE—5-rm. furnished, exclusive apt. building. Mayflower 3762.

Apartments, North Side 38

$30—Four rooms, electric, bath; good condition. Fairfax 0408, phone evenings.

City & Suburban Houses 39

HAZELWOOD—5-room house, bath, electric, newly papered, $30; two months free. Lando, 331 Fourth ave. Room 504. Court 4487.

4-ROOM house, yard, water, gas and electric. Elliott. Call Walnut 3030-J.

SWISSVALE—1st flr. duplex; 6 rms., bath, garage; reas. rent. Penhurst 5309-J.

AVALON—House, 3 rooms and bath, $20, 105 Marie ave. Linden 4581-R.

East End Houses 40

Morewood Gardens
1060 Morewood Ave.
Excellent six-room apartment, three master bedrooms, two baths; available for occupancy November 1. Schenley 2457.

CLAYBOURNE ST., 5527—2nd floor, 6 rms., $50; or whole house, 9 rms., $85. Coal furnace, 1st class cond. MO 7684.

NEW house near Penn and S. Lang; h. w. heat, garage. $100. Nov. 1. PE 8125. HI 8420-R.

BEECHWOOD BLVD., 6 ROOMS, MODERN, REAS., GARAGE. HAZEL 4639-R.

WILKINSBURG—Centrally located, mod., 5 rooms, bath, garage, $65. Penhurst 7621.

BEECHWOOD BLVD.—Facing Frick Wds. house, excellent condition. Hazel 3737-J.

CORA ST., 543—4 rooms, bath, laundry, porches, yard, $42 per month. MA 4231.

WILKINSBURG—5 rms., bath, modern, $38. 313 Mifflin ave. Franklin 1239-W.

FILBERT ST.—6-room frame, bath, coal furnace, $55. Mayflower 1026.

SQ. HILL—6-room modern house; garage; 1 month free. Hazel 7093-M.

FOR RENT Apartments, South Hills 37

BAYWOOD AVE.,
MT. LEBANON.
Baywood Arms, the ultra modern apartment building, suites of five large rooms with garage. Rent $125.00 per month.
Colonial Realty Co., Inc.,
318 Washington Road.
Mt. Lebanon, Pa. Lehigh 6666.
Open Evenings & Sundays until 9 p. m.

MT. LEBANON
The finest equipped apartment building, consisting of four rooms and bath, large living room, bedroom; fully equipped kitchen and dinette; frigidaire; electric range, including heat, water and electricity.
Stevenson, Williams Co.,
666 Washington Rd. Lehigh 6000.

DORMONT—1134 Illinois ave., Apt. 7; sublet 4-room modern apt.; frigidaire heat furnished; reduced rent $60. Lehigh 5679-M.

249 WILLIAM ST., Overbrook—3 cozy rms. and bath, $35; also 4 rms. and bath, $50; close to cars and school. CA 3302.

WOODWARD AVE., 2436—1st fl. 3 or 4 rms., bath, shower, coal furn. $40; 38 or 39 car. Belle Isle ave. Lehigh 1435-W.

MT. WASHINGTON, 218 Dilworth st.—3 rooms, gas, electric and furnace heat included; bath, laundry, $40. LA 5399-R.

MT. LEBANON, Central Sq., 724 Roselawn ave.—4-rm. apt., gas, heat, elec., frig. inc. in rent. Heated gar. LE 3460.

BEECHVIEW—6-rm. apt., newly decor.; best lo., cheap rent. CO 5800, HA 1948.

BOGGS AVE., 339—Nice 5 rooms, bath, third floor, $25. Lafayette 3282.

BAILEY AVE., Mt. Wash.—5 rooms, bath, porches; $45. Lafayette 1492.

NATCHEZ ST., 221—4-room apt., private bath. Lafayette 5298-W.

CLASSIFIED ADS ARE AMONG THE GREATEST MONEY-SAVERS KNOWN

North Side Houses 41

SUPERIOR AVE.—5-room houses, bath, electric, $40-$42.50-$45; one month free. Lando, 331 Fourth ave. Room 504. Court 4487.

$50—Benton ave., 1242; near Brighton rd. car; 5 rooms, bath, laundry, porches, h.w. floors; adults. Linden 3520-J.

$55—517 Chester Ave., N. S.; 8 rms., bath, elec., laundry, furnace. MO 4357 or Hazel 1205.

MARSHALL FIELD plan; new, mod., 5-rm, house complete; garage. FA 8410.

CLASSIFIED ADS ARE AMONG THE GREATEST MONEY-SAVERS KNOWN.

South Hills Houses 42

MT. LEBANON NEW HOME.
277 Lebanon ave., 6 rooms, tile bath, shower, hot water heat, elec. refrigerator; garage; Nov. 1. Lehigh 8567-J.

BROOKLINE, 2810 Shawhan ave., mod. 5 rms., b., nr. school, car, $45. LE 0576-M.

CLASSIFIED ADS ARE AMONG THE GREATEST MONEY-SAVERS KNOWN

Bellevue, West View 43

WEST VIEW—Paved st., 6-room brick, bath, hardwood floors, hot air furnace, shades, screens, awnings, range, 1-car garage. $75. ellington 1148-R.

WEST VIEW, 525 Stanford Ave., 3 rms., kitch., gas, elec., wat., $26. WE 2111-R.

WEST VIEW—New, 6 rms., bath, modern, $65. J. O'Neil, Fairfax 2141.

CLASSIFIED ADS ARE AMONG THE GREATEST MONEY-SAVERS KNOWN.

Furn. Apts. & Houses 45

BELLEVUE, 572 Lincoln ave.—5 rms., tile bath, Murphy bed, windows to all rooms, 2nd floor. Linden 4164-R. WA 3231-R.

SIX-ROOM furn. house in Squirrel Hill, near Shady and Monitor. Write R. D. No. 6, Box 77 Butler, Pa.

FOUR-ROOM apartment, completely furnished, $65. Call Coraopolis 780 ring 31.

Store Rooms 46

AVALON Storeroom—30x12 and back room. $35. Linden 1378.

Offices & Desk Room 50

→ Westinghouse Bldg. ←
Most desirable professional and mercantile space in the triangle. Atlantic 4050.

DESK space, calls taken, club rooms, modern bldg., or downtown address, $5.00. 207 Investment Bldg., 239 Fourth ave.

CHOICE, cheerful offices, complete service; moderate rental. Atlantic 4800.

Garages To Let 55

MT. WASHINGTON, 322 Kramer way—Concrete block garage, light, water outside, $7.50 mo. Lafayette 9723.

CLASSIFIED ADS ARE AMONG THE GREATEST MONEY-SAVERS KNOWN.

FOR SALE City & Suburban Houses 60

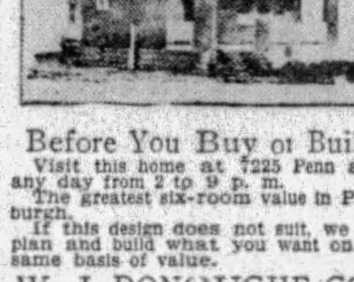

Before You Buy or Build
Visit this home at 7225 Penn ave., any day from 2 to 9 p. m.
The greatest six-room value in Pittsburgh.
If this design does not suit, we will plan and build what you want on the same basis of value.
W. J. DONOUGHE CO.,
General Office: Verona, Pa.
Pgh. Office: 703 Commonwealth Bldg.
Telephone: Court 0132.

2 NEW HOMES—Modern conveniences; 4-room bungalow, bath, $4,000. 2-story frame, 6 rooms, bath, $5,000. Both on level lots, 2½ miles from Turtle Creek on Monroeville Road. $1,000 down, bal. as rent. M. L. Shaver, Valley 6108 R-15.

MODERN, 7-rm. brick country home, ¾ acre fruit, ½ mile off Lincoln highway, 1 mile from Penna. Station. W. Leger, Irwin, Pa. Irwin 2121-R. 11.

NEW all-brick home, $7,000; 6 rooms, tile bath, paved st., 10 min. to city; $500 down, bal. $60 a mo. Owner Carrick 2877.

ASPINWALL—New 6-rm. house, modern; garage, $6,000; terms. Sterling 2349-R.

TURTLE CREEK, nr. Westinghouse Elec., small houses and bldg. lots. VA 6108 R 32.

East End Houses 61

1459 GREYSTONE DRIVE,
HIGHLAND PARK DISTRICT.
Located one square left of main entrance of Highland Park, off Bunker Hill street, in exclusive residential district. Dignified modern brick and tile home of eight rooms and three baths, copper plumbing and roofing, custom-built kitchen cabinet, Italian travertine fireplace, a large living room and a two-car garage.
JOHN L. BORRES,
BUILDER,
6021 Hampton St. Montrose 3452.

BEECHWOOD BLVD., 2303—Attractive residence, large lot, 9 rooms and 3 baths; 2-car garage; excellent location. Price, $28,000. Call Owner, Hazel 2093-J.

REGENT SQ., 7322 Trevanion ave.—New house, 6 rooms, colored tile bath, hot water heat. Owner, Penhurst 1711.

GREENFIELD AVE., 1138—Brick house, 6 rooms; bargain for quick sale.

CLASSIFIED ADS ARE AMONG THE GREATEST MONEY-SAVERS KNOWN.

Dormont, Mt. Lebanon 63

BEVERLY HEIGHTS BUY
OWNER HAS GONE WEST—We are authorized to sell his English, all brick home, reception hall type, tile bath, unusually large rooms, hot water heat, garage, choice lot. We can now sell this home for $14,500. His loss is your gain. GRASP THIS OPPORTUNITY.
Stevenson, Williams Co.,
666 Washington Rd. Lehigh 6000.

MISSION HILLS—$14,000
Here is one of those rare opportunities to obtain A HOME WITH FOUR BEDROOMS; attractive in design; decorated in excellent taste, sturdily built, paramount view from side porch. Terms can be arranged. BE SURE TO SEE THIS HOME 'CAUSE IT IS A BUY.
Stevenson, Williams Co.,
666 Washington Rd. Lehigh 6000.

6 ROOMS—$11,300.
NEW ALL BRICK HOME—Tile bath, breakfast room, hardwood floors, hot water heat, 2 squares to car line, bus, stores, etc. A S-W-C GOLD SEAL HOME. ENOUGH SAID. Terms can be arranged.
Stevenson, Williams Co.,
666 Washington rd. Lehigh 6000.

FOR SALE OR RENT — Mt. Lebanon country home; new; 7 rooms. Call Lehigh 1448.

FOR SALE Beechview, Brookline 64

BROOKLINE—Sacrifice $8,500; all brick, 8 rooms, rec. hall, arranged 2 families. Pvd. St. Smith & Mott. Lehigh 1500.

CLASSIFIED ADS ARE AMONG THE GREATEST MONEY-SAVERS KNOWN

Knoxville, Brentwood 66

BRENTWOOD, 6 rm. brick, s. parlor, t. bath, fin. attic, dble. gar. Carrick 0571-J.

W. FRANCIS ST., 42—6 rm. brick, tile bath, garage. Reas. Carrick 2349-J.

Business Properties 70

NOW IS THE TIME.
To buy Ohio st. business properties. See
L. P. SCHAEFER,
737 E. Ohio St. Cedar 2025.

Lots For Sale 71

A FINE LOCATION
FOR FINE HOME.
FOREST GLEN.
Near Frick Park. Over a third of sits have been sold, but choice locations are still available. Come out today.
ENTRANCE 2209 BEECHWOOD BLVD.

A WONDERFUL LOT
In Mt. Lebanon. 50x120, near schools, stores and transportation. Only $590. Terms $50 down, balance $12 per month. Write owner, W-198, Sun-Telegraph.

OAK RIDGE MANOR,
Mt. Lebanon's newest subdivision, adjoining Virginia Manor, open for approval.
DANGELICO DEVELOPMENT CO.,
Lehigh 8525. 3132 W. Liberty Ave.

Sale Farms—Acreage 72

FARMS FOR SALE.
I HAVE ONE FOR YOU.
JOSEPH H. SMITH, Broker,
109 Walnut Street,
WAVERLY, OHIO.

FOX CHAPEL RD.—90 acres, 2 road entrances; 1½ miles to Harmarville; 10 miles to East Liberty; wonderful location for home. Mayflower 4789.

Sale or Exchange 73

Mfg. Sites & Plants 74

MANUFACTURING BLDG.
Downtown, North Side, 40x50, three-story high, can be snapped up for $15,000. See
L. P. SCHAEFER,
737 E. Ohio st. Cedar 2025.

Out-of-Town Real Estate 77

FOR SALE.
Fine, large brick residence; good condition, modern conveniences; two-story brick garage. Well located in progressive city of 6,000, within 50 miles of Pittsburgh, Pa. Good schools, best train service and highway to Pittsburgh. Property will be sold under one-half value. A real bargain in a good town. J-212, Sun-Telegraph.

Mortgage Loans 81

Second Mortgages
Pennsylvania United States Bond & Mortgage Corporation
626 Frick Building

Second Mortgages—$300 to $25,000
Monthly payments on $300 is $13; on $500, monthly payment is $14; on $1000, monthly payment is $29; payment includes the principal, interest, etc.; pay taxes, repairs or debts with loan, repayable on easy budget plan 1 to 5 year term.
BANKERS MORTGAGE CORP.
230 Fifth Ave. Suite 700 ATlantic 6160

SECOND MORTGAGES.
STRAIGHT OR MONTHLY PAYMENT; PRIVATE FUNDS; LIBERAL APPRAISALS; QUICK ANSWER. HAZEL 6013.

BANKRUPTCY can be avoided provided assets equal 60% of liabilities; industrial cases desired. John Graham, 412 Berger Bldg.

NORTH SIDE Building and Loan will lend in Crafton, Bellevue and surrounding districts; money ready. Box 4153, Bellevue.

NO expense if loan not granted; bring deed. J. H. ARONSON CO., 450 5th av. CO 2582

PRIVATE funds, 1st and 2nd mortgages. F. J. Shermer, 1403 Park Bldg. AT 1365.

GOOD FIRST MORTGAGES; QUICK APPRAISALS. LEHIGH 7454.

Miscellaneous 85

SAVE ONE HALF
PLUMBING HEATING
Roofing, Pumps, Paints, Stoves, Building & Hardware—Specialties
ASK FOR FREE CATALOG
4000 Bargain Offers
Many On Easy Payments
Teaches you to do this work yourself
Dept 881 433 LIBERTY AVE. PITTSBURGH PA.
BURKE & BROS.

SAVE HALF!
Let us estimate Your Plumbing and Heating
MANUFACTURERS DIST. CO.
325-327 Penn Ave. Pittsburgh

REMOVAL SALE
Of our 5th ave. store to our downtown store, 335 Water st., near Smithfield st. Sacrificing below wholesale, quality paints, wallpaper, shingles, roll roofing, varnishes, enamels, shellacs, paint supplies, wholesale, retail. Pgh. Jobbing, 2139 5th ave. Grant 7936.

SOMETHING for nothing. Mrs. M. B. Wright, 1315 McNeilly ave., can have two free tickets to the Hollywood Revue if she takes this ad to the Sun-Telegraph Want Ad Store, corner of 5th ave. and Market st.

COMPLETE your home with radiator inclosures and add the final modern touch of beauty to your rooms.
COMMERCIAL STEEL EQUIPMENT CO., Paul J. Fink, Distributor. Atlantic 9730.

BOTTLES—Buy and sell new and used. Pgh. Bottle Co., 6011 Broad st., E. E. Hiland 7057.

APPLES—Good cooking, eating, $1.50 bu. E. Liberty freight yard, rear National Biscuit, open till 10 p. m. HI 9120.

GLOW GASTEAM HEATING CO., A. J. PHILLIPS, MGR., 5024 WABASH BLDG. COURT 0949-4949.

SAVE 50% on paints, shingles. Penn Jobbing, 1413 Penn ave. Atlantic 9068.

Household Goods 86

FOR SALE—AT PRIVATE SALE ON PREMISES, TO CLOSE OUT ESTATE.
HOUSEHOLD GOODS
OF 9-ROOM HOUSE. SOLID MAHOGANY DINING SUITE, BEDROOM SUITES, LIVING ROOM SUITE, RUGS, ETC., MOUNTED BIRDS. SALE BEGINS MONDAY, OCT. 28. 5810 ELGIN ST., NEAR HIGHLAND PARK. PHONE MONTROSE 3617.

Sacrifice Mohair Suite.
Also walnut dining and bedroom suite, and other apartment contents, at real bargain. Fairfax 8553.

REFRIGERATOR—White enamel, almost new; pair single brass beds, good condition; 1 double brass bed; wardrobe. 5708 Stanton ave., E. E.

COFFIELD WASHER, GUARANTEED, $37.50. 940 PENN AVE.

NEW FURNITURE FOR YOUR OLD. OLBUM FURNITURE CO., 113 FEDERAL ST., N. S. FAIRFAX 2459.

ANTIQUE Colonial table; excellent condition; $500 Call Sewickley 1393 or 399.

EASY WASHER with dryer, Fada radio. 1343 Illinois ave., Dormont. LE 3519-J.

$400 AMERICAN walnut 10-pc. dining rm. suite, only $190. Cedar 1202-J.

DAVENPORT—Leather; must sell. Hiland 2869-J.

Musical Instruments 87

PIANOS tuned, cleaned for $2.00 on orders this week. R. Long. Hiland 9501.

PLAYER PIANO—Many rolls, cheap. Montrose 7123.

VICTOR Victrola and records, $35. Linden 2722-W.

Radio & Equipment 88

$50 FOR YOUR OLD SET, ON ALL HIGHBOY RADIOS.
GROTTH RADIO STORE
11 Federal st. FA 5042.

ALL Electric Radios, $110 complete, used table models as good as new, other models $20 up. Miller Radio Sales, 3136 West Liberty ave. Lehigh 6996.

RADIO and Victrola combination; console style, $50. Linden 1690-J.

Wurlitzer 1929 built-in speaker, Philco unit, $30 cash. MO 7884.

Office & Store Equipm't 89

Office Furniture and Filing Equipment Sale.
New, used and de-standardized, in A-1 condition; greatly underpriced for quick sale. REMINGTON-RAND BUSINESS SERVICE, 102 SIXTH ST., PITTSBURGH.

OFFICE FURNITURE.
All kinds. Flat Top Desks, Chairs, etc. Also safes slightly used and shop-worn. PITTSBURGH OFFICE EQUIPMENT CO., WAREHOUSE DEPT., 1201 Penn Ave.

USED SODA FOUNTAINS SODA BOOTHS
Knight Soda Fountain Co., Seventh ave. and Bigelow blvd. Atlantic 9155.

TYPEWRITERS, all makes, new, rebuilt; largest selection office machines. Fort Pitt Typewriter Co., 644 Liberty ave. AT. 8320

Wearing Apparel 90

SAMPLES I GUARANTEE YOUR MONEY BACK IF YOU CAN DUPLICATE MY LOW PRICES.
DRESSES VALUES UP TO $39 .... $10
CLOTH COATS UP TO $75 VALUES ... $25
FUR COATS BARGAINS AS LOW AS $50
CALL AT MY HOME.
Mrs. Lauter, 3337 Forbes St.
Opp. Magee Hospital. Mayflower 6310.

LEATHER COATS
FOR THE FAMILY. RETAIL AT WHOLESALE PRICES. FRIEDMAN & CO., WHOLESALERS. 1201 FIFTH AVE.

IF Mrs. Margaret L. Pierce, 1007 S. Braddock ave., gets some idea of the many interesting items advertised in the Sun-Telegraph Classified Ads, it will be more valuable than the two movie tickets which we are glad to give her.

FOR SALE—Dinner suit, tuxedo and full dress suit, hats, spats and shirts; size 42½ to 44; all in splendid condition. Phone Montrose 3617.

CALFSKIN coat, fine condition, real bargain. Mayflower 0100. Ann Marie.

BEIGE caracul jacquette, 2 beautiful cloth coats, dresses; sacrifice. Hazel 5665.

MUSKRAT coat, beaver trimmed (36-38); perfect condition; $30. Hiland 7257.

CLASSIFIED ADS ARE AMONG THE GREATEST MONEY-SAVERS KNOWN.

Dogs, Cats, Etc. 100

BULL terrier puppies, white thoroughbreds, best breedings. Call and see them. 1426 Forsythe st., North Side.

BOSTON male puppy; full marked. Cedar 0777-J. 709 Sulsmon st., N. S.

CLASSIFIED ADS ARE AMONG THE GREATEST MONEY-SAVERS KNOWN

Horses, Cows, Etc. 101

SADDLE HORSE
High-class bay gelding, 7 yrs. old, 15½ hands; suitable for lady or gentleman. Phone Mayflower 1846.

THE Consolidated Ice Co. has 15 work horses with harness for sale. Apply 13th and Pike Sts.

CLASSIFIED ADS ARE AMONG THE GREATEST MONEY-SAVERS KNOWN.

Automobiles For Sale 94

AUCTION SALE.
200 repossessed cars to pick from. All go to the highest bidder. Sale continues all week from 1 to 4 p. m., and from 7 to 10 p. m. Auctioneer—L. Z. Hodil.
LUTERMAN'S NEW ALLIES GARAGE.
3131 Forbes st. Mayflower 2429-30.

BUICK, '28 Std. 6 Coach; like new; good tires; $590; terms. S. C. Lewars, 333 Penn ave., Wilkinsburg. Churchill 8938.

BUICK 1925 sedan; paint and mech. condition good; built-in heater, tools, new wheel chains, $265. Phone Valley 1661-M.

BUICK—'28 Master 6, $425, terms. 5906 Penn ave. Montrose 9401.

BUICK 1927 Master 6 Sedan; bargain at $425. 4612 Forbes st. Schenley 0504.

1928 CHEVROLET COACH.
A-1 condition, paint and tires are very good. $400; terms. A Bauman, Chevrolet, 1215 Braddock ave., Braddock. Phone Brandywine 0400.

CHEVROLET 1927 roadsters, $150-175. 4612 Forbes st. Schenley 0504.

NEW 1929 Chevrolet Coupe; driven less than 300 miles. This car cannot be told from new and in A-1 condition throughout. Will go at $595; cash or terms. Hudson Garage, 338 Chestnut st., Sewickley. Phone Sewickley 1275.

CHEVROLET 4-door Sedan, 1929 model. Driven less than 600 miles. Absolutely like new in every way. Bargain at $650, cash or terms. Hudson Garage, 338 Chestnut st., Sewickley. Phone Sewickley 1275.

CHEVROLET 1929 COACH
Demonstrator, practically new; $185 down, balance monthly. Jones Motor Co., 1317 Carson st. Hemlock 0986.

CHEVROLET 1925 sedan, $95. 4612 Forbes st. Schenley 0504.

CHEV. 1928 Coach; A-1 cond. Bargain, $350; terms. S. C. Lewars, 333 Penn ave., Wilkinsburg. Churchill 8938.

CHEVROLET 1926 sedan, $150. 4612 Forbes st. Schenley 0504.

CHEV. '28 sedan. Beautiful duco blue. Upholstery and motor in perfect condition. $175 down, terms to suit. Donaldson Motor, 1103 Western ave., N. S.

CHEVROLET 1927 coupe, $225. 4612 Forbes st. Schenley 0504.

COLUMBIA 1924 touring, looks like new; $60 cash. Federal 0228.

DE SOTO coach, 1929, like new; real bargain. Linden 6025-M.

DODGE 1925 Touring, A-1 condition, $100. 746 Franklin ave., Wilk. FR. 4493-M.

DODGE 1926 Sedan, $285. 5906 Penn ave. Montrose 9401.

DURANT 1928 Coach, $137 down, balance year to pay. 5906 Penn ave. MO 9401.

LATE 1928 Essex 4-door sedan. This car is absolutely perfect in all respects. Unusual buy for $495; cash or terms. Hudson Garage, 338 Chestnut st., Sewickley. Phone Sewickley 1275.

TAKE IT TO BENNETT'S.
AUTO WRECKERS

Your old cars and trucks; highest prices paid regardless of year, model or make. SEE US FIRST. For lowest prices on parts for any make of car or truck; complete selection. A FULL LINE OF PARTS FOR ALL MAKES OF CARS AND TRUCKS.
BENNETT BROTHERS
Grant AND WATER STS. Phone Court 0351-3252.
MAIL ORDERS—24-HOUR SERVICE.
PLANT NO 2. 5100-5220 Center Ave. Montrose 0911.
PLANT NO. 3. 1617-1701 West Carson St. Court 2294.

$900 BUYS
'28 Buick Sedan Master model, 5-passenger, looks like new; guaranteed mechanically.
$850 BUYS
'28 Hupmobile Sedan, 5-passenger, Century model. If you have in mind buying a car look up this one.
$700 BUYS
'27 Auburn Sedan, 8-cylinder, model 77, excellent mechanically, new 6-ply tires; appearance like day it left factory.
$550 BUYS
'27 Buick Coupe with rumble seat. Standard model. This is big value and looks like new.
(Other Late Models.)
$100 TO $600.
We want you to look at our cars. Compare their mechanical condition, price and appearance with others.
TERMS.
R. E. Loughney Motor, 5556 Center ave. Montrose 4041. Always open.

ESSEX COACH 1927.
Low mileage; good condition; must sacrifice; $95. Penhurst 8021-J.

ESSEX Coach; A-1 mechanical condition; good tires, paint and upholstery. Looks like new; $50. Hudson Garage, 338 Chestnut st., Sewickley. Phone Sewickley 1275.

FORD—Model A Tudor Demonstrator, 2000 miles; $500; terms. S. C. Lewars, 333 Penn ave., Wilkinsburg. Churchill 8938.

FORD model A 2-door sedan, 1929 model; very good condition; easy terms. Call Brandywine 3400, ask for Hinks.

LATE 1929 Ford Sport Coupe with rumble seat; very low mileage; could never be told from new; looks and runs like the day it left the factory; $495, cash or terms. Hudson Garage, 338 Chestnut st., Sewickley. Phone Sewickley 1275.

FORD—Model A, De Lux Del. 6,000 miles; $525. Terms. S. C. Lewars, 333 Penn ave., Wilkinsburg. Churchill 8938.

FORD—Model A roadster; like new; $450. 4612 Forbes st. Schenley 0504.

FORD—Model T 4-door sedan; good tires; motor excel. 5906 Penn ave. MO 9401.

NEW FORD std. coupe, none better, $485. 4612 Forbes st. Schenley 0504.

HUPMOBILE Club Sedan, $125. 4612 Forbes st. Schenley 0504.

LINCOLN 7-PASS. LIMO.
New tires, excellent condition throughout. At a bargain. Rolls Royce of America, Inc., 4010 Fifth ave.

NASH 1926 Roadster Special, $85. 4612 Forbes st. Schenley 0504.

PACKARD 4-pass. cp., $175. Good, reliable car. 4612 Forbes st. SC 0504.

PEERLESS 1927 roadster "72." No finer car. Bargain at $525. Schenley 0504.

LATE 1929 Whippet Coach; new tires; car looks like new; low mileage; A-1 mechanically; $450, cash or terms. Hudson Garage, 338 Chestnut st., Sewickley. Phone Sewickley 1275.

WILLYS-KNIGHT, late 1924, runs fine, $60 cash. Fairfax 5032.

BIG BARGAINS
25 cars must be sold, $50 up. If you are in the market for a cheap car for hunting, see us. All cars guaranteed. Lot located at 3104 Forbes st., at ramp. Mayflower 2429.

FREE movie tickets aren't the only bargains listed in today's Classified Section. Miss Margaret Nauman, 2429 East st., N. S., may find something else to interest her on these pages.

TWENTY-FIVE USED CARS
All makes and models, all in good running condition, from $40 to $300. C. E. Moodey Motor Co., 519 Water st., CO 0456.

Trucks & Tractors 95

REO, 1926 1¼-ton open express closed cab. Good for hauling. $140 down. Donaldson Motor, 1103 Western ave., N. S.

DODGE, screen body; real good; $162. 4612 Forbes st. Schenley 0504.

FORD model A slip-on body, 1929, $400. 4612 Forbes st. Schenley 0504.

STEWART panel truck; good buy at $150; terms. 5906 Penn ave. Montrose 9401.

DODGE 1928, panel, $375; nicest truck in town. Schenley 0504.

Automobile Accessories 96

4 TIRES, 32x4, 4 inner tubes, 3 rims for Buick or Gardner; bargain $20. LI 6241-W

Wanted, Automobiles 97

WILL BUY your automobile and pay cash. Morrowfield Auto Co., 2631 Murray ave.

Garages For Sale 99

Metal, Wood, Concrete

DIAMOND D GARAGES
No Cash Necessary
The Diamond Hdw. Mfg. Co
224 FOURTH AVE.
Phone Court 4796. Eve., Church 1469 st.

IDEAL BUILT
METAL, WOOD OR CONCRETE AS LOW AS $150
Good Investment. New Payment Plan
Noble & Henderson, McKees Rocks, Pa. FED 1030 SUN. & EVES., FED 0890.

Metal Garages. Direct to you. Sterling 2273. Eve. Perry 257-J. or Walnut 1509-J.
No Down Payment. Easy Terms.
BEYER MFG. CO., SYCAMORE ST., ETNA, PA.

WILL build concrete block garages, single, $395; double, $650; cement fir. H. Kalson, Grant Bld. Grant 0550. Eve-Sun. HA 4641.

CLASSIFIED ADS ARE AMONG THE GREATEST MONEY-SAVERS KNOWN.

Legal Notices 107

In the Court of Quarter Sessions of Allegheny County, Pennsylvania.
In Re: Application of Walter W. Witz for a license to carry on the business of a detective and to conduct a detective agency under the name, Colonial Detective Agency. No. 15 October Sessions, 1929.
NOTICE.
Notice is hereby given that on the 17th day of October, 1929, Walter W. Witz applied to the aforesaid Court for a license to carry on the business of a detective and to conduct a detective agency, under and pursuant to the provisions of an Act of Assembly of the Commonwealth of Pennsylvania, approved May 23, 1887, and that November 4, 1929, at 9:30 o'clock a. m., Eastern Standard Time, has been fixed by said court for a hearing, when and where all persons interested may attend and show cause, if any they have, why the prayer of the petitioner should not be granted. The said application is now on file in the office of the Clerk of Courts of Allegheny County.
WILBUR F. GALBRAITH, 907 Park Bldg., Solicitor for Petitioner.

STONE & M'CANDLESS, Attorneys-at-Law, 620 Frick Building, Pittsburgh, Pa. Notice that an application will be made to the Governor of Pennsylvania, on November 2, 1929, by Wilson McCleery, C. V. McCreight, Fred G. Lillo and R. L. Babcock, under the Act of Assembly entitled "An Act to provide for the incorporation and regulation of certain corporations," approved the 29th day of April, 1874, and the various supplements and amendments thereto, for the charter of an intended corporation, to be called Dixie Minerals Corporation, the character and object of which is manufacturing, mining, quarrying, crushing, treating and preparing for market, sandstone, limestone, boxite, asphalt, and other kinds of minerals and metals, and to buy, sell and otherwise deal in properties containing such products, and for these purposes to have, possess and enjoy all the rights, benefits and privileges of said Act of Assembly and the supplements and amendments thereto. Stone & McCandless, Solicitors.

FLEMING NEVIN, Attorney-at-Law, 861 Frick Annex, Pittsburgh, Pa. Notice that on October 25th, 1929, the Fort Pitt Spring and Manufacturing Company filed in the Court of Common Pleas of Allegheny Co., Pa., its petition praying for a Decree of Dissolution. A hearing upon said application had been fixed by the said Court for November 18th, 1929, at 9:30 o'clock a. m., when and where all persons interested may attend and show cause against the granting of the prayer of the said petition. Fleming Nevin, Solicitor for Petitioner.

Court of Common Pleas of Allegheny County, Pa. In re petition of Paton Hardware Company, a corporation, for decree of dissolution. No. 142 January Term, 1930. Notice is hereby given that the Paton Hardware Company, a corporation, has filed its petition for decree of dissolution, and that the Court has fixed November 13, 1929, at 10:00 o'clock a. m., for a hearing, where all persons may attend and show cause, why the prayer of said petition should not be granted. R. C. Schlegel, Attorney for Petitioner, Oliver Bldg.

WILLIAM B. McFALL, JR., Attorney, St. Nicholas bldg. To Agnes V. Morgan, respondent: Take notice that the subpena in the case of Donald D. Morgan against you for divorce A. V. M. at No. 1843 July term, 1929, Common Pleas Court of Allegheny County, Pa., has been returned N. E. I. You are required to appear and answer the complaint on or before the first Monday of December, 1929. Robert H. Braun, Sheriff.

BEN PAUL BRASLEY, Attorney, Frick Bldg. To Nora F. Joyce, respondent: Take notice that the subpena and alias subpena in the case of Martin Joyce against you for divorce A. V. M. at No. 1719 January Term, 1929, Common Pleas Court of Allegheny County, Pa., has been returned N. E. I. You are required to appear and answer the complaint on or before the first Monday of December, 1929. Robert H. Braun, Sheriff.

PETER M. CANCELLIERE, Attorney-at-Law, Bakewell Building.
Notice that letters testamentary on the estate of Rosa Maria Pascasio, deceased, late of Pittsburgh, having been granted, all persons indebted to estate will make payment, those having claims will present them to Maddalena Aiello, Executrix, 1200 Arkansas avenue, Dormont, Pa.

KINNEAR, M'CLOSKEY & BEST, Attorneys, Oliver Bldg. Notice letters testamentary on estate of John R. Phillips, Jr., deceased, late of Pittsburgh, Allegheny County, having been granted, all persons indebted to estate will make payment; those having claims will present them to Grace E. Phillips, Executrix, 205 Connison ave., Pittsburgh, Pa.

NORVAL R. DAUGHERTY, Attorney, 1427 Park Bldg. Notice letters of administration C. T. A. on estate of Peter Brown, deceased, late of Pgh., having been granted, all persons indebted to estate will make payment, those having claims will present them to Helen Brown, Administratrix, C. T. A., 782 Montclair st., Pgh., Pa.

THOMAS H. KILGALLEN, Attorney, 711 Plaza Bldg., Notice letters of administration on estate of Norman D. Durno, deceased, late of Pgh., having been granted, all persons indebted to estate will make payment, those having claims will present them to Julia Durno Beckley, Administratrix, 5305 Dresden way, Pgh., Pa.

PAUL A. STUART, Attorney-at-Law, Grant Bldg. Notice letters of administration on the estate of Anna Leskovec, deceased, late of Harmar Twp., having been granted, all persons indebted to estate will make payment, those having claims will present them to John Klavzar, Administrator, Box 164, Rowes Run, Pa.

W. F. & R. B. PETTY, JR., Attorneys, Berger Bldg. Notice that letters testamentary on estate of William Loew, deceased, late of Pittsburgh, having been granted, all persons indebted to estate will make payment; those having claims will present them to Bertha Loew Arnold and Frederick William Arnold, Executors, 165 Knox ave., Pittsburgh, Pa.

M. M. BERGER & M. G. LEVY, Attorneys, Law and Finance Bldg. Notice letters of administration on the estate of Sadie Z. Elias, deceased, late of Pittsburgh, Pa., having been granted all persons indebted to estate will make payment, those having claims will present them to Tony Elias, Administrator, 16 Fullerton st., Pittsburgh, Pa.

JOHN M. REED, Attorney, Farmers Bank Bldg. Notice letters testamentary on estate of Anna Mary Schmid, deceased, late of Pittsburgh, having been granted, all persons indebted to estate will make payment, those having claims will present them to Walter W. Schmid, Charleroi, Pa.; Edith M. Wilcox, Round Top St., Pittsburgh, Pa., Executors.

E. P. CURRAN, Attorney-at-Law, 434 Bakewell Bldg. Notice letters testamentary on estate of G. D. Williams, Sr., deceased, late of Pittsburgh, Pa., having been granted, all persons indebted to estate will make payment, those having claims will present them to W. J. BLACK, Executor, 3037 Glen Mawr ave., Pittsburgh, Pa.

ALEX E. GOSS, Attorney-at-Law, 1406 Berger Bldg. Notice letters of administration on the estate of James E. Myers, deceased, late of Pittsburgh, having been granted, all persons indebted to estate will make payment, those having claims will present them to Edna Yeilig, Administratrix, 2836 W. Liberty ave., Pittsburgh, Pa.

M. F. CATANZARO, Attorney, Commonwealth bldg. Notice letters of administration on estate of Fannie Glinke, deceased, late of Pittsburgh, having been granted, all persons indebted to estate will make payment, those having claims will present them to Pauline M. Schamberg, Administratrix, 1317 Fleury way, Pittsburgh, Pa.

JOHN J. O'DONNELL, Attorney, Berger bldg. Notice letters testamentary on estate of Edward Moore, deceased, late of Bridgeville, Pa., having been granted, all persons indebted to estate will make payment, those having claims will present them to Patrick Boyle, Executor, Woodville Hospital, Woodville, Pa.

NOTICE is hereby given that W. P. Ortale, trading as Ortale & Co., has made application to the Secretary of Banking to discontinue the private banking business heretofore conducted by him at No. 901 Wylie ave., Pittsburgh, Pennsylvania.
DUFF, DAVIS, SCOTT & SMITH, Solicitors.

WM. S. HERBSTER, Attorney, 208 Grant st. Notice letters testamentary on the estate of Mary Sacher, deceased, late of Pittsburgh, having been granted, all persons indebted to estate will make immediate payment, those having claims will present them to Adelaide E. Lowe, Executrix, 25 Nobles lane, Pittsburgh, Pa.

HARRY M. STEIN, Attorney, Jones Law bldg. Notice letters of administration on estate of Major Stengel, alias Mayer Stengel, alias M. Stengel, deceased, late of Pittsburgh, having been granted, all persons indebted to estate will make payment, those having claims will present them to Regina Stengel, Administratrix, 839 Heberton ave., Pittsburgh, Pa.

Legal Notices 107

DAVID TURETS, Attorney-at-Law, Grant Bldg., Pittsburgh, Pa. In the Court of Common Pleas of Allegheny County, Pa. In re application of Willis B. Grove for discharge under the insolvent laws. No. 3064 October Term, 1929. To the creditors of said petitioner: Please take notice that the petition of Willis B. Grove has been filed in the Court of Common Pleas of Allegheny County, at the above number and term, praying the said Court for the benefit of the insolvent laws of this Commonwealth and for a discharge thereunder, and that the said Court has fixed Friday, the 15th day of November, 1929, at 9:30 o'clock a. m., at the City-County Building, Pittsburgh, Pa., as the time and place for hearing said petition, when and where all persons interested may appear and be heard.
DAVID TURETS, Attorney for Petitioner.

DONALD THOMPSON, Attorney, Oliver bldg. Notice letters testamentary on estate of W. H. Parke, deceased, late of Pittsburgh, having been granted, all persons indebted to estate will make payment, those having claims will present them to Elizabeth F. Parke, Executrix, care 1737 Oliver Bldg., Pittsburgh, Pa.

R. O. P. SILVERMAN, Attorney, Grant Bldg. Notice letters testamentary on estate of Rosario Arcadio, deceased, late of Pittsburgh, having been granted, all persons indebted to estate will make payment, those having claims will present them to Maria Arcadio, Executrix, 559 Larimer Ave., Pittsburgh, Pa.

R. F. SAMPLE, Attorney, Park Bldg. Notice letters of administration on estate of Sarah E. Croskey, deceased, late of Richland Twp., having been granted, all persons indebted to estate will make payment, those having claims will present them to Paul Croskey, Administrator, Gibsonia, Pa.

Sheriff's Sales 115

SHERIFF SALES

Abstracts of properties taken in execution upon the writs shown at the numbers and terms shown, as the properties of the severally named defendants, owners or reputed owners, and to be sold by Robert H. Braun, Esq., Sheriff of Allegheny County, Pennsylvania, on Monday, November 4th, 1929, at 10 o'clock a. m., Eastern Standard Time, at the Court House Building, corner of Fifth ave. and Grant st., City of Pittsburgh.

CONDITION OF SALE:
Ten (10) per cent of the purchase money, not less than fifty ($50) dollars, shall be paid at the time of sale and the balance on or before Friday, November 8th, 1929, at 10 o'clock a. m., Eastern Standard Time, otherwise the property will again, on Friday, November 8th, 1929, at 10 o'clock a. m., Eastern Standard Time, at the same place, be put up for sale at the expense and risk of the person to whom it was struck off, who in case of any deficiency on such sale, shall make good the same.

A. Edwin Anderson, owner or reputed owner.
F. F. 1, Jany., 1930. $1,007.23
Clem W. Strobel, Atty.
Lot in the Borough of Oakmont. Beginning at the corner formed by the intersection of the westerly side of Pennsylvania avenue, formerly known as East street, with the easterly side of Sixth street, fronting 50 feet on Pennsylvania avenue and extending back even width 140 feet to an alley 10 feet wide, of which this lot has the privilege of use in common with the others. Having thereon a two-story frame dwelling house.

Nellie K. Prietsch and John H. Prietsch, her husband.
F. F. 4, Jany., 1930. $22,018.50
Wm. B. Secrist, Atty.
Lot in the Eighth Ward, Pittsburgh. Beginning at a pin on the westerly side of Graham street, distant 187.54 feet, southwardly from the south line of Harriet street; thence in a westerly direction and at right angles with Graham street, 150 feet, to Vista alley; then southwardly along Vista alley, 85 feet, to a pin; thence eastwardly and at right angles to said Vista alley, 30 feet, to a pin; thence northwardly and parallel with Vista alley, 10 feet, to a pin; thence eastwardly and parallel with Harriet street, 120 feet, to Graham street, and thence northwardly along said Graham street, 75 feet, to place of beginning. Having thereon a brick dwelling and a brick garage.

George Vigrass, C. F. Haas and E. B. Troutman, owners or reputed owners.
F. F. 6, Jan., 1930. $385.00.
Joseph N. Huston, Atty.
Lot in Plum Township. Beginning at a point on line of land of John G. McDowell at corner common to land of the Presbyterian Church of Plum Creek and the land now being described; thence by land of the Presbyterian Church of Plum Creek, north 45 deg. 56 min. west, 100 feet to a point; thence by land of Wilmer G. Ritter and wife, south 66 deg. west 70 feet, to a point; thence by the same south 45 deg. 56 min. east 100 feet, to another point on line of aforesaid land of John G. McDowell; thence by land of John G. McDowell north 66 deg. east 50 feet, to the place of beginning. Having thereon a public garage and service station.

R. A. Whiteford, owner or reputed owner.
F. F. 7, Jany., 1930. $10,641.75
William H. Leahy, Atty.
Lot in Eleventh (formerly Nineteenth) Ward, Pittsburgh. Beginning at a point on the northwesterly side of Winterton street, north 15 degrees .01 minutes 30 seconds east 125 feet from Bryant street; thence extending 37.5 feet in the same direction to a point; thence extending north 75 degrees 37 minutes west 124.018 feet to a point; thence south 17 degrees 32 minutes 15 seconds west 37.557 feet to a point; thence south 75 degrees 37 minutes east 125.662 feet to the point at place of beginning. Having thereon a two-story brick dwelling, known as No. 1219 Winterton street.

Joseph Gross and Louise Gross, his wife, owners or reputed owners.
F. F. 8, Jany., 1930. $2,595.60
Joseph Schutzman, Atty.
Lot in the Township of Mifflin, being part of block "V" in the Oliver Place Plan, Plan Book Volume 23, pages 196 and 197. Beginning at a point on the northeasterly line of Grant avenue, at a point distant 224.39 feet, southeastwardly from the point formed by the intersection of the northeasterly line of the said Grant avenue, and the southwesterly line of Grandview avenue; thence north 47 degrees 54 minutes east 199.58 feet, to a point on the southwesterly line of Grandview avenue, and thence along the line of Grandview avenue south 67 degrees 38 minutes east a distance of 55.41 feet, to a line; thence by a line south 47 degrees 54 minutes west a distance of 252.42 feet, to a point on the line of Grant avenue; thence by the line of Grant avenue south 12 degrees 01 minutes west a distance of 57.78 feet, to a point at the place of beginning. Having thereon erected a two-story frame dwelling.

Fred E. Quatsak and Louisa Quatsak, his mother, mortgagors, and Frank Seigel and Pauline Seigel, his wife, terre tenants, owners or reputed owners.
L. F. 9, Jany., 1930. $6,910.40
Moorhead & Knox, Attys.
Lot in the Eleventh Ward, Pittsburgh, beginning on the northerly side of Harvard street at a point distant 219.67 feet eastwardly from the northeast corner of Harvard street and Negley avenue, and at the center line extended of an 8-inch party wall between houses known as Nos. 5619 and 5621 Harvard street. Fronting 15.33 feet on Harvard street, and extending back even width through the center of a party wall on one side 87 feet.

James J. Keyho and Mary Keyho, his wife, owners or reputed owners.
F. F. 11, Jany., 1930. $6,662.41.
Howard Neely, Atty.
Lot in the Fourth Ward, Pittsburgh. Beginning at a point on the easterly side of Ward street, said point being distant 393.42 feet, southwardly from the southeasterly corner of Ward and Semple streets. Fronting 16.58 feet on Ward street and extending back even width through the center of a party partition wall on one side 100 feet. Having thereon a two-story and attic brick dwelling house known as No. 3420 Ward street.

Robert C. Englert, owner or reputed owner.
F. F. 13, Jany., 1930. $4,623.92.
W. C. McClure, Atty.
Lots Nos. 2 and 3 in the Inglewood Gardens Plan, in the Borough of Overbrook, Plan Book volume 30, pages 118-120. Said lots together fronting 60 feet on the northwesterly side of Dartmore avenue and extending back along lot No. 4, in said plan, 216.21 feet to Oakleigh way and along lot No. 1, in said plan, 108.77 feet and having a frontage of said Oakleigh way of 123.06 feet. Having thereon a 1½-story stucco dwelling.

Isaac Bauman, also known as I. W. Bauman, owner or reputed owner.
V. E. 17, Jan., 1930. $1,110.26.
Sheriff, Lindsay, Weis and Hutchinson, Attys.
A tract of land in the Township of Moon. Beginning at a post on the corner of lands of T. E. Duve and lands of D. O. Vandevort and bounded by lands of said Vandevort; by lands of C. C. McGovern; by lands of T. O. Phillips and by lands of T. E. Duve, aforesaid. Containing 17.387 acres, strict measure. Having thereon a two-story frame dwelling house, a frame barn, and other outbuildings.

Jacob Hershman, owner or reputed owner.
F. F. 21, Jan., 1930. $5,429.33.
Frank R. S. Kaplan, Atty.
The easterly 35 feet of lot No. 45, all of lot No. 46 and the westerly 14 feet, of lot No. 47, in a plan laid out on the property of John Herron, Plan Book, volume 5, page 309, said lots being also known as the easterly 35 feet, of lot No. 70, all of lot No. 69, and the westerly 14 feet, of lot No. 68, in plan of property of John Herron, deceased, Plan Book, volume 3, pages 318 and 319, in the Fifth (formerly Thirteenth) Ward, Pittsburgh. Fronting 109 feet, on the southerly side of Anaheim street, (formerly Anderson street) 25 feet, east of the northeast corner of lot No. 44 in the first above mentioned plan, which point is also 25 feet, east of northeast corner of lot No. 71, in the second above mentioned plan, and extending back even width 160 feet, to Cherokee street. Having thereon a 3-story frame dwelling and a 2-story concrete block building occupied as Bottling shop and Garage.

South Side Trust Company, now known as the Pennsylvania Trust Company, Administrator of the estate of Dorothy Doris, deceased, with notice to Clara G. Walton, Robert E. Godfrey, William B. Godfrey, Sidney Strauss, Mrs. Sarah Madden, Mary Stevens, Frank Tracy, William Hollason, Dan Duffy, Charles Irwin and Peoples Savings and Trust Company, Admr., of the Estate of Mary A. Harper, deceased, owners or reputed owners.
V. E. 22, Jany., 1930. $1,375.00.
Brasley, Rubin, Balter & Cole, Attys.
Lots Nos. 224 and 225 in addition to Sheraden Terrace Plan, in the Twentieth Ward, Pittsburgh. Fronting 52.48 feet on the northeasterly side of Stafford street and extending back 85.63 feet along Ashlyn street and 96.03 feet along the dividing line between lots 225 and 226, and in the rear 50.32 feet along Narrow way. Having thereon two two-story frame dwellings, known as 3200 and 3202 Stafford street. Also parts of lots Nos. 109 and 110 in Edward McGinnis' Plan, in the Twelfth Ward, Pittsburgh, Plan Book volume 5, pages 253, 254 and 255. Beginning at a point on the southeasterly corner of Corliss street and Rudd street; thence extending northeastwardly along Corliss street 109.34 feet to a point; thence extending southeastwardly 4.86 feet to a point; thence extending southwestwardly 100 feet to a point on the northeasterly line of Rudd street; thence extending northwestwardly along the northeasterly side of Rudd street 25 feet to a point; thence extending westwardly 20.96 feet to an angle, and thence extending northeastwardly 9.99 feet to Corliss street at place of beginning.

C. W. Lasher and Kissiah Lasher, his wife, owners or reputed owners.
F. F. 26, Jany., 1930. $4,024.61.
Hazlett, Gardner & Gannon, Attys.
Lot in Harrison Township, being lot No. 13, in the Cottage Plan of lots of C. H. Maurhoff, in Harrison Township. Beginning at a point on the south line of the Freeport Road, said point being the corner between lots Nos. 12 and 13. Fronting 40 feet, on Freeport Road and extending back even width 105 feet, to the north line of Maurhoff alley. Having thereon a 2-story frame dwelling. Subject to reservations, restrictions, etc., as set forth in Deed Book, Volume 2274, page 57.

Walter F. Mary and Eleanor K. Mary, his wife, owners or reputed owners.
F. F. 34, Jany., 1930. $3,060.80.
Alexander & John Gilfillan, Attys.
Part of lot No. 75, in the Plan of William McRoberts Farm, in the Borough of Castle Shannon (formerly Baldwin Township), Plan Book, Volume 26, page 54. Fronting 35 feet, on the northerly side of May street, at the distance of 223.58 feet, southwesterwardly from the intersection of the northern line of May street, with the westerly line of Sixth avenue, and at the line dividing lots Nos. 75 and 76, in said plan and extending back even width 140 feet. Having thereon a 1-story and attic frame bungalow.

Max Lehner, also known as Max J. Lehner and Stella Lehner, his wife, owners or reputed owners.
F. F. 35, Jan., 1930. $6,328.54.
J. Boyd Duff, Jr., Atty.
Lots Nos. 614 and 615 in a certain plan of lots called "Numont," in the Borough of Carrick (now Twenty-ninth Ward, Pittsburgh), Plan Book, volume 25, page 176, etc. Beginning on the southeasterly corner of Parallel avenue and Triana way (formerly Taylor way). Fronting 50 feet on Parallel avenue and extending back on one side 202.31 feet, and on the other side along Triana way, 207.71 feet, having width in rear along Boulevard way 50.29 feet. Having thereon a 2-story and attic frame dwelling, being premises No. 502 Parallel avenue.

Louis Flansbaum, owner or reputed owner.
F. F. 36, Jany., 1930. $2,174.55.
A. E. Sloan, Atty.
Lot in Fourth (formerly Fourteenth) Ward, Pittsburgh. Fronting 24 feet, on the northeasterly side of Atwood street, distant 576 feet, southeastwardly from Forbes street, at line of property now or formerly of Thomas H. Sheppard and extending back even width 100 feet. Having thereon a building known as No. 255 Atwood street, and a building in the rear thereof. Subject, however, to the overhanging eaves of building on said lot, as the same exist at the present time.

George Holowczak, owner or reputed owner.
F. F. 38, Jan., 1930. $4,587.94.
Geo. N. Monroe, Jr., Atty.
Part of lot No. 88, in Clegg's Plan of lots, in the Seventeenth Ward, Pittsburgh, Plan Book, volume 1, pages 44 and 45. Fronting 23 feet 5 inches on the northerly side of East Carson street, distant 24 feet eastwardly from the corner of East Carson and South Eighth (formerly Joseph) streets, and extending back even width 100 feet to Cabinet way (formerly Chestnut street). Having thereon a 2-story frame dwelling house known as No. 803 East Carson street, and a 2-car cement block garage.

Joseph Murawski, owner or reputed owner.
F. F. 39, Jan., 1930. $5,650.93.
Geo. N. Monro, Jr., Atty.
Lots Nos. 25, 26 and 27, in Conrad Rupp's Plan, in the Sixteenth Ward, Pittsburgh, Plan Book, volume 5, page 72. Fronting 72 feet on the southerly side of Salisbury street, and extending back even width 120 feet to Rupp alley. Having thereon a 2-story brick and frame dwelling house.

William Howard Gardner, owner or reputed owner.
F. F. 41, Jany., 1930. $8,989.01.
Thomas Leggate, Atty.
Lot No. 224, in the West Liberty Improvement Company's Plan, called Fourth Ward, Brookline, in the Nineteenth Ward, Pittsburgh, Plan Book Volume 23, pages 192 and 193. Fronting 30 feet on the northeasterly side of Chelton (formerly Chelsea) avenue, at the dividing line between lots Nos. 223 and 224, in said plan and extending back even width 110 feet to Lysle alley. Having thereon a 2½-story brick dwelling.

Fred G. Moore, Alice Casey Moore, wife, owners or reputed owners.
F. F. 42, Jany., 1930. $5,953.82.
Thos. Leggate, Atty.
Lot No. 38, in the Paul Place Plan, in the Nineteenth Ward, Pittsburgh, Plan Book Volume 21, page 156, etc. Fronting 30 feet on the westerly side of Woodward avenue, and extending back on one side along lot No. 39, 170.22 feet, and on the other side along lot No. 37, 171.49 feet, having width in rear along a 20-foot alley, 30.03 feet. Having thereon a two-story brick and stucco dwelling.

Edward C. Paul and Mae A. Paul, his wife, owners or reputed owners.
F. F. 44, Jan., 1930. $3,624.89.
Shoemaker & Knoell, Attys.
Lot No. 101, in the plan of lots known as the Stanton Avenue Plan, in the Tenth (formerly Eighteenth) Ward, Pittsburgh, Plan Book, volume 20, pages 80 and 81. Fronting 30 feet on the northwesterly side of Hawthorne street, and extending back even width 120 feet to an alley. Having thereon a 2-story brick dwelling.

Abraham Stein, Estate, owner or reputed owner.
L. F. 48, Jan., 1930. $648.89.
Louis Rosenberg, Atty.
Lot in Third (formerly Eleventh) Ward, Pittsburgh. Fronting 21.85 feet on the northerly side of Wylie avenue, distant 87.40 feet from the northeast corner of Wylie avenue and Roberts street, and extending back on one side 107.28 feet, and on the other side 91.88 feet, having width in rear of 20.30 feet. Having thereon a brick dwelling known as No. 1811 Wylie avenue.

Alex Zabinski, owner or reputed owner.
F. F. 49, Jany., 1930. $1,097.35
H. C. Seidel, Atty.
Lot No. 28 and part of lot No. 37, in the Thomas A. Mellon Plan, in the Borough of Sharpsburg, Plan Book 3, pages 174 and 175. Beginning at the southwesterly corner of Second street and a 10-foot alley. Fronting 20 feet on Second street and extending back on one side along said 10-foot alley 60 feet and on the other side 62 feet, having width in rear of 20 feet. Having thereon a two-story brick dwelling, known as No. 18 Second street.

Elick Fedyna and Anna Fedyna, his wife, owners or reputed owners.
F. F. 51, Jan., 1930. $5,163.13.
Basil Onyshkow, Atty.
Lot No. 39, in Joseph P. Smith's Plan, in the Twenty-seventh Ward, Pittsburgh (formerly Ninth Ward, City of Allegheny), Plan Book, volume 2, page 181. Beginning at the northeasterly corner of Ontario avenue (formerly Ohio avenue), and Preble avenue (formerly the Pittsburgh and Manchester Passenger Railroad), as now located. Fronting 24.66 feet on Preble avenue and extending back even width along Ontario avenue, 91.5 feet, to an alley.

William A. Rennekamp, owner or reputed owner.
F. F. 52, Jan., 1930. $5,387.37.
Howard Zacharias, Atty.
Lots Nos. 1 and 2, in the Parkway Plan of Lots, Plan Book, volume 31, page 101, and Lot No. 96, in Gutherie's Place Plan, Plan Book, volume 18, page 129, and all that part of lots Nos. 94 and 95, in said last mentioned plan, and now not included in street, said lots and parts of lots, described as follows and being situate in the Borough of McKees Rocks. Beginning at a point on the southerly side of Third street, at the dividing line between lots Nos. 2 and 3, in said Parkway Plan, Plan Book, volume 31, page 101; thence eastwardly along Third street, 67.09 feet, to the corner of Third street and Broadway; thence southeastwardly along Broadway 62.40 feet, to Parkway; thence southerly along Parkway 33.70 feet to Richard alley, westwardly along Richard alley 58.01 feet, to an angle in same; thence continuing westwardly along said alley 51.25 feet, to the dividing line between lots Nos. 2 and 3 first above mentioned dividing line 90.70 feet, to Third street, at the point of beginning. Having thereon a two-story brick building designed for nine dwelling apartments and five storerooms.

Flora Braun, administratrix of the estate of Mark Braun, deceased, and Flora Braun, mortgagors, with notice to Flora Braun, widow, and Mathilda Braun, Eugene Braun and Josephine Braun, minor children of said Mark Braun, deceased, real owners, with notice to Commonwealth Trust Company, guardian ad-litem, owners or reputed owners.
L. F., 58, Jany., 1930. $2,879.10
Peter Glick and David Glick. Attys.
Lot No. 521, in Beechwood Improvement Company, Ltd., called West Liberty Plan No. 2, in the Nineteenth Ward, Pittsburgh, Plan Book Volume 20, pages 116 and 117. Fronting 30 feet on the westerly side of Beechview avenue, distant 90 feet, southwardly from Sebring avenue and extending back even width 100 feet. Having thereon a two-story and attic brick dwelling house, known as 1506 Beechview avenue.

Antonia Cnorato, owner or reputed owner.
F. F. 63, Jan., 1930. $4,610.75.
Frank R. S. Kaplan, Atty.
Parts of lots Nos. 1, 2 and 3, in Joseph Patterson's Plan, in the Eighth Ward, Pittsburgh, Plan Book, volume 3, pages 6 and 7. Fronting 20 feet on the northeast side of Lorigan street, at the corner of an alley 10 feet wide, and extending back even width 50 feet. Having thereon a part of a 2-story brick dwelling.

Joseph Nagy and Susie Nagy, his wife, owners or reputed owners.
F. F. 64, Jany., 1930. $3,720.12
O. P. Robertson, Atty.
Lots Nos. 1111 and 1112, in the West End Land Company's Plan called West Park, in the township of Stowe, Plan Book volume 19, page 138. Fronting 50 feet on the northwesterly side of Tenth street and extending back even width 104 feet to Moko alley. Having thereon a two-story frame dwelling house and four frame garages.

Catherine Fulton, administratrix of the estate of William M. Fulton, also known as William Fulton, deceased, and Catherine Fulton, terre tenant, owners or reputed owners.
F. F. 67, Jany., 1930. $2,608.75
Frederick A. Minikus and Jos. S. Szepe, Attys.
Lot No. 415, in the Lincoln Park Plan, in the township of Penn, Plan Book volume 18, pages 144 and 145. Fronting 25 feet on the southwest side of Lawton avenue, distant southeastwardly from the southwestern corner of Lawton avenue and Runette street 175 feet, and extending back even width 100 feet to Hobson alley. Having thereon a frame bungalow known as No. 7200 Lawton avenue.

Stanley Jacek and Mary Z. Jacek, his wife, owners or reputed owners.
F. F. 68, Jan., 1930. $3,046.31
Ralph L. Smith, Atty.
Lots Nos. 79, 80, 81 and 82, in the Hazelhurst Plan of Lots, in the Township of Baldwin, Plan Book, volume 28, pages 142 and 143. Having thereon a two-story brick veneer dwelling.

William Fulton, deceased, now in the hands of Catherine Fulton, his administratrix, with notice to Catherine Fulton, terre tenant, owners or reputed owners.
L. F. 69, Jany., 1930. $3,702.23
Frederick A. Minikus, Atty.
Lot No. 43, in the plan of lots laid out by the Arsenal Bank of Pittsburgh, in the Tenth (formerly Nineteenth) Ward, Pittsburgh, Plan Book volume 6, page 283. Fronting 25 feet on the northerly side of Broad street and extending back even width 100 feet to Jordan alley. Having thereon a frame dwelling known as No. 5215 Broad street.

Wawrzyniec Golembiewski and Constancia Bolembiewski, owners or reputed owners.
F. F. 73, Jan., 1930. $312.04.
Emanuel M. Fried, Atty.
Lot No. 450, in Island Heights Plan of Lots, Section 3, in the Township of Stowe, Plan Book, volume 27, pages 114 and 115. Having thereon a two-story frame dwelling house.

James Slaughterbeck and Katherine Slaughterbeck, owners or reputed owners.
F. F. 74, Jany., 1930. $649.75.
E. M. Fried, Atty.
A tract of land in Baldwin Township. Beginning at an iron pipe, the same marking a corner common to line of tract now or formerly of William Jourdan, line of H. C. and J. H. Bughman tract, line or tract now or formerly of Agnes Wylie and line of tract herein described; and bounded by land now or formerly of Agnes Wylie; by a line through the original tract of which the herein described tract is a part, crossing a certain public road and crossing Glass Run, and along the Casper Gensler Tract; by land of Ferdinand Schmidt; by land now or formerly of William Jourdan, and by line of said public road. Containing 1.210 acres. Subject to equities, rights, and reservations in Prior Deeds of record. Having thereon a two-story frame dwelling house.

Eanon Baptist Church of Pittsburgh, a Pennsylvania corporation, owners or reputed owners.
F. F. 75, Jany., 1930. $1,050.00.
Abraham Pervin, Atty.
Part of lot No. 34 in John Herron's Plan, in the Fifth (formerly Thirteenth) Ward, Pittsburgh, Plan Book vol. 5, page 309. Fronting 30 feet, on the northerly side of Anaheim street (formerly Anderson street), distant 150 feet, eastwardly from the corner of Lloyd and Anaheim street, and extending back even width 75 feet. Having thereon a one-story brick church building.

James Young, Morris Spencer and Charity L. Spencer, his wife, owners or reputed owners.
F. F. 82, Jan., 1930. $610.30,
I. N. Patterson, Atty.
Lot in Twenty-seventh Ward, Pittsburgh. Fronting 23.15 feet on the western side of Atmore (formerly Ashton) street, at the southerly side of Halsey place, and extending back about even width along Halsey place 110 feet to Colorado street. Having thereon two frame dwelling houses.

Frank F. Winkler and Susie Winkler, his wife, owners or reputed owners.
F. F. 83, Jan., 1930. $3,528.92.
Duff, Davis, Scott & Smith, Attys.
Lots Nos. 193, 194 and 195, in the West Carnegie Land Company's Plan, in the Township of Scott, Plan Book, volume 18, pages 92 and 93. Having thereon two frame dwelling houses. Also lot No. 207, in the West Carnegie Land Company's Plan, in the Township of Scott, Plan Book, volume 18, pages 92 and 93.

Robert A. Cole and Hazel L. Cole, owners or reputed owners.
L. F. 86, Jan., 1930. $4,721.39.
Walter H. Kelly, Atty.
Lot in Sunny Hills Manor Plan, in Pine Township, Plan Book, volume —. Fronting 55 feet in the center line of Fair Oaks street, distance north 89 deg. 15 min. west 137.50 feet from the intersection of the center line of Fair Oaks street, where the prolongation of the center line of Fernwood street would intersect, and extending back about even width 199.83 feet. Subject to the restrictions, reservations and conditions as mentioned in said deed.

S. J. Wozniak, owner or reputed owner.
F. F. 89, Jan., 1930. $945.00.
John A. Virostek, Atty.
Lot in Seventeenth Ward, Pittsburgh. Fronting 20 feet on the southerly side of Sarah street at the southerly corner formed by the intersection of Sarah street by South Twelfth street and extending back even width 72 feet. Having thereon a two-story brick house and storeroom and a two-story frame house.

Bertha Kennedy, unmarried, owner or reputed owner.
F. F. 90, Jany., 1930. $3,354.75.
Stone & McCandless, Attys.
Lot No. 17 in Matthias Weinmann's Plan, in the Nineteenth Ward, Pittsburgh, Plan Book volume 13, page 16. Fronting 25 feet on Southern avenue, distant 50 feet southerly from Soffel street, and extending back even width 106.86 feet to a 20-foot alley. Having thereon a 2½-story brick dwelling.

Joseph L. Balliet, owner or reputed owner.
F. F. 91, Jany., 1930. $4,400.00.
Stone & McCandless, Attys.
Lot in the Fourth Ward, Pittsburgh. Fronting 14 feet on the northeasterly side of Chesterfield road, distant 389.28 feet, northwestwardly from Fifth avenue, as measured along said northeasterly side of Chesterfield road and extending back even width part of the way through center line of a party wall on each side 64.81 feet. Together with and subject to the easements as set forth in deed from Home Finance and Construction Company, Plan Book volume —. Having thereon a 2-story tapestry brick veneer and kellastone dwelling known as 154 Chesterfield road.

Tucker McDaniel, owner or reputed owner.
F. F. 92, Jany., 1930. $3,785.25.
Stone & McCandless, Attys.
Lot in the Eleventh (formerly Nineteenth) Ward, Pittsburgh. Fronting 63 feet on the westerly side of Euclid avenue, distant 62 feet southwardly from the southwesterly corner of Euclid avenue and Harvard street, and extending back even width 57.12 feet. Having thereon a 2½-story frame dwelling house known as No. 209 North Euclid avenue, and a frame garage and stable.

Johanna Mottmann, owner or reputed owner.
F. F. 94, Jany., 1930. $4,347.00.
Elmer A. Barchfeld, Atty.
Lots Nos. 6, 7, 8 and 9, in the plan of lots laid out by the St. Clair Real Estate Company, in the Sixteenth Ward, Pittsburgh (formerly St. Clair Borough, formerly Lower St. Clair Township), Plan Book volume 8, page 143. Fronting 99 feet on the easterly side of Clover street, distant 116 feet southwardly from Spring avenue, and extending back even width 120 feet to Orchard alley. Having thereon a two-story frame dwelling.

Jesse H. Gravatt, owner or reputed owner.
F. F. 95, Jan., 1930. $2,956.80.
Robt. B. Elliott, Atty.
Lot No. 154, in Plan of Executors of P. S. Brackenridge, deceased, Section No. 3, in the Borough of Brackenridge, Plan Book, volume 26, page 170. Fronting 25 feet on Sixth street and extending back even width 120 feet. Having thereon a two-story frame dwelling house.

Stanislaw Szafranski and Michalina Szafranski, owners or reputed owners.
F. F. 96, Jan., 1930. $2,168.25.
Hazlett, Gardner & Gannon, Attys.
Lot No. 58, in Annex to Plan of Brackenridge Natrona Extension No. 6, in the Township of Harrison. Fronting 25 feet on Walnut street and extending back even width 100 feet to Pond alley. Having thereon a two-story frame dwelling.

Bertha N. Dombrow, owner or reputed owner.
F. F. 97, Jany., 1930. $3,766.88.
F. A. Minikus, Atty.
Lot in Eleventh (formerly Nineteenth) Ward, Pittsburgh. Fronting 27.40 feet on the northerly side of Stanton avenue, 82.60 feet eastwardly from the northeast corner of Stanton and Sheridan avenues, and extending back even width 125 feet to a 20 foot alley. Having there a two-story brick dwelling house known and numbered 6107 Stanton avenue. Together with all the rights and benefits created and existing under and by virtue of an agreement. Deed Book, volume 2232, page 336.

Frank Cole, owner or reputed owner.
L. F. 98, Jan., 1930. $12,910.00,
M. E. Catanzaro, Atty.
Lot No. 100 and part of lot No. 99, in Melvin & Smith's Plan in the Thirteenth (formerly Twenty-first) Ward, Pittsburgh, Plan Book, vol-

(Continued on Page Nineteen.)

Loans Up To $300 82

L O A N S
You Can Borrow from Us On Your Note at Lawful Interest
NO FEES ..... NO DEDUCTIONS .... NO BONUS
Persons owning furniture, real estate or having salaried positions accommodated 24-hour service. Repayment arranged to suit borrower's requirements. A quick, dignified and confidential way to obtain immediate financial assistance. Our methods cheerfully explained. If you cannot call in person write or telephone and our representative will see you.
"OUR BUSINESS MAKES FRIENDS"
Interstate Collateral Loan Co.
200 Arrott Bldg., Cor. Fourth & Wood St., Telephone Court 3256

Do You Need Money?
GET IT FROM US
At 2½% Per Month
ASK ABOUT OUR BONUS PLAN. IT MAKES OUR RATE THE LOWEST IN PITTSBURGH.
Family loans. Absolute privacy. Prompt and courteous service. Up to $300. No extra charges.
OWNED AND OPERATED BY PITTSBURGH PEOPLE.
ECONOMY FINANCE CORPORATION,
208 CLARK BLDG., 2nd FLOOR. 7th & LIBERTY. ATLANTIC 0546-7.

BORROW FROM US
Transactions Private
Loans on Furniture up to $300.
Peoples Loan Co.
814 Empire Building, LIBERTY AVE. & STANWIX ST.
Tele. Atlantic 3574.

Quick Loans
IN 12 HOURS' TIME
On Furniture or Automobiles
No Indorsers or Inquiries
12 Months to Pay, No Red Tape. Call, write or 'phone Atlantic 4578.
Empire Finance C.,
602 Park Building, Fifth Ave. at Smithfield St.

MONEY TO LOAN
HOUSEHOLD FINANCE CORPORATION, 805 ARROTT BLDG. COURT 2890.

Loans on Jewelry 83

YOU CAN GET MONEY AT A NEW LOW RATE
DIAMONDS, WATCHES, JEWELRY, LISTED STOCK AND BONDS.
Absolute Privacy. No Store Connected. Monthly Payments. Unlimited Renewals.
ECONOMY FINANCE CORPORATION,
208 CLARK BLDG., 2ND FLOOR. 7TH & LIBERTY—ATLANTIC 0546-7.

LOANS AS LOW AS 1%
ON DIAMONDS
WATCHES, JEWELRY, STOCKS AND BONDS. We also loan at low rates on SILVERWARE, CAMERAS, GUNS, FURS, TRANSIT, MUSICAL INSTRUMENTS. Old Gold, Silver and Platium Bought.
GALLINGER'S Licensed Brokers, 929 Liberty Ave. ATLANTIC 5207. ESTABLISHED 1854.

LOW RATE LOANS
On Diamonds and Stocks
OLD RELIABLE COMPANY. Real Loan Office. No Pawn Shop.
Interstate Collateral Loan Co.,
200 ARROTT BLDG. Cor. Fourth Ave. and Wood St.

CLASSIFIED ADS ARE AMONG THE GREATEST MONEY-SAVERS KNOWN.

Loans on Automobiles 84

MONEY PROMPTLY GIVEN
to you "TODAY" on your Automobile. You continue to use your car as usual. We also refinance your unpaid balance.
AUTO THE GUARANTEE CO AT 2760
302 Keenan Bldg. 643 Liberty Ave. Pgh. Pa.

PGH FINANCE CORP.
504 American Bk. Bldg. Grant at 6th.

CLASSIFIED ADS ARE AMONG THE GREATEST MONEY-SAVERS KNOWN.

Sheriff's Sales 115

(Continued from Page Eighteen.)

ume 11, pages 36 and 37. Beginning at a pin on the southerly side of Kelly street, distant 564.05 feet westwardly from the southeasterly corner of Lang avenue and Kelly street; thence north 69 degrees 50 minutes west along said Kelly street 36.56 feet to a point; thence south 20 degrees 10 minutes west by line at right angles to Kelly street 135 feet to Formosa alley; thence south 69 degrees 50 minutes east along said Formosa alley 32.80 feet to a point; thence north 20 degrees 10 minutes east at right angles to Formosa alley 45.50 feet to a point; thence south 69 degrees 50 minutes east 4.08 feet to a point; thence north 20 degrees 10 minutes east 49 feet to a point; thence north 69 degrees 50 minutes west 0.33 feet to Kelly street, at place of beginning. Having thereon a 4-story brick apartment building known as 7014 and 7016 Kelly street.

Elizabeth Stuckenberg and Fred Stuckenberg, owners or reputed owners.
F. F. 101, Jan., 1930. $4,604.60.
U. G. Vogan, Atty.
Lot No. 254 and the adjoining one-half of lot No. 255 in the Lebanon Heights Land Company's Plan, in the Borough of Dormont, Plan Book, volume 20, pages 124 and 125. Fronting 45 feet on the westerly side of Dormont avenue and extending back even width 100 feet to Long alley. Having thereon a 3-story apartment known as No. 1435 Dormont avenue.

W. J. Herman, owner or reputed owner.
F. F. 104, Jan., 1930. $1,298.06.
R. A. Harris, Atty.
Lot No. 58 and part of lots Nos. 59, 78 and 79, in McClintock, Reineman and Gazzem plan, in the Fourth Ward, Pittsburgh, Plan Book, volume 4, page 202. Beginning at a point on the southerly side of Tustin street 556 feet east of Seneca street; thence south 3 deg., 14 min. west, 104.38 feet, to the dividing line between lots Nos. 59 and 78 in said plan; thence south 2 deg., 56 min. east 40 feet, more or less, to line of land of Connellsville Railroad Company land eastwardly 24 feet, more or less, to the dividing line between lots Nos. 79 and 80 in said plan; thence along said dividing line north 2 deg., 56 min. west 39 feet, more or less, to the dividing line between lots Nos. 58 and 79 in said plan; thence along the dividing line between lots Nos. 57 and 58 north 3 deg., 14 min. east, 103.08 feet to the southerly side of Tustin street; thence along Tustin street north 86 deg., 46 min. west 24 feet to the place of beginning. Having thereon building known as 2218 Tustin street.

Park Lee Scheller and Edith M. Scheller, owner or reputed owner.
F. F. 106, Jan., 1930. $4,270.81.
Park J. Alexander, Atty.
Lot No. 198, in the Alanco Plan of lots, in the Township of Mt. Lebanon, Plan Book, volume 22, pages 46 and 47. Beginning at the northeast corner of Castle Shannon road and Cornell street, fronting 50 feet on Castle Shannon road and extending back even width 135 feet. Having thereon a 2-story dwelling known as No. 47 Castle Shannon road.

Diana Rogoff and Nathan Rogoff, owners or reputed owners.
F. F. 108, Jan., 1930. $3,010.02.
Park J. Alexander, Atty.
Lot marked "B" in a plan made for Mildred A. Kelly, Anna E. Kenny and Marie Kenny, of properties devised to them respectively by Thomas J. Kenny, deceased, by will of said Thomas J. Kenny, since his decease duly probated, and of record in the Register's office, in Will Book, volume 52, page 45. said plan being of record in Plan Book, volume 16, page 148. Fronting 20 feet on the northerly side of Webster avenue, distant 182 feet, 5¼ inches north 62 deg. 50 min. east from Kirkpatrick street, and extending back even width 111 feet, to Glosser way. Having thereon a 2-story brick store and dweling known as No. 2223 Webster avenue.

Patrick M. O'Donnell, owner or reputed owner.
F. F. 109, Jan., 1930. $2,917.32.
Wallace, Patterson & Collin, Attys.
Lot No. 263, in plan laid out by the Aspinwall Dellafield Company, in the Borough of Aspinwall, Plan Book, volume 22, pages 66 and 67.

Annie Edeburn Cochran and C. S. Cochran, owners or reputed owners.
F. F. 111, Jan., 1930. $14,932.50.
Morris D. Canter, Atty.
Lot in Eleventh (formerly Nineteenth) Ward, Pittsburgh. Fronting 50 feet on the southerly line of Bryant street at the corner of property of W. S. King, now of Anna Mary Goeddel, distant north 63 deg., 5 min., 30 sec. west 147.39 feet, more or less, from the westerly corner of Negley avenue and Bryant street, and extending back on one side 147.375 feet and on the other side 145.98 feet, having width in rear of 70.23 feet. Having thereon a two-story brick dwelling known as No. 5552 Bryant street.

Harry Steinberg, owner or reputed owner.
F. F. 113, Jan., 1930. $1,767.90.
Jerome Solomon, Atty.
Lot No. 149, in plan laid out by William Porter, in the Fifth (formerly Seventh) Ward, Pittsburgh, Plan Book, volume 2, page 40, Having thereon a 2-story frame dwelling known as No. 719 Perry street.

Andrew Gerlath, administrator of the estate of Andrew Gerlath, deceased, owners or reputed owners.
V. E. 115, Jan., 1930. $628.14.
Daniel Roth, Atty.
Part of lot No. 1279, in a certain plan of lots called Glassport Extension No. 3, in the Borough of Glassport, Plan Book, volume 18, pages 24 and 25. Fronting 25 feet on the easterly side of Ohio street, and extending back even width 85 feet. Having thereon a 2-story frame dwelling.

Agnes Watson Stitt and Herbert Lee Stitt, her husband, owners or reputed owners.
F. F. 117, Jan., 1930. $4,478.60.
J. M. Stoner & Sons, Attys.
Lot in Twenty-first Ward, Pittsburgh. Fronting 26 feet 10 inches on the northerly side of Locust street, distant 21 feet 2 inches eastwardly from the corner of Locust and Sedgwick streets, and extending back even width 130 feet to Decatur street. Having thereon three brick dwelling houses.

C. R. Mathewson, owner or reputed owner.
F. F. 118, Jan., 1930. $8,491.67.
Duff, Davis, Scott & Smith, Attys.
Lot in the Township of Penn.

Sheriff's Sales 115

Beginning at a point in the center of the Saltsburg road, on the dividing line between the lot herein described and land of Joseph Kim heirs; thence along the center of said Saltsburg road, south 71 deg., 21 min., 30 sec. west, 29.59 feet, to line of land now or formerly of Emily Mathewson; thence by said Emily Mathewson land, north 45 deg., 45 min., 10 sec. west, 121.81 feet, to line of land now or formerly of J. R. Fuller; thence along said Fuller land, north 54 deg., 18 min. east, 107.29 feet, to a point; thence continuing along said Fuller land, north 45 deg., 10 min. west, 130 feet, to a point in Verona road; thence extending through said Verona road, north 54 deg., 18 min. east, 12.71 feet, to a point on line of land now or formerly of Eliza Maxwell; thence along Maxwell land, south 44 deg., 52 min., 20 sec. east, 216.01 feet, to line of land of Joseph Kim heirs, aforesaid; thence along said last mentioned land, south 26 deg., 27 min. west, 92.93 feet, to the center of the Saltsburg road, at the point of beginning. Having thereon a brick and stucco dwelling.

Will I. Smith, owner or reputed owner.
F. F. 119, Jan., 1930. $13,000.75.
G. K. Herrington, Atty.
Lot in Eleventh Ward, Pittsburgh. Fronting 40 feet on the easterly side of Heberton avenue, distant southwardly from the southeast corner of Heberton avenue and Wellesley road 170 feet, and extending back on one side 118.82 feet and on the other side 114.87 feet, having width in rear of 39.80 feet. Having thereon a two-story brick and stucco dwelling house, known as No. 934 Heberton avenue.

Thomas S. Coleman, owner or reputed owner.
F. F. 120, Jan., 1930. $17,601.13.
G. K. Herrington, Atty.
Lot No. 49, in the Luella Place Plan of Lots, in the Eleventh (formerly Nineteenth) Ward, Pittsburgh, Plan Book volume 14, page 122. Fronting 50 feet on the southerly side of Elgin avenue, distant 50 feet, eastwardly from the southeast corner of Elgin and Euclid avenues, and extending back even width 104 feet, more or less, to an alley. Having thereon a three-story brick dwelling house.

Sarah J. Carrington, owner or reputed owner.
F. F. 121, Jan., 1930. $1,146.60.
G. K. Herrington, for Hartje & Herrington, Attys.
Lot No. 1, and the southern part of lot No. 2, in T. S. Maple's Plan, in the Nineteenth Ward, Pittsburgh, Plan Book, volume 12, page 132. Fronting 33 feet on Boggs avenue, extending back approximately 101 feet, and fronting 53.58 feet on Lelia street.

Sarah J. Carrington, Administratrix of the Estate of William E. Carrington, deceased, with notice to Sarah J. Carrington, widow, William J. Carrington, Edward W. Carrington, Walter H. Carrington and Stanley M. Carrington, heirs at law, terre tenants, owners or reputed owners.
L. F. 122, Jan., 1930. $3,704.16.
Hartje & Herrington, Attys.
Part of lot No. 3 and part of lot No. 2, in T. S. Maple's Plan, in the Nineteenth Ward, Pittsburgh, Plan Book, volume 12, page 132. Fronting 31 feet on Boggs avenue, extending back 100 feet even width throughout. Having thereon a 2-story frame dwelling, known as No. 538 Boggs avenue.

Joseph Voelker and Mary A. Voelker, his wife, owners or reputed owners.
F. F. 123, Jan., 1930. $636.40.
Mark R. Craig, Atty.
Lot No. 149, in a certain plan of lots called Brentwood Villa, in Baldwin Township, Plan Book volume 32, pages 104 and 105.

George L. Johns, owner or reputed owner.
F. F. 124, Jan., 1930. $3,011.16.
A. D. P. Miller, Atty.
Part of lot No. 8, Block "D", in Revised Plan of Friendship Park, in the Eighth (formerly Twentieth) Ward, Pittsburgh, Plan Book, volume 15, page 42. Fronting 50 feet on the easterly side of Gross street, distant 158.45, feet northwardly from Corday alley and extending back even width 130.22 feet.

Ruth M. Jones and L. L. Jones, owners or reputed owners.
F. F. 125, Jan., 1930. $2,198.68.
E. W. Arthur, Atty.
Lot No. 11 in the plan of lots laid out by J. B. Zimmerman, in the borough of Carrick (now Twenty-ninth Ward, Pittsburgh), Plan Book, volume 8, page 245. Fronting 25 feet on the easterly side of Stage way, formerly Shannon way, formerly Township road, and extending back on one side 76.02 feet, and on the other side 70.37 feet, having width in rear of 25.64 feet. Having thereon a two-story brick and shingle dwelling.

Job Taylor and Lavinia Taylor, his wife, owners or reputed owners.
F. F. 126, Jan., 1930. $2,341.07.
John Rebmann, Jr., Atty.
Lot No. 237, in the Schenley View plan of lots, in the Tenth Ward, Pittsburgh, Plan Book, volume 11, page 10. Fronting 20 feet on the southerly side of Schenley avenue, distant 211.94 feet westwardly from the southwesterly corner of Schenley avenue and Margaretta street, and extending back even width 110 feet to Steib alley. Having thereon a two-story dwelling house.

Job Taylor and Lavinia Taylor, his wife, owners or reputed owners.
F. F. 127, Jan., 1930. $4,662.55.
John Rebmann, Jr., Atty.
Lots Nos. 235 and 236, in the W. S. Beach's Schenley View Place plan, in the Tenth Ward, Pittsburgh, Plan Book, volume 11, page 10. Fronting 40 feet on the southerly side of Schenley avenue and extending back even width 110 feet to Steib alley. Having thereon two two-story frame dwelling houses.

Mary A. Robinson, owner or reputed owner.
F. F. 128, Jan., 1930. $1,485.40.
John Rebman, Jr., Atty.
Lot No. 6 in Susanna W. Brown's Plan, in the Tenth Ward, Pittsburgh, Plan Book volume 7, page 77. Fronting 20 feet on the northerly side of Kincaid street, distant 482.11 feet, west of Conrad street, and extending back even width 110 feet to a 20-foot alley. Having thereon a two-story frame dwelling house.

J. R. Womble and Company, a Corporation, owners or reputed owners.
F. F. 129, Jan., 1930. $3,102.00.
Albert Martin, Atty.
Lots Nos. 230 and 231, in Plan

Sheriff's Sales 115

Book volume 9, page 150, in Braddock Township. Beginning at a pin on Lehigh street, at the corner of Lot No. 232, in said plan; thence along Lehigh street, south 65 degs. 9 mins. east 50 feet to a pin at the corner of Lot No. 229 in said plan; and thence extending back preserving an equal width of 50 feet, between the line of said lots Nos. 232 and 229 at right angles with Lehigh street, to an alley 20 feet wide.

Howard J. Dimling, owner or reputed owner.
F. F. 131, Jan., 1930. $14,367.50.
Kinnear McCloskey & Best, Attys.
Lot No. 11 and part of lot No. 12, in the Lowery and Flynn Plan, in the Fourth (formerly Fourteenth) Ward, Pittsburgh, Plan Book volume 8, page 40. Fronting 46 feet 11 inches on the westerly side of Dawson street, north 19 deg. 23 min. 30 sec. east 25 feet, from the northwest corner of Dawson and Semple streets, and extending back even width 100 feet to Cable way. Together with the right to maintain a concrete wall on the southerly 3 feet 1 inch of said lot No. 12, running from Dawson street back to the porch of the house erected on said lot No. 12, and also the right to maintain a concrete walk along said 3 feet 1 inch, running back in a westerly direction from Dawson street, for a distance of approximately 60 feet. Having thereon two two-story brick houses.

Ada M. Perry, administratrix of the estate of Mary Arend, deceased, and Annie Washabaugh, widow of Frank Washabaugh, and Floyd, Charles and Chester, Violet Chamberlin and Pearl Fry, children and heirs of Frank Washabaugh, deceased, Charles Washabaugh, Emma Stewart and Raymond Washabaugh, children and heirs of Mary Arend, deceased, owners or reputed owners.
L. F. 132, Jan., 1930. $1,176.00.
James M. Nevin, Glenn C. Jones, Attys.
Lot No. 316 in plan of Elizabeth Borough, in the Borough of Elizabeth, Plan Book volume 5, pages 278 and 279. Fronting 60 feet on the southeasterly side of Eighth street, at the corner of lot No. 315, and extending back even width 120 feet to a post on Ninth street. Having thereon a two-story brick dwelling house and a one-story frame dwelling house.

Anna Weinheimer, owner or reputed owner.
F. F. 134, Jan., 1930. $493.50.
W. I. King, Atty.
Part of lot No. 33, in Josephine Ormsby's Plan of Portion of Mt. Oliver Tract and also being Furpart E which was awarded to Elizabeth Scheffhauer, in the Plan of Partition of the Estate of Andrew and Baraba Scheirer, 142 June Term, 1903, Common Pleas No. 1 and in Partition Docket No. 15, page 294. Fronting 30.41 feet, on the northerly side of Ormsby avenue, at the dividing line between lots Nos. 33 and 35, in the plan above mentioned and extending back even width 233.33 feet, to property formerly of John H. Page and wife. Having thereon a 2-story brick dwelling.

John Lancy and Mary Lancy, his wife, owners or reputed owners.
F. F. 135, Jan., 1930. $7,514.43.
Mark R. Craig, Atty.
Lots Nos. 1 and 2, in a certain plan of lots called Kenmore Manor, in Mifflin Township, Plan Book volume 31, pages 68, 69 and 70.

Frank G. Wildauer and Helen C. Wildauer, owners or reputed owners.
F. F. 136, Jan., 1930. $5,507.25.
Harry Shapera, Atty.
Lot No. 194 in the Denniston Park plan, in the Fourteenth Ward, Pittsburgh, Plan Book volume 29, pages 161, said Denniston Park plan being a revised plan of the plan of the McKelvey Grove Improvement Company, Plan Book volume 19, page 76. Fronting 25 feet on Love street and extending back even width 100 feet. Having thereon a two-story stucco and frame dwelling known as 1226 Love street.

Daniel Trovato and Josephine Trovato, his wife, owners or reputed owners.
F. F. 137, Jan., 1930. $6,117.28.
Lewis M. Alpern, Atty.
Part of lot No. 21, in a plan of lots laid out by Robinson's heirs and Joseph Kirkpatrick and on file in the Engineer's office, City of Pittsburgh, Plan Book, volume 9, page 104, in the Twenty-fifth Ward, Pittsburgh. Fronting 14.79 feet on the north side of Columbus avenue (formerly Washington avenue) distant 112 feet west from "A" street, and extending back even width 110 feet to Lysle street. Having thereon a 2-story frame dwelling known as No. 910 Columbus avenue. Together with the right to use for egress and ingress only by the owners and occupiers of houses Nos. 910, 910½ and 912 Columbus avenue, of a covered alley as now located between houses Nos. 910½ and 912 Columbus avenue. Also lot in Twenty-fifth Ward, Pittsburgh. Fronting 16 feet on the northerly side of Lysle street, (formerly Peach alley) distant 128 feet west of "A" street and extending back even width 50 feet. Subject to right of way of owner of adjoining property to the east of above described property to use right of way for purpose of egress and ingress over and across the rear of above described property and through the alley leading southwardly to Lysle street. Having thereon a 2-story frame dwelling house known as No. 914 Lysle street.

F. P. Yocum, also known as Frank P. Yocum and Ellen Yocum, owners or reputed owners.
F. F. 138, Jan., 1930. $1,437.35.
Harry Shapera, Atty.
Lot No. 220, in the Allegheny-Bellevue Land Company's Plan called Schwitter-West View Plan of Perrysville, in the Borough of West View (formerly Ross Township), Plan Book, volume 21, pages 134 and 135. Having thereon a brick and frame building known as No. 220 Westfield street.

Frank A. Strassler, owner or reputed owner.
F. F. 139, Jan., 1930. $1,716.59.
Wallace, Patterson & Collin, Attys.
Lot in the Second Ward, Borough of Crafton. Fronting 50 feet on the westerly side of Warren street, at the dividing line between property now or formerly of Wackerman, and property now or formerly of William G. Klauss, and extending back even width 110 feet. Having thereon a 2½-story frame dwelling known as 59 Warren street.

Sheriff's Sales 115

Frank J. Leasure and Isabelle P. Leasure, his wife, owners or reputed owners.
F. F. 140, Jan., 1930. $1,803.44.
Wallace, Patterson & Collin, Attys.
Lots Nos. 11 and 12, in the Casper Eicker's Plan, in the Twenty-ninth Ward, Pittsburgh, Plan Book, volume 24, page 19.

Elmer G. Simmers, owner or reputed owner.
F. F. 145, Jan., 1930. $6,930.00.
Alter, Wright & Barron, Attys.
Part of lot No. 25, in Section B. of the Culmerville Plan, in the Township of West Deer, Plan Book, volume 27, page 145. Fronting 107.75 feet on the easterly side of the Tarentum and Bakerstown road at its intersection with the lands of the Davidson heirs, and extending back on one side along land of Davidson heirs 421.1 feet, and on the other side 410.23 feet, having width in rear of 90.5 feet. Having thereon a frame bungalow.

Conrad F. Schweiger and Harriet J. Schweiger, his wife, owners or reputed owners.
F. F. 146, Jan., 1930. $1,785.00.
Thomas Leggate, Atty.
Lot No. 628, in the Plan of Lots surveyed by Clifford B. Harmon and known as West Wood, in the Borough of Greentree, Plan Book volume 20, page 52. Fronting 25 feet on the southeasterly side of Oberlin avenue and extending back even width 100 feet to a 15-foot alley. Having theron a two-story frame dwelling.

Henry E. Glassner, owner or reputed owner.
F. F. 149, Jan., 1930. $6,995.63.
Benjamin Jacobson, Atty.
Lot in Third Ward, Pittsburgh. Fronting 31.69 feet on the southerly side of Clark street, and extending 48 feet even width to Carpenters alley. Having thereon two 2-story brick store rooms and dwellings, known as Nos. 1308-1310 Clark street.

Jacob L. Phillips, owner or reputed owner.
F. F. 150, Jan., 1930. $1,985.29.
Benjamin Jacobson, Atty.
Lot in Twelfth Ward, Pittsburgh. Fronting 30 feet on the westerly side of Winfield street, extending back 89.15 feet, even width throughout. Having thereon a 2½-story brick residence known as No. 501 Winfield street.

James Grant and Ella Grant, owners or reputed owners.
F. F. 151, Jan., 1930. $3,000.38.
Benjamin Jacobson, Atty.
Lots Nos. 1 and 2, in the Hampe Park Plan, in the Eighteenth Ward, Pittsburgh, Plan Book, volume 11, page 90. Having thereon a 2-story double frame house, known as No. 1 Frampton avenue.

Philip Reilly and Susan Reilly, his wife, owners or reputed owners.
F. F. 152, Jan., 1930. $2,816.74.
Howard Neely, Atty.
Lot in Fifth Ward, Pittsburgh. Beginning on the southeast corner of Lyon and Shawnee streets; thence south 25 deg. 53 min. west 156.25 feet; thence south 9 deg. 23 min. west 42.49 feet; thence south 86 deg. 12 min. 30 sec. east 62.52 feet, thence north 25 deg. 53 min. east 173.49 feet, thence north 64 deg. 7 min. west 70 feet, to Lyon street. Having thereon a 2-story brick and shingle dwelling, known as No. 804 Shawnee street.

Jacob H. Goehring and Fern B. Goehring, his wife, owners or reputed owners.
L. F. 154, Jan., 1930. $17,086.61.
Geo. P. Murray & Geo. P. Murray, Jr., Attys.
Lots Nos. 74 and 75 in a plan of lots known as Boulevard Place, laid out for G. D. Simen, in the Fourteenth Ward, Pittsburgh, Plan Book, volume 8, pages 208 and 209. Beginning at a point being the intersection of the northerly line of Thomas street, with the easterly line of Linden avenue; thence northwardly along the easterly line of Linden avenue, 143.64 feet, to a point; thence eastwardly along the line dividing lots Nos. 74 and 75 from lot No. 55, in said plan 104.89 feet, to a point; thence southwardly to a point in the northerly line of Thomas street, and intersecting said Thomas street, at right angles and thence westwardly along the northerly line of Thomas street, 124.91 feet, to the place of beginning. Having thereon a two-story brick dwelling.

Annis Ristom and Shefika Ristom, his wife, owners or reputed owners.
F. F. 155, Jan., 1930. $1,203.54.
Israel Grauer, Atty.
Part of lot No. 207, in Cook & Cassat's Plan, in Third Ward, Pittsburgh, Plan Book, volume 1, page 49, new plan, page 34. Fronting 14.90 feet on Cliff street and extending back on one side through a party wall 156.17 feet, even width to Ridgeway street, having thereon a brick dwelling, No. 1707 Cliff street. Together with and subject to the joint use with the owners or properties known as 1703, 1705, 1707, 1709, 1711 and 1711½ Cliff street, of a 5-foot alley, directly to the north of the fence running across lots Nos. 205, 206 and 207 and part of lot No. 208 in the aforementioned plan, and also a 2-foot private alley running along the easterly side of lot No. 205, in the aforementioned plan, with the joint right of ingress, egress and regress, etc., subject to party wall between dwellings No. 1707 and 1705 Cliff street, and to party steps between said properties.

John R. Twyman and Cornelia Twyman, his wife, owners or reputed owners.
F. F. 156, Jan., 1930. $1,362.16.
Israel Grauer, Atty.
Lot in Twelfth Ward, Pittsburgh. Beginning at a point where the northeasterly line of Carver street intersects the northwesterly line of Lowell street. Fronting 46 feet on Carver street and extending back even width 100 feet. Having thereon a 2-story frame dwelling house known as No. 245 Carver street.

Bernard J. Norris, owner or reputed owner.
F. F. 157, Jan., 1930. $1,108.38.
I. Grauer, Atty.
Lot in the First Ward, Borough of Wilkinsburg. Fronting 33 feet on the south side of Glenn street, distant eastwardly 231 feet from the southeast corner of Montier street and Glenn street, and extending back even width 140 feet, to a 16-foot alley. Having thereon a two-story frame dwelling house.

Arnold F. Sheesley, owner or reputed owner.
F. F. 158, Jan., 1930. $1,625.20.
Adolph Goldberg, Atty.
Lot No. 819, in Glassport Plan O, in the Borough of Glassport, Plan Book, volume 15, page 114. Having thereon a frame dwelling.

Sheriff's Sales 115

John Gemery, owner or reputed owner.
F. F. 160, Jan., 1930. $1,725.68.
Francis A. Wolf, Atty.
Lot in the Sixteenth Ward, Pittsburgh. Beginning at a point on the center line of Walter avenue 33 feet wide, at dividing line of properties of Bauldauff and Soulier; thence along said line of Walter avenue, north 46 deg. 38 min. 30 sec. west about 450.33 feet; thence north 27 deg. 08 min. 30 sec. west about 190 feet to a point near Mountain; thence north 52 deg. 13 min. 30 sec. west about 106.40 feet to a point on land of Jones & Laughlin; thence along said J. & L. line south 40 deg. 37 min. 30 sec. west about 278.88 feet to a point at southeastern corner of said land of J. & L.; thence continuing along same north 63 deg. 11 min. 30 sec. west about 101.07 feet to a point on corner of said land of J. & L.; thence south 10 deg. 03 min. 30 sec. west about 135.03 feet to center line of Ormsby avenue, 30 feet wide; thence along said center line of said Ormsby avenue south 71 deg. 07 min. 45 sec. east about 82.88 feet, south 54 deg., 07 min., 45 sec. each about 76.97 feet, south 36 deg., 52 min., 45 sec. east about 149.81 feet, south 44 deg., 39 min., 45 sec. east about 197.74 feet, south 52 deg., 24 min., 45 sec. east about 278.76 feet to a point on center line of Jones avenue; thence along Jones avenue, south 46 deg. 42 min. 15 sec. west about 44.82 feet, point on line of Newmont Plan; thence along same south 55 deg. 13 min. 45 sec. east about 201.36 feet to land of Bauldauff; thence along same north 10 deg. 01 min. 30 sec. east 409.42 feet, more or less, to center line of Walter avenue, at the place of beginning. Having thereon a two-story frame dwelling and outbuildings.

Jacob L. Phillips, owner or reputed owner.
F. F. 161, Jan., 1930. $8,496.00.
T. E. Kilgallen, James F. Kane, J. Howard Devlin, Attys.
Lot No. 9, in Modern Acres Plan, in Penn Township. Beginning on the northerly line of Schley street, distant south 55 deg. 33 min. 26 sec. east 216.82 feet from the eastern boundary line of George A. Nuesslein Plan, Plan Book, volume 29, page 133, said point being also on line dividing lots Nos. 8 and 9 in said Modern Acres Plan; thence southeastwardly along Schley avenue 25 feet, extending back 101.22 feet even width to Cherry alley. Having thereon a two-story brick and shingle dwelling.

Peter B. Caven, owner or reputed owner.
F. F. 162, Jan., 1930. $2,648.30.
T. F. Soles, Atty.
The northern portion of lot No. 17, in John W. Stewart Plan, in the Seventh Ward, City of McKeesport, Plan Book, volume 7, page 298. Fronting 30 feet on the east side of Packer street and extending back even width 170 feet to Scott street. Having thereon a two-story frame dwelling known as 1413 Packer street.

Frank Linetsky and Annie Linetsky, his wife, owners or reputed owners.
F. F. 163, Jan., 1930. $7,428.10.
Joseph Schutzman, Atty.
Lot No. 110 and the 14 adjoining feet of lot No. 109, in the Country Club Plan, in the Fourteenth Ward, Pittsburgh, Plan Book, volume 21, pages 96 and 97. Having thereon a two-story brick house and garage, known as 6333 Crombie street. Also lots Nos. 80, 81, 82, 86, 87 and 88, in John T. Shaffer's Plan, in the Third Ward, Pittsburgh, Plan Book, volume 2, page 55. Having thereon a one-story stone and concrete garage, known as Nos. 1839, 1841 and 1843 Rose street, with dwelling in rear.

Joseph A. Strater and Rosalia Strater, his wife, owners or reputed owners.
F. F. 164, Jan., 1930. $1,605.93.
A. E. & R. F. Weger, Attys.
Lot in the Twenty-third Ward, Pittsburgh. Fronting 15 feet on the westerly side of Madison avenue (distant 150.25 feet north from the northwest corner of Lacock street and Madison avenue), and extending back 46 feet even width throughout. Having thereon a two-story brick and frame dwelling. Subject to a three-foot alley to be used in common with lot adjoining.

John Fante and Enresta Fante, his wife, owners or reputed owners.
F. F. 166, Jan., 1930. $2,029.55.
E. B. Goldsmith, Atty.
Lot No 2, in plan laid out by Nellie G. Snee, in Jefferson Township, Plan Book, volume 27, pages 126 and 127. Having thereon a frame dwelling.

Charles F. Lebzelter, owner or reputed owner.
F. F. 167, Jan., 1930. $1,607.45.
Edwin B. Goldsmith, Atty.
Lot No 49, in the Otis B. Lane Buildings Company Plan No. 1, Chartiers Township (now 28th Ward, City of Pittsburgh), Plan Book, volume 23, page 68. Having thereon a two-story frame dwelling.

Constantin Hillenbrand, deceased, now in the hands of Frank C. Bauer, administrator c. t. a., and with notice to Paula Leibach, also known as Paula Laibach, devisee under the last will and testament of Constantin Hillenbrand, deceased, owners or reputed owners.
L. F. 168, Jan., 1930. $1,476.88.
W. F. Stadtlander, Atty.
Lot No 114, in plan laid out by William Robinson, Jr, in the 24th Ward, Pittsburgh, Plan Book, volume 2, page 52. Having thereon a two-story frame dwelling.

Geo. E. Robinson, owner or reputed owner.
F. F. 170, Jan., 1930. $2,300.00.
C. W. Seel, Atty.
Lot No. 47, in plan laid out by Pitt Land Company, known as Warrendale Acres, in Marshall Township, Plan Book, volume 25, pages 156 and 157. Having thereon, a two-story frame dwelling, frame barn, garage and out buildings.

William Aicken, with notice to Abraham Fine, Terre tenant, owners or reputed owners.
L. F. 171, Jan., 1930. $13,517.92.
G. K. Herrington, Atty.
Parts of lots Nos 73 and 74, in Booth Place Plan, Eleventh Ward, Pittsburgh, Plan Book, volume 17, pages 32 and 33. Fronting 37.50 feet on the northerly side of Glenview place and extending back about 107 feet, approximate even width throughout. Having thereon a two-story brick duplex dwelling of 10 rooms, two bathrooms and slate tile roof and a two-car garage.

Sheriff's Sales 115

W. H. Porter, owner or reputed owner.
F. F. 173, Jan., 1930. $102.41.
S. G. Alter, Atty.
Lot No. 1992, and the westerly six inches of lot No. 1994, in West Liberty Improvement Company's Plan, called East Brookline, in Overbrook Borough, Plan Book, volume 30, page 131. Having thereon a brick and shingle dwelling, known as 1230 Beverley place.

Sam Suchman, also known as Samuel Suchman, owner or reputed owner.
F. F. 178, Jan., 1930. $2,711.69.
Aaronson Levy & Aaronson, Attys.
Part of lot No. 57, in the Honorable William Porter's Plan, Third Ward, Pittsburgh, Plan Book volume 2, page 2. Fronting 20 feet on Clark street, and extending back about 88.75 feet, even width throughout. Having thereon a 2-story brick dwelling, known as No. 1600 Clark street.

Joseph L. Giffin and Sarah R. Giffin, with notice to Maurice Murphy and T. A. Hunt, terre tenants, owners or reputed owners.
F. F. 179, Jan., 1930. $4,620.00.
David M. Harrison, Atty.
Parts of Lots Nos. 17, 18 and 19, in Plan of the Estate of Elizabeth L. Denny, Sixth Ward, Pittsburgh, Plan Book volume 8, page 184. Beginning on the northern side of Fleetwood street, formerly Melwood avenue, distant 7.93 feet westwardly from dividing line of lots Nos. 19 and 20, in said plan; said point being on the west line of land condemned for the City of Pittsburgh for the Bloomfield Bridge; thence northwardly along said line 100 feet, to a point on the southern side of Presus alley distant 6.92 feet, westwardly from said line of lots Nos. 19 and 20; thence westwardly along the southerly line of Presus alley, said alley having a redius 648.7 feet, a distance of 54.4 feet, thence southwardly 100 feet, along the northerly line of Fleetwood street, formerly Melwood avenue; thence eastwardly along the northerly line of Fleetwood street, said street having a radius of 548.7 feet, a distance of 48.1 feet, to the place of beginning.

Sarah Miller and Abe Miller, her husband, owners or reputed owners.
F. F. 181, Jan., 1930. $603.18.
Jacob Greenberger, Atty.
Lot in the Fifth Ward, Pittsburgh. Fronting 22 feet, on Webster avenue, and extending back 100 feet, even width to a 6 foot, private alley. Having thereon a 3-story brick building known as 2109 Webster avenue.

Joseph C. Colella, owner or reputed owner.
F. F. 182, Jan., 1930. $997.58.
S. H. Horvitz, Atty.
Lot No. 717, in Beechwood Improvement Company's Plan, called West Liberty Plan No. 3, in the Nineteenth Ward, Pittsburgh, Plan Book, volume 20, pages 118 and 119. Having thereon a 2½-story frame dwelling, known as 1317 Alton avenue.

Scott D. Russell and Mary Getsinger Russell, his wife, owners or reputed owners.
F. F. 183, Jan., 1930. $1,065.75.
S. J. Horvitz, Atty.
Lot in the Eighth Ward, Pittsburgh. Beginning at a pin on the northwesterly line of St. Clair street, at corner of lot No. 170, in Mellon's Plan of Baum Grove Property, Plan Book, volume 8, page 162, distant 520 feet, northeastwardly from the northerly corner of St. Clair street, and Friendship avenue; thence northwestwardly by line dividing property herein described from lot No. 170, 102.56 feet, to a 20 foot alley; thence northeasterly along said alley about 31.64 feet, to a pin on the northerly line of the old farm, formerly owned by Kitty Roop, at corner of property reputed to lately owned by Mathilda Sattele; thence southeasterly by said line of said Mathilda Sattele, 25.48 feet, more or less; thence northeastwardly following line of said Mathilda Sattele, about 11.90 feet, corner property reputed lately owned by Eliza Smith; thence by said line southeasterly 78.14 feet, to the northwesterly line of St. Clair street; thence southwesterly by said line of St. Clair street, about 47.06 feet, to place of beginning. Having thereon a 2-story brick dwelling.

ROBERT H. BRAUN, Sheriff.
Sheriff's Office, Pittsburgh, Pa., Friday, October 11, 1929.

Official—Miscellaneous 113

SEALED PROPOSALS will be opened by the Chief Engineer, Airways Division, Bureau of Lighthouses, Department of Commerce, Washington, D. C., 3 p. m., November 5, 1929, for conditioning of Beaver Falls Intermediate Landing Field, Site 23, Washington-Cleveland Airways. Information upon application.

Official—Pittsburgh 111

IN the Court of Common Pleas of Allegheny County, No. 2266, October Term, 1929, Docket "B."
In re petition of the City of Pittsburgh for the appointment of Viewers, to ascertain the costs, damages and expenses, and assess the benefits arising from the change of grade of, grading, paving and curbing of Fredericka street, from Coral street to Friendship avenue, Eighth Ward.
Notice is hereby given to all parties in interest that the undersigned Viewers, duly appointed by the court in the foregoing matter, have prepared a schedule showing the damages, costs and expenses ascertained and allowed, and the benefits assessed for the foregoing improvement, and that said Viewers will meet and exhibit the same at their office, eighth floor, City-County Building, Grant street, Pittsburgh, on the 6th day of November, A. D. 1929, at 9:30 o'clock, a. m., and will then and there fix a time for hearing all exceptions and evidence thereon.
EDWIN Z. SMITH,
E. E. PHILLIPS,
S. A. MERKEL,
Viewers.
October 26, 1929.

IN the Court of Common Pleas of Allegheny County, No. 2169, October Term, 1929. Docket "A."
In re petition of the City of Pittsburgh for the appointment of Viewers, to ascertain the costs, damages and expenses, and assess the benefits arising from the change of grade of, grading, paving and curbing of Idlewild street, from Beecher street to Gerritt street, Twelfth Ward.
Notice is hereby given to all parties in interest that the undersigned Viewers, duly appointed by the court in the foregoing matter, have prepared a schedule showing the damages, costs and expenses ascertained and allowed, and the benefits assessed for the foregoing improvement, and that said Viewers will meet and exhibit the same at their office, eighth floor, City-County Building, Grant street, Pittsburgh, on the 6th day of November, A. D. 1929, at 9:30 o'clock, a. m., and will then and there fix a time for hearing all exceptions and evidence thereon.
EDWIN Z. SMITH,
E. E. PHILLIPS,
S. A. MERKEL,
Viewers.
October 26, 1929.

Official—Pittsburgh 111

IN the Court of Common Pleas of Allegheny County, No. 2168, October Term, 1929. Docket "D."
In re petition of the City of Pittsburgh for the appointment of Viewers, to ascertain the cost, damages and expenses, and assess the benefits arising from the change of grade of, grading and paving of Challenge way, from Hermitage street to Mt. Vernon street, Thirteenth Ward.
Notice is hereby given to all parties in interest that the undersigned Viewers, duly appointed by the court in the foregoing matter, have prepared a schedule showing the damages, costs and expenses ascertained and allowed, and the benefits assessed for the foregoing improvement, and that said Viewers will meet and exhibit the same at their office, eighth floor, City-County Building, Grant street, Pittsburgh, on the 6th day of November, A. D. 1929, at 9:30 o'clock, a. m., and will then and there fix a time for hearing all exceptions and evidence thereon.
EDWIN Z. SMITH,
E. E. PHILLIPS,
S. A. MERKEL,
Viewers.
October 26, 1929.

IN the Court of Common Pleas of Allegheny County, No. 2167, October Term, 1929. Docket "C."
In re petition of the City of Pittsburgh for the appointment of Viewers, to ascertain the costs and expenses, and assess the benefits arising from the grading, paving and curbing of Meade street, from Braddock avenue to Brushton avenue, Fourteenth Ward.
Notice is hereby given to all parties in interest that the undersigned Viewers, duly appointed by the court in the foregoing matter, have prepared a schedule showing the damages, costs and expenses ascertained and allowed, and the benefits assessed for the foregoing improvement, and that said Viewers will meet and exhibit the same at their office, eighth floor, City-County Building, Grant street, Pittsburgh, on the 6th day of November, A. D. 1929, at 9:30 o'clock, a. m., and will then and there fix a time for hearing all exceptions and evidence thereon.
EDWIN Z. SMITH,
E. E. PHILLIPS,
S. A. MERKEL,
Viewers.
October 26, 1929.

IN the Court of Common Pleas of Allegheny County, No. 2166, October Term, 1929. Docket "B."
In re petition of the City of Pittsburgh for the appointment of Viewers, to ascertain the costs, damages and expenses, and assess the benefits arising from the change of grade of, grading to a width of 33 feet, paving and curbing Tuscarora street, from Richland street to Braddock avenue, Fourteenth Ward.
Notice is hereby given to all parties in interest that the undersigned Viewers, duly appointed by the court in the foregoing matter, have prepared a schedule showing the damages, costs and expenses ascertained and allowed, and the benefits assessed for the foregoing improvement, and that said Viewers will meet and exhibit the same at their office, eighth floor, City-County Building, Grant street, Pittsburgh, on the 6th day of November, A. D. 1929, at 9:30 o'clock a. m., and will then and there fix a time for hearing all exceptions and evidence thereon.
EDWIN Z. SMITH,
E. E. PHILLIPS,
S. A. MERKEL,
Viewers.
October 26, 1929.

IN the Court of Common Pleas of Allegheny County, No. 2165, October Term, 1929. Docket "A."
In re petition of the City of Pittsburgh for the appointment of Viewers, to ascertain the costs, damages and expenses, and assess the benefits arising from the change of grade of, grading, paving and curbing of Edgerton street, from Linden avenue 174.40 feet eastwardly to the west line of Clover Crest Plan, Fourteenth Ward.
Notice is hereby given to all parties in interest that the undersigned Viewers, duly appointed by the court in the foregoing matter, have prepared a schedule showing the damages, costs and expenses ascertained and allowed, and the benefits assessed for the foregoing improvement, and that said Viewers will meet and exhibit the same at their office, eighth floor, City-County Building, Grant street, Pittsburgh, on the 6th day of November, A. D. 1929, at 9:30 o'clock. a. m., and will then and there fix a time for hearing all exceptions and evidence thereon.
EDWIN Z. SMITH,
E. E. PHILLIPS,
S. A. MERKEL,
Viewers.
October 26, 1929.

IN the Court of Common Pleas of Allegheny County, No. 2164, October Term, 1929. Docket "D."
In re petition of the City of Pittsburgh for the appointment of Viewers, to ascertain the costs, damages and expenses, and assess the benefits arising from the change of grade of, grading, paving and curbing of Lacy way, from Reynolds street to Juniata street, Fourteenth Ward.
Notice is hereby given to all parties in interest that the undersigned Viewers, duly appointed by the court in the foregoing matter, have prepared a schedule showing the damages, costs and expenses ascertained and allowed, and the benefits assessed for the foregoing improvement, and that said viewers will meet and exhibit the same at their office, eighth floor, City-County Building, Grant street, Pittsburgh, on the 6th day of November, A. D. 1929, at 9:30 o'clock a. m., and will then and there fix a time for hearing all exceptions and evidence thereon.
E. E. PHILLIPS,
EDWIN Z. SMITH,
S. A. MERKEL,
Viewers.
October 26, 1929.

IN the Court of Common Pleas of Allegheny County, No. 2163, October Term, 1929. Docket "C."
In re petition of the City of Pittsburgh for the appointment of Viewers, to ascertain the costs, damages and expenses, and assess the benefits arising from the widening of South Aiken avenue, from Ellsworth avenue to Centre avenue, including all damages due to the grade at which said highway is to be widened, Seventh Ward.
Notice is hereby given to all parties in interest that the undersigned Viewers, duly appointed by the court in the foregoing matter, have prepared a schedule showing the damages, costs and expenses ascertained and allowed, and the benefits assessed for the foregoing improvement, and that said Viewers will meet and exhibit the same at their office, eighth floor, City-County Building, Grant street, Pittsburgh, on the 6th day of November, A. D. 1929, at 9:30 o'clock. a. m., and will then and there fix a time for hearing all exceptions and evidence thereon.
EDWIN Z. SMITH,
E. E. PHILLIPS,
S. A. MERKEL,
Viewers.
October 26, 1929.

IN the Court of Common Pleas of Allegheny County, No. 2162, October Term, 1929. Docket "B."
In re petition of the City of Pittsburgh for the appointment of Viewers, to ascertain the costs, damages and expenses, and assess the benefits arising from the opening of Fredericka street, from Coral street to the northerly line of the Wm. Duckham's Plan of Lots, including all damages due to the grade at which said highway is to be opened, Eighth Ward.
Notice is hereby given to all parties in interest that the undersigned Viewers, duly appointed by the court in the foregoing matter, have prepared a schedule showing the damages, costs and expenses ascertained and allowed, and the benefits assessed for the foregoing improvement, and that said Viewers will meet and exhibit the same at their office, eighth floor, City-County Building, Grant street, Pittsburgh, on the 6th day of November, A. D. 1929, at 9:30 o'clock a. m., and will then and there fix a time for hearing all exceptions and evidence thereon.
EDWIN Z. SMITH,
E. E. PHILLIPS,
S. A. MERKEL,
Viewers.
October 26, 1929.

IN the Court of Common Pleas of Allegheny County, No. 2161, October Term, 1929. Docket "A."
In re petition of the City of Pittsburgh for the appointment of Viewers, to ascertain the costs, and expenses, and assess the benefits arising from the grading, paving and curbing of Fisk street, from Howley street to Cabinet street, Ninth Ward.
Notice is hereby given to all par-

Official—Pittsburgh 111

ties in interest that the undersigned Viewers, duly appointed by the court in the foregoing matter, have prepared a schedule showing the damages, costs and expenses ascertained and allowed, and the benefits assessed for the foregoing improvement, and that said Viewers will meet and exhibit the same at their office, eighth floor, City-County Building, Grant street, Pittsburgh, on the 6th day of November, A. D. 1929, at 9:30 o'clock, a. m., and will then and there fix a time for hearing all exceptions and evidence thereon.
EDWIN Z. SMITH,
E. E. PHILLIPS,
S. A. MERKEL,
Viewers.
October 26, 1929.

IN the Court of Common Pleas of Allegheny County, No. 2160, October Term, 1929. Docket "D."
In re petition of the City of Pittsburgh for the appointment of Viewers, to ascertain the costs, damages and expenses, and assess the benefits arising from the construction of a sewer on the private properties of Wilfred Bruce, James Thornton and Eleanor A. Ross, from about 10 feet north of the south line of property of Wilfred Bruce to sewer on the private property of Eleanor A. Ross, Fifth Ward.
Notice is hereby given to all parties in interest that the undersigned Viewers, duly appointed by the court in the foregoing matter, have prepared a schedule showing the damages, costs and expenses ascertained and allowed, and the benefits assessed for the foregoing improvement, and that said Viewers will meet and exhibit the same at their office, eighth floor, City-County Building, Grant street, Pittsburgh, on the 6th day of November, A. D. 1929, at 9:30 o'clock, a. m., and will then and there fix a time for hearing all exceptions and evidence thereon.
EDWIN Z. SMITH,
E. E. PHILLIPS,
S. A. MERKEL,
Viewers.
October 26, 1929.

IN the Court of Common Pleas of Allegheny County, No. 2159, October Term, 1929. Docket "C."
In re petition of the City of Pittsburgh for the appointment of Viewers, to ascertain the costs, damages and expenses, and assess the benefits arising from the widening of Center avenue at the first angle east of Soho street, including all damages due to the grade at which said highway is to be widened, Fifth Ward.
Notice is hereby given to all parties in interest that the undersigned Viewers, duly appointed by the court in the foregoing matter, have prepared a schedule showing the damages, costs and expenses ascertained and allowed, and the benefits assessed for the foregoing improvement, and that said Viewers will meet and exhibit the same at their office, eighth floor, City-County Building, Grant street, Pittsburgh, on the 6th day of November, A. D. 1929, at 9:30 o'clock a. m., and will then and there fix a time for hearing all exceptions and evidence thereon.
EDWIN Z. SMITH,
E. E. PHILLIPS,
S. A. MERKEL,
Viewers.
October 26, 1929.

NOTICE is hereby given that Ordinance, copy of which is published herewith, was introduced in the Council of the City of Pittsburgh on October 1, 1929, pursuant to the provisions of the several Acts of Assembly, authorizing said City, without any petition of property owners, to open, widen, straighten, extend, vacate, grade, pave, curb, macadamize and otherwise improve streets and alleys or parts thereof, within its limits, viz:
BILL NO. 6,134.
AN ORDINANCE—Vacating a portion of Edgerton avenue, from the easterly line of Robinson and Dickies' "Lang Avenue Plan of Lots" westwardly for the distance of 109.39 feet.
SECTION 1. Be it ordained and enacted by the City of Pittsburgh, in Council assembled, and it is hereby ordained and enacted by the authority of the same, That a portion of Edgerton avenue, from the easterly line of Robinson and Dickies' "Lang Avenue Plan of Lots" westwardly for the distance of 109.39 feet, as hereinafter described, shall be and the same is hereby vacated.
Beginning at a point on the southerly line of Edgerton avenue at the easterly line of Robinson and Dickies' "Lang Avenue Plan of Lots"; thence along the said southerly line of Edgerton avenue north 66° 34' 59" west for the distance of 109.39 feet to a point; thence by the arc of a circle, concave toward the north, having a radius of 262.06 feet and a central angle of 26° 36' 16" for the distance of 121.68 feet to a point on the aforesaid easterly line of said plan; thence along the said easterly line south 39° 26' 31" west for the distance of 28.87 feet to the place of beginning.
SECTION 2. That any Ordinance or part of Ordinance, conflicting with the provisions of this Ordinance, be and the same is hereby repealed, so far as the same affects this Ordinance.

NOTICE is hereby given that Ordinance, copy of which is published herewith, was introduced in the Council of the City of Pittsburgh on October 14, 1929, pursuant to the provisions of the several Acts of Assembly, authorizing said City, without any petition of property owners, to open, widen, straighten, extend, vacate, grade, pave, curb, macadamize and otherwise improve streets and alleys or parts thereof, within its limits, viz:
BILL NO. 6,323.
AN ORDINANCE—Widening Vilsack street in the Tenth Ward of the City of Pittsburgh, from Morningside avenue to Chislett street, and providing that the costs, damages and expenses occasioned thereby be assessed against and collected from properties benefited thereby.
SECTION 1. Be it ordained and enacted by the City of Pittsburgh, in Council assembled, and it is hereby ordained and enacted by the authority of the same, That Vilsack street in the Tenth Ward of the City of Pittsburgh, from Morningside avenue to Chislett street be and the same is hereby widened to a uniform width of 50.0 feet so that the street as widened shall lie within the lines as hereinafter described, to-wit:
The northerly line shall coincide with the northerly line of Vilsack street as laid out in Leopold Vilsack's Plan of Lots of record in the Recorder's Office of Allegheny County in Plan Book, Vol. 24, page 42.
The southerly line shall be parallel to and at a perpendicular distance of 50.0 feet south of the above described northerly line.
SECTION 2. The Department of Public Works is hereby authorized and directed to cause said Vilsack street in the Tenth Ward of the City of Pittsburgh, from Morningside avenue to Chislett street to be widened in conformity with the provisions of Section 1 of this Ordinance.
SECTION 3. The costs, damages and expenses occasioned thereby and the benefits to pay the same shall be assessed against and collected from properties benefited thereby in accordance with the provisions of the Acts of Assembly of the Commonwealth of Pennsylvania relating thereto and regulating the same.
SECTION 4. That any Ordinance or part of Ordinance, conflicting with the provisions of this Ordinance, be and the same is hereby repealed, so far as the same affects this Ordinance.

NOTICE is hereby given that Ordinance, copy of which is published herewith, was introduced in the Council of the City of Pittsburgh on October 14, 1929, pursuant to the provisions of the several Acts of Assembly authorizing said City, without any petition of property owners, to open, widen, straighten, extend, vacate, grade, pave, curb, macadamize and otherwise improve streets and alleys, or parts thereof, within its limits, viz:
BILL NO. 6,319.
AN ORDINANCE—Authorizing and directing the paving and curbing of Shore avenue, from Manchester avenue to Scotland street; letting a contract therefor, and providing that the costs, damages and expenses of the same be assessed against and collected from property specially benefited thereby.
SECTION 1. Be it ordained and enacted by the City of Pittsburgh, in Council assembled, and it is hereby ordained and enacted by the authority of the same, That Shore avenue, from Manchester avenue to

(Continued on Page Twenty.)

(Continued from Page Nineteen.)

Scotland street, be paved and curbed.

SECTION 2. The Mayor and the Director of the Department of Public Works are hereby authorized and directed to advertise, in accordance with the Acts of Assembly of the Commonwealth of Pennsylvania, and the Ordinances of the said City of Pittsburgh relating thereto and regulating the same, for proposals for the paving and curbing of said street between said points; the contract or contracts therefor to be let in the manner directed by the said Acts of Assembly and Ordinances; and the contract price or contract prices, if let in separate contracts, not to exceed the total sum of Fifty Thousand ($50,000.00) Dollars, which is the estimate of the whole cost as furnished by the Department of Public Works.

SECTION 3. The costs, damages and expenses of the same shall be assessed against and collected from properties specially benefited thereby, in accordance with the provisions of the Acts of Assembly of the Commonwealth of Pennsylvania relating thereto and regulating the same, and the City's share of said work to be chargeable to and payable from Bond Fund No. 293, Street Bonds, 1928.

SECTION 4. That any Ordinance or part of Ordinance, conflicting with the provisions of this Ordinance, be and the same is hereby repealed so far as the same affects this Ordinance.

NOTICE is hereby given that Ordinance, copy of which is published herewith, was introduced in Council of the City of Pittsburgh on July 23, 1929, pursuant to the provisions of the several Acts of Assembly authorizing said City, without any petition of property owners, to open, widen, straighten, extend, vacate, grade, pave, curb, macadamize and otherwise improve streets and alleys, or parts thereof, within its limits, viz:

BILL NO. 5823.

AN ORDINANCE—Authorizing and directing the grading, paving and curbing of Rutherford street, from Hampshire avenue to present paving at Goldstream street, be graded, paved and curbed.

SECTION 2. The Mayor and the Director of the Department of Public Works are hereby authorized and directed to advertise, in accordance with the Acts of Assembly of the Commonwealth of Pennsylvania, and the Ordinances of the said City of Pittsburgh relating thereto and regulating the same, for proposals for the grading, paving and curbing of said street between said points; the contract or contracts therefor to be let in the manner directed by the said Acts of Assembly and Ordinances; and the contract price or contract prices, if let in separate contracts, not to exceed the total sum of Twenty Thousand ($20,000.00) Dollars, which is the estimate of the whole cost as furnished by the Department of Public Works.

SECTION 3. The costs, damages and expenses of the same shall be assessed against and collected from properties specially benefited thereby, in accordance with the provisions of the Acts of Assembly of the Commonwealth of Pennsylvania relating thereto and regulating the same, and the City's share of said work to be chargeable to and payable from Bond Fund No. 293, Street Bonds, 1928.

SECTION 4. That any Ordinance or part of Ordinance, conflicting with the provisions of this Ordinance, be and the same is hereby repealed so far as the same affects this Ordinance.

NOTICE is hereby given that Ordinance, copy of which is published herewith, was introduced in the Council of the City of Pittsburgh on August 26th, 1929, pursuant to the provisions of the severals Acts of Assembly authorizing said City, without any petition of property owners, to open, widen, straighten, extend, vacate, grade, pave, curb, macadamize and otherwise improve streets and alleys, or parts thereof, within its limits, viz:

BILL NO. 5970.

AN ORDINANCE—Authorizing and directing the grading, paving and curbing of Campania street, from Lincoln avenue to Gopher street, letting a contract therefor, and providing that the costs, damages and expenses of the same be assessed against and collected from property specially benefited thereby.

SECTION 1. Be it ordained and enacted by the City of Pittsburgh, in Council assembled, and it is hereby ordained and enacted by the authority of the same, That Campania street, from Lincoln avenue to Gopher street, be graded, paved and curbed.

SECTION 2. The Mayor and the Director of the Department of Public Works are hereby authorized and directed to advertise, in accordance with the Acts of Assembly of the Commonwealth of Pennsylvania, and the Ordinances of the said City of Pittsburgh relating thereto and regulating the same, for proposals for the grading, paving and curbing of said street between said points; the contract or contracts therefor to be let in the manner directed by the said Acts of Assembly and Ordinances; and the contract price or contract prices, if let in separate contracts, not to exceed the total sum of Twenty Thousand ($20,000.00) Dollars, which is the estimate of the whole cost as furnished by the Department of Public Works.

SECTION 3. The costs, damages and expenses of the same shall be assessed against and collected from properties specially benefited thereby, in accordance with the provisions of the Acts of Assembly of the Commonwealth of Pennsylvania relating thereto and regulating the same, and the City's share of said work to be chargeable to and payable from Bond Fund No. 293, Street Bonds, 1928.

SECTION 4. That any Ordinance or part of Ordinance, conflicting with the provisions of this Ordinance, be and the same is hereby repealed so far as the same affects this Ordinance.

NOTICE is hereby given that Ordinance, copy of which is published herewith, was introduced in the Council of the City of Pittsburgh on October 7th, 1929, pursuant to the provisions of the several Acts of Assembly, authorizing said City, without any petition of property owners, to open, widen, straighten, extend, vacate, grade, pave, curb, macadamize and otherwise improve streets and alleys or parts thereof, within its limits, viz:

BILL NO. 6264

AN ORDINANCE—Widening Horace street at the intersection of the Liberty Bridge Approach in the First Ward of the City of Pittsburgh and providing that the costs, damages and expenses occasioned thereby be assessed against and collected from properties benefited thereby.

SECTION 1. Be it ordained and enacted by the City of Pittsburgh, in Council assembled, and it is hereby ordained and enacted by the authority of the same, That Horace street at the intersection of the Liberty Bridge Approach in the First Ward of the City of Pittsburgh be and the same is hereby widened by taking for public use for highway purposes all the property as hereinafter described as follows, to-wit:

Beginning at the intersection of the easterly line of Horace street as laid out in the Plan of the Schenley Property in 1856 and shown in Plan Book No. 4, page 116, in the Division of Surveys, Department of Public Works, City of Pittsburgh, with the westerly line of the Liberty Bridge Approach as laid out at No. 2 April Session, 1925, Commissioners' Road Docket, Court of Quarter Sessions; thence along the said westerly line of the Liberty Bridge Approach south 4° 34' 42", west 11.10 feet; thence continuing along the said westerly line of the Liberty Bridge Approach in a southerly direction of the arc of a circle deflecting to the right with a radius of 17.0 feet and a central angle of 76° 58' 48" for the distance of 22.84 feet to a point of tangent; thence continuing along the said westerly line of the Liberty Bridge Approach south 4° 34' 42" west 36.37 feet to a point of curve; thence in a westerly direction by the arc of a circle deflecting to the left with a radius of 32.20 feet and a central angle of 134° 37' 00" for a distance of 75.65 feet to a point of tangent on the said easterly line of Horace street; thence along the said easerly line of Horace street north 49° 57' 42" east 58.52 feet to the place of beginning.

SECTION 2. The Department of Public Works is hereby authorized and directed to cause said Horace street at the intersection of the Liberty Bridge Approach in the First Ward of the City of Pittsburgh to be widened in conformity with the provisions of Section 1 of this Ordinance.

SECTION 2. The costs, damages and expenses occasioned thereby and the benefits to pay the same shall be assessed against and collected from properties benefited thereby in accordance with the provisions of the Acts of Assembly of the Commonwealth of Pennsylvania relating thereto and regulating the same.

SECTION 3. That any Ordinance or part of Ordinance, conflicting with the provisions of this Ordinance, be and the same is hereby repealed, so far as the same affects this Ordinance.

NOTICE is hereby given that Ordinance, copy of which is published herewith, was introduced in the Council of the City of Pittsburgh on October 1, 1929, pursuant to the provisions of the several acts of Assembly, authorizing said City, without any petition of property owners, to open, widen, straighten, extend, vacate, grade, pave, curb, macadamize and otherwise improve streets and alleys or parts thereof, within its limits, viz:

BILL NO. 6080.

AN ORDINANCE—Authorizing and directing the grading to a width of 50 feet, paving and curbing of Shady avenue, from Beechwood boulevard to the north line of Ludwick street; letting a contract therefor, and providing that the costs, damages and expenses of the same be assessed against and collected from property specially benefited thereby.

SECTION 1. Be it ordained and enacted by the City of Pittsburgh, in Council assembled, and it is hereby ordained and enacted by the authority of the same, That Shady avenue, from Beechwood boulevard to the north line of Ludwick street, be graded to a width of 50 feet, paved and curbed.

SECTION 2. The Mayor and the Director of Public Works are hereby authorized and directed to advertise, in accordance with the acts of Assembly of the Commonwealth of Pennsylvania, and the Ordinances of the said City of Pittsburgh relating thereto and regulating the same, for proposals for the grading, paving and curbing of said street between said points; the contract or contracts therefor to be let in the manner directed by the said acts of Assembly and Ordinances; and the contract price, or contract prices, if let in separate contracts, not to exceed the total sum of Sixteen Thousand Five Hundred ($16,500.00) Dollars, which is the estimate of the whole cost as furnished by the Department of Public Works.

SECTION 3. The costs, damages and expenses of the same shall be assessed against and collected from properties specially benefited thereby, in accordance with the provisions of the Acts of Assembly of the Commonwealth of Pennsylvania relating thereto and regulating the same, and the City's share of said work to be chargeable to and payable from Bond Fund No. 293, Street Bonds, 1928.

SECTION 4. That any Ordinance or part of Ordinance, conflicting with the provisions of this Ordinance, be and the same is hereby repealed so far as the same affects this Ordinance.

NOTICE is hereby given that Ordinance, copy of which is published herewith, was introduced in the Council of the City of Pittsburgh on September 12, 1929, pursuant to the provisions of the several Acts of Assembly authorizing said City, without any petition of property owners, to open, widen, straighten, extend, vacate, grade, pave, curb, macadamize and otherwise improve streets and alleys, or parts thereof, within its limits, viz:

BILL NO. 6265.

AN ORDINANCE—Opening Horace street, from the Boulevard of the Allies to the westerly terminus of Horace street as now opened in the First Ward of the City of Pittsburgh and providing that the costs, damages and expenses occasioned thereby be assessed against and collected from properties benefited thereby.

SECTION 1. Be it ordained and enacted by the City of Pittsburgh, in Council assembled, and it is hereby ordained and enacted by the authority of the same, That Horace street, from the Boulevard of the Allies to the westerly terminus of Horace street as now opened in the First Ward of the City of Pittsburgh, be and the same is hereby opened by taking for public use for highway purposes all the hereinafter described property, to-wit:

Beginning on the northerly line of the Boulevard of the Allies as located by Ordinance No. 390, approved August 30, 1921, at the intersection of the line dividing the properties of the Pennsylvania Railroad Company and the City of Pittsburgh and the Pittsburgh Terminal Warehouse and Transfer Company; thence along said dividing line north 25° 09' 08" east 154.875 feet to the center line of Third avenue now vacated; thence continuing along said dividing line produced north 25° 09' 08" east 10.85 feet to the westerly terminus of Horace street as shown in Plan Book Vol. 4, page 116, in the Division of Surveys, Department of Public Works, City of Pittsburgh; thence along the westerly terminus of Horace street south 5° 24' 52" west 32.01 feet to the easterly line of said Horace street; thence along the easterly line of said Horace street north 49° 57' 42" east 62.57 feet to a point of curve; thence in a southerly direction by the arc of a circle deflecting to the left with a radius of 80.0 feet and a central angle of 24° 48' 35" for the distance of 34.64 feet to a point of tangent; thence in a southeasterly direction by the arc of a circle deflecting to the left with a radius of 72.0 feet and a central angle of 72° 24' 26" for a distance of 91.62 feet to a point of tangent on the said northerly line of the Boulevard of the Allies; thence along the said northerly line of the Boulevard of the Allies north 68° 39' 47" west 102.55 feet to the place of beginning.

SECTION 2. The Department of Public Works is hereby authorized and directed to cause said Horace street, from the Boulevard of the Allies to the westerly terminus of Horace street as now opened in the First Ward of the City of Pittsburgh to be opened in conformity with the provisions of Section 1 of this Ordinance.

SECTION 3. The costs, damages and expenses occasioned thereby and the benefits to pay the same shall be assessed against and collected from properties benefited thereby in accordance with the provisions of the Acts of Assembly of the Commonwealth of Pennsylvania relating thereto and regulating the same.

SECTION 4. That any Ordinance or part of Ordinance conflicting with the provisions of this Ordinance, be and the same is hereby repealed, so far as the same affects this Ordinance.

NOTICE is hereby given that Ordinance, copy of which is published herewith, was introduced in the Council of the City of Pittsburgh on October 7th, 1929, pursuant to the provisions of the several Acts of Assembly, authorizing said City, without any petition of property owners, to open, widen, straighten, extend, vacate, grade, pave, curb, macadamize and otherwise improve streets and alleys or parts thereof, within its limits, viz:

BILL NO. 6187.

AN ORDINANCE—Widening Sunset avenue in the 26th Ward of the City of Pittsburgh, from South Side avenue and Bessie avenue to Gershon street, and providing that the costs, damages and expenses occasioned thereby be assessed against and collected from properties benefited thereby.

SECTION 1. Be it ordained and enacted by the City of Pittsburgh, in Council assembled, and it is hereby ordained and enacted by the authority of the same, That Sunset avenue in the 26th Ward of the City of Pittsburgh, from South Side avenue and Bessie avenue to Gershon street, be and the same is hereby widened to a general width of 40 feet by taking for public use for highway purposes all of the property designated and described hereinafter as Portions "A," "B" and "C" respectively, to-wit:—

PORTION "A."

Beginning at the intersection of the northerly line of South Side avenue and the present easterly line of Sunset avenue; thence extending along the present easterly line of Sunset avenue northwardly 808.48 feet to an angle in the same; thence continuing along the same northwardly 68.89 feet to a point; thence southwardly by the arc of a circe deflecting to the left with a radius of 150 feet and a central angle of 44° 46' 40" for a distance of 117.23 feet to a point of tangent, said point of tangent being at a perpendicular distance of 5 feet east of the present easterly line of Sunset avenue; thence parallel to the present easterly line of Sunset avenue southwardly 727.79 feet to a point of curve; thence southwardly and eastwardly by the arc of a circle deflecting to the left with a radius of 30 feet and a central angle of 79° 20' 40" for a distance of 41.54 feet to a point of tangent on the northerly line of South Side avenue; thence along the northerly line of South Side avenue westwardly 29.97 feet to the place of beginning.

PORTION "B"

Beginning at the intersection of the present westerly line of Sunset avenue and the northerly line of Bessie avenue; thence extending along the northerly line of Bessie avenue westwardly 5.11 feet to a point; thence parallel to and at a perpendicular distance of 5 feet west of the present westerly line of Sunset avenue northwardly 786.61 feet to a point of curve; thence northwardly by the arc of a circle deflecting to the right with a radius of 150 feet and a central angle of 14° 50' 10" for a distance of 38.84 feet to an intersection with the present westerly line of Sunset avenue; thence along the present westerly line of Sunset avenue $23.95 feet to the place of beginning.

PORTION "C"

Beginning at the intersection of the easterly line of Gershon street and the present westerly line of Sunset avenue; thence extending southwardly along the present westerly line of Sunset avenue 193.62 feet to a point; thence northwardly by the arc of a circle deflecting to the right with a radius of 150 feet and a central angle of 21° 02' 20" for a distance of 55.08 feet to a point of tangent, being at a perpendicular distance of 10 feet west of the present westerly line of Sunset avenue; thence parallel to the present westerly line of Sunset avenue northwardly 118.57 feet to the easterly line of Gershon street; thence along the easterly line of Gershon street northwardly 23.44 feet to the place of beginning.

SECTION 2. The Department of Public Works is hereby authorized and directed to cause said Sunset avenue in the Twenty-sixth Ward of the City of Pittsburgh, from South Side avenue and Bessie avenue to Gershon street to be widened in conformity with the provisions of Section 1 of this Ordinance.

SECTION 3. The costs, damages and expenses occasioned thereby and the benefits to pay the same shall be assessed against and collected from properties benefited thereby in accordance with the provisions of the Acts of Assembly of the Commonwealth of Pennsylvania relating thereto and regulating the same.

SECTION 4. That any Ordinance or part of Ordinance, conflicting with the provisions of this Ordinance, be and the same is hereby repealed, so far as the same affects this Ordinance.

NOTICE is hereby given that Ordinance, copy of which is published herewith, was introduced in the Council of the City of Pittsburgh on October 1, 1929, pursuant to the provisions of the several Acts of Assembly authorizing said City, without any petition of property owners, to open, widen, straighten, extend, vacate, grade, pave, curb, macadamize and otherwise improve streets and alleys, or parts thereof, within its limits, viz:

BILL NO. 6186.

AN ORDINANCE—Widening Essen street in the Twenty-sixth Ward of the City of Pittsburgh at the intersection of Gershon street and providing that the costs, damages and expenses occasioned thereby be assessed against and collected from properties benefited thereby.

SECTION 1. Be it ordained and enacted by the City of Pittsburgh, in Council assembled, and it is hereby ordained and enacted by the authority of the same, That Essen street in the Twenty-sixth Ward of the City of Pittsburgh at the intersection of Gershon street be and the same is hereby widened to a variable width by taking for public use for highway purposes the following described property, to-wit:

Beginning at the intersection of the southerly line of Essen street and the westerly line of Gershon street; thence extending southwardly along the westerly line of Gershon street 54.08 feet to a point; thence northwardly and westwardly by the arc of a circle deflecting to the left with a radius of 50 feet and a central angle of 94° 29' 20" for a distance of 82.46 feet to a point of tangent on the southerly line of Essen street; thence eastwardly along the southerly line of Essen street 54.08 feet to the place of beginning.

SECTION 2. The Department of Public Works is hereby authorized and directed to cause said Essen street in the Twenty-sixth Ward of the City of Pittsburgh at the intersection of Gershon street to be widened in conformity with the provisions of Section 1 of this Ordinance.

SECTION 3. The costs, damages and expenses occasioned thereby and the benefits to pay the same shall be assessed against and collected from properties benefited thereby in accordance with the provisions of the Acts of Assembly of the Commonwealth of Pennsylvania relating thereto and regulating the same.

SECTION 4. That any Ordinance or part of Ordinance, conflicting with the provisions of this Ordinance, be and the same is hereby repealed, so far as the same affects this Ordinance.

NO. 645.

AN ORDINANCE—Re-establishing the grade of Bingham street, from South Fourth street to a point 71.0 feet east of the easterly line of South Fourth street.

SECTION 1. Be it ordained and enacted by the City of Pittsburgh, in Council assembled, and it is hereby ordained and enacted by the authority of the same. That the grade of the northerly curb line of Bingham street to a point 71.0 feet east of the easterly line of South Fourth street be and the same is hereby established as follows, to-wit:

Beginning at the easterly 5.0 foot curb line of South Fourth street at an elevation of 33.86 feet; thence falling at the rate of 2.64% for a distance of 36.0 feet to a point of curve to an elevation of 32.91 feet; thence by a concave parabolic curve for a distance of 40.0 feet to a point of tangent 71.0 feet east of the easterly line of South Fourth street to an elevation of 32.70 feet (curb as set).

SECTION 2. That any Ordinance or part of Ordinance, conflicting with the provisions of this Ordinance, be and the same is hereby repealed so far as the same affects this Ordinance.

Passed in Council Oct. 14, 1929.
Approved Oct. 24, 1929.
CHARLES H. KLINE, Mayor.
Recorded in O. B. Vol 42, Page 27.

NOTICE is hereby given that Ordinance, copy of which is published herewith, was introduced in the Council of the City of Pittsburgh on October 1, 1929, pursuant to the provisions of the several Acts of Assembly, authorizing said City, without any petition of property owners, to open, widen, straighten, extend, vacate, grade, pave, curb, macadamize and otherwise improve streets and alleys, or parts thereof, within its limits, viz:

BILL NO. 6067.

AN ORDINANCE—Authorizing and directing the grading, paving and curbing of Colway street (formerly Calhoun street), from Snowden street to a point 462.22 feet eastwardly; letting a contract therefor, and providing that the costs, damages and expenses of the same be assessed against and collected from property specially benefited thereby.

SECTION 1. Be it ordained and enacted by the City of Pittsburgh, in Council assembled, and it is hereby ordained and enacted by the authority of the same, That Colway street (formerly Calhoun street), from Snowden street to a point 462.22 feet eastwardly, be graded, paved and curbed.

SECTION 2. The Mayor and the Director of the Department of Public Works are hereby authorized and directed to advertise, in accordance with the Acts of Assembly of the Commonwealth of Pennsylvania, and the Ordinances of the said City of Pittsburgh relating thereto and regulating the same, for proposals for the grading, paving and curbing of said street between said points; the contract or contracts therefor to be let in the manner directed by the said Acts of Assembly and Ordinances; and the contract price or contract prices, if let in separate contracts, not to exceed the total sum of Thirty-two Thousand ($32,000.00) Dollars, which is the estimate of the whole cost as furnished by the Department of Public Works.

SECTION 3. The costs, damages and expenses of the same shall be assessed against and collected from properties specially benefited thereby, in accordance with the provisions of the Acts of Assembly of the Commonwealth of Pennsylvania relating thereto and regulating the same, and the City's share of said work to be chargeable to and payable from Bond Fund No. 293, Street Bonds, 1928.

SECTION 4. That any Ordinance or part of Ordinance, conflicting with the provisions of this Ordinance, be and the same is hereby repealed so far as the same affects this Ordinance.

NOTICE is hereby given that Ordinance, copy of which is published herewith, was introduced in the Council of the City of Pittsburgh on September 12, 1929, pursuant to the provisions of the several Acts of Assembly authorizing said City, without any petition of property owners, to open, widen, straighten, extend, vacate, grade, pave, curb, macadamize and otherwise improve streets and alleys, or parts thereof, within its limits, viz:

BILL NO. 6068.

AN ORDINANCE—Authorizing and directing the grading, paving and curbing of Snowden street, from the east building line of Calway (formerly Calhoun) street to Brushton avenue; letting a contract therefor, and providing that the costs, damages and expenses of the same be assessed against and collected from property specially benefited thereby.

SECTION 1. Be it ordained and enacted by the City of Pittsburgh, in Council assembled, and it is hereby ordained and enacted by the authority of the same, That Snowden street, from the east building line of Calway (formerly Calhoun) street to Brushton avenue, be graded, paved and curbed.

SECTION 2. The Mayor and the Director of the Department of Public Works are hereby authorized and directed to advertise, in accordance with the acts of Assembly of the Commonwealth of Pennsylvania, and the Ordinances of the said City of Pittsburgh relating thereto and regulating the same, for proposals for the grading, paving and curbing of said street between said points; the contract or contracts therefor to be let in the manner directed by the said acts of Assembly and Ordinances; and the contract price, or contract prices, if let in separate contracts, not to exceed the total sum of Sixteen Thousand Five Hundred ($16,500.00) Dollars, which is the estimate of the whole cost as furnished by the Department of Public Works.

SECTION 3. The costs, damages and expenses of the same shall be assessed against and collected from properties specially benefited thereby, in accordance with the provisions of the Acts of Assembly of the Commonwealth of Pennsylvania relating thereto and regulating the same, and the City's share of said work to be chargeable to and payable from Bond Fund No. 293, Street Bonds, 1928.

SECTION 4. That any Ordinance or part of Ordinance, conflicting with the provisions of this Ordinance, be and the same is hereby repealed so far as the same affects this Ordinance.

NOTICE is hereby given that Ordinance, copy of which is published herewith, was introduced in the Council of the City of Pittsburgh on August 26th, 1929, pursuant to the provisions of the severals Acts of Assembly authorizing said City, without any petition of property owners, to open, widen, straighten, extend, vacate, grade, pave, curb, macadamize and otherwise improve streets and alleys, or parts thereof, within its limits, viz:

BILL NO. 5823.

AN ORDINANCE—Authorizing and directing the grading, paving and curbing of Rutherford street, from Hampshire avenue to present paving at Goldstrom street; letting a contract therefor, and providing that the costs, damages and expenses of the same be assessed against and collected from property specially benefited thereby.

SECTION 1. Be it ordained and enacted by the City of Pittsburgh, in Council assembled, and it is hereby ordained and enacted by the authority of the same, That Rutherford street, from Hampshire avenue to present paving at Goldstream street, be graded, paved and curbed.

SECTION 2. The Mayor and the Director of the Department of Public Works are hereby authorized and directed to advertise, in accordance with the Acts of Assembly of the Commonwealth of Pennsylvania, and the Ordinances of the said City of Pittsburgh relating thereto and regulating the same, for proposals for the grading, paving and curbing of said street between said points; the contract or contracts therefor to be let in the manner directed by the said Acts of Assembly and Ordinances; and the contract price or contract prices, if let in separate contracts, not to exceed the total sum of Fifty Thousand ($50,000.00) Dollars, which is the estimate of the whole cost as furnished by the Department of Public Works.

SECTION 3. The costs, damages and expenses of the same shall be assessed against and collected from properties specially benefited thereby, in accordance with the provisions of the Acts of Assembly of the Commonwealth of Pennsylvania relating thereto and regulating the same, and the City's share of said work to be chargeable to and payable from Bond Fund No. 293, Street Bonds, 1928.

SECTION 4. That any Ordinance or part of Ordinance, conflicting with the provisions of this Ordinance, be and the same is hereby repealed so far as the same affects this Ordinance.

NOTICE is hereby given that Ordinance, copy of which is published herewith, was introduced in the Council of the City of Pittsburgh on July 23, 1929, pursuant to the provisions of the several Acts of Assembly authorizing said City, without any petition of property owners, to open, widen, straighten, extend, vacate, grade, pave, curb, macadamize and otherwise improve streets and alleys, or parts thereof, within its limits, viz:

BILL NO. 5828.

AN ORDINANCE—Authorizing and directing the grading, paving and curbing of Rutherford street, from Hampshire avenue to present paving at Goldstream street; letting a contract therefor, and providing that the costs, damages and expenses of the same be assessed against and collected from property specially benefited thereby.

SECTION 1. Be it ordained and enacted by the City of Pittsburgh, in Council assembled, and it is hereby ordained and enacted by the authority of the same, That Rutherford street, from Hampshire avenue to present paving at Goldstream street, be graded, paved and curbed.

SECTION 2. The Mayor and the Director of the Department of Public Works are hereby authorized and directed to advertise, in accordance with the Acts of Assembly of the Commonwealth of Pennsylvania, and the Ordinances of the said City of Pittsburgh relating thereto and regulating the same, for proposals for the grading, paving and curbing of said street between said points; the contract or contracts therefor to be let in the manner directed by the said Acts of Assembly and Ordinances; and the contract price or contract prices, if let in separate contracts, not to exceed the total sum of Twenty Thousand ($20,000.00) Dollars, which is the estimate of the whole cost as furnished by the Department of Public Works.

SECTION 3. The costs, damages and expenses of the same shall be assessed against and collected from properties specially benefited thereby, in accordance with the provisions of the Acts of Assembly of the Commonwealth of Pennsylvania relating thereto and regulating the same, and the City's share of said work to be chargeable to and payable from Bond Fund No. 293, Street Bonds, 1928.

SECTION 4. That any Ordinance or part of Ordinance, conflicting with the provisions of this Ordinance, be and the same is hereby repealed so far as the same affects this Ordinance.

NOTICE is hereby given that Ordinance, copy of which is published herewith, was introduced in the Council of the City of Pittsburgh on September 12, 1929, pursuant to the provisions of the several Acts of Assembly authorizing said City, without any petition of property owners, to open, widen, straighten, extend, vacate, grade, pave, curb, macadamize and otherwise improve streets and alleys, or parts thereof, within its limits, viz:

BILL NO. 6265.

AN ORDINANCE—Opening Horace street, from the Boulevard of the Allies to the westerly terminus of Horace street as now opened in the First Ward of the City of Pittsburgh and providing that the costs, damages and expenses occasioned thereby be assessed against and collected from properties benefited thereby.

SECTION 1. Be it ordained and enacted by the City of Pittsburgh, in Council assembled, and it is hereby ordained and enacted by the authority of the same, That Horace street, from the Boulevard of the Allies to the westerly terminus of Horace street as now opened in the First Ward of the City of Pittsburgh, be and the same is hereby opened by taking for public use for highway purposes all the hereinafter described property, to-wit:

Beginning on the northerly line of the Boulevard of the Allies as located by Ordinance No. 390, approved August 30, 1921, at the intersection of the line dividing the properties of the Pennsylvania Railroad Company and the City of Pittsburgh and the Pittsburgh Terminal Warehouse and Transfer Company; thence along said dividing line north 25° 09' 08" east 154.875 feet to the center line of Third avenue now vacated; thence continuing along said dividing line produced north 25° 09' 08" east 10.85 feet to the westerly terminus of Horace street as shown in Plan Book Vol. 4, page 116, in the Division of Surveys, Department of Public Works, City of Pittsburgh; thence along the westerly terminus of Horace street south 5° 24' 52" west 32.01 feet to the easterly line of said Horace street; thence along the easterly line of said Horace street north 49° 57' 42" east 62.57 feet to a point of curve; thence in a southerly direction by the arc of a circle deflecting to the left with a radius of 80.0 feet and a central angle of 24° 48' 35" for the distance of 34.64 feet to a point of tangent; thence in a southeasterly direction by the arc of a circle deflecting to the left with a radius of 72.0 feet and a central angle of 72° 24' 26" for a distance of 91.62 feet to a point of tangent on the said northerly line of the Boulevard of the Allies; thence along the said northerly line of the Boulevard of the Allies north 68° 39' 47" west 102.55 feet to the place of beginning.

SECTION 2. The Department of Public Works is hereby authorized and directed to cause said Horace street, from the Boulevard of the Allies to the westerly terminus of Horace street as now opened in the First Ward of the City of Pittsburgh to be opened in conformity with the provisions of Section 1 of this Ordinance.

SECTION 3. The costs, damages and expenses occasioned thereby and the benefits to pay the same shall be assessed against and collected from properties benefited thereby in accordance with the provisions of the Acts of Assembly of the Commonwealth of Pennsylvania relating thereto and regulating the same.

SECTION 4. That any Ordinance or part of Ordinance conflicting with the provisions of this Ordinance, be and the same is hereby repealed, so far as the same affects this Ordinance.

NOTICE is hereby given that Ordinance, copy of which is published herewith, was introduced in the Council of the City of Pittsburgh on October 7th, 1929, pursuant to the provisions of the several Acts of Assembly, authorizing said City, without any petition of property owners, to open, widen, straighten, extend, vacate, grade, pave, curb, macadamize and otherwise improve streets and alleys or parts thereof, within its limits, viz:

BILL NO. 6264

AN ORDINANCE—Widening Horace street at the intersection of the Liberty Bridge Approach in the First Ward of the City of Pittsburgh and providing that the costs, damages and expenses occasioned thereby be assessed against and collected from properties benefited thereby.

SECTION 1. Be it ordained and enacted by the City of Pittsburgh, in Council assembled, and it is hereby ordained and enacted by the authority of the same, That Horace street at the intersection of the Liberty Bridge Approach in the First Ward of the City of Pittsburgh be and the same is hereby widened by taking for public use for highway purposes all the property as hereinafter described as follows, to-wit:

Beginning at the intersection of the easterly line of Horace street as laid out in the Plan of the Schenley Property in 1856 and shown in Plan Book No. 4, page 116, in the Division of Surveys, Department of Public Works, City of Pittsburgh, with the westerly line of the Liberty Bridge Approach as laid out at No. 2 April Session, 1925, Commissioners' Road Docket, Court of Quarter Sessions; thence along the said westerly line of the Liberty Bridge Approach south 4° 34' 42", west 11.10 feet; thence continuing along the said westerly line of the Liberty Bridge Approach in a southerly direction of the arc of a circle deflecting to the right with a radius of 17.0 feet and a central angle of 76° 58' 48" for the distance of 22.84 feet to a point of tangent; thence continuing along the said westerly line of the Liberty Bridge Approach south 4° 34' 42" west 36.37 feet to a point of curve; thence in a westerly direction by the arc of a circle deflecting to the left with a radius of 32.20 feet and a central angle of 134° 37' 00" for a distance of 75.65 feet to a point of tangent on the said easterly line of Horace street; thence along the said easerly line of Horace street north 49° 57' 42" east 58.52 feet to the place of beginning.

SECTION 2. The Department of Public Works is hereby authorized and directed to cause said Horace street at the intersection of the Liberty Bridge Approach in the First Ward of the City of Pittsburgh to be widened in conformity with the provisions of Section 1 of this Ordinance.

SECTION 2. The costs, damages and expenses occasioned thereby and the benefits to pay the same shall be assessed against and collected from properties benefited thereby in accordance with the provisions of the Acts of Assembly of the Commonwealth of Pennsylvania relating thereto and regulating the same.

SECTION 3. That any Ordinance or part of Ordinance, conflicting with the provisions of this Ordinance, be and the same is hereby repealed, so far as the same affects this Ordinance.

NOTICE is hereby given that Ordinance, copy of which is published herewith, was introduced in the Council of the City of Pittsburgh on October 1, 1929, pursuant to the provisions of the several Acts of Assembly authorizing said City, without any petition of property owners, to open, widen, straighten, extend, vacate, grade, pave, curb, macadamize and otherwise improve streets and alleys or parts thereof, within its limits, viz:

BILL NO. 6186.

AN ORDINANCE—Widening Essen street in the Twenty-sixth Ward of the City of Pittsburgh at the intersection of Gershon street and providing that the costs, damages and expenses occasioned thereby be assessed against and collected from properties benefited thereby.

SECTION 1. Be it ordained and enacted by the City of Pittsburgh, in Council assembled, and it is hereby ordained and enacted by the authority of the same, That Essen street in the Twenty-sixth Ward of the City of Pittsburgh at the intersection of Gershon street be and the same is hereby widened to a variable width by taking for public use for highway purposes the following described property, to-wit:

Beginning at the intersection of the southerly line of Essen street and the westerly line of Gershon street; thence extending southwardly along the westerly line of Gershon street 54.08 feet to a point; thence northwardly and westwardly by the arc of a circle deflecting to the left with a radius of 50 feet and a central angle of 94° 29' 20" for a distance of 82.46 feet to a point of tangent on the southerly line of Essen street; thence eastwardly along the southerly line of Essen street 54.08 feet to the place of beginning.

SECTION 2. The Department of Public Works is hereby authorized and directed to cause said Essen street in the Twenty-sixth Ward of the City of Pittsburgh at the intersection of Gershon street to be widened in conformity with the provisions of Section 1 of this Ordinance.

SECTION 3. The costs, damages and expenses occasioned thereby and the benefits to pay the same shall be assessed against and collected from properties benefited thereby in accordance with the provisions of the Acts of Assembly of the Commonwealth of Pennsylvania relating thereto and regulating the same.

SECTION 4. That any Ordinance or part of Ordinance, conflicting with the provisions of this Ordinance, be and the same is hereby repealed, so far as the same affects this Ordinance.

NO. 646.

AN ORDINANCE—Re-establishing the grade of Gorgas street across Ignatius way.

SECTION 1. Be it ordained and enacted by the City of Pittsburgh, in Council assembled, and it is hereby ordained and enacted by the authority of the same. That the grade of the easterly and westerly curb line of Gorgas street across Ignatius way shall be and the same is hereby re-established as follows, to-wit:

The grade of the easterly curb line shall begin on the northerly line of Ignatius way at an elevation of 470.14 feet; thence falling at the rate of 5 per cent (5%) for the distance of 20 feet to the southerly line of Ignatius way at an elevation of 469.14 feet.

The grade of the westerly curb line shall begin on the northerly line of Ignatius way produced at an elevation of 470.14 feet; thence falling at the rate of seven per cent (7%) for the distance of 20 feet to the southerly line of Ignatius way produced at an elevation of 468.74 feet.

SECTION 2. That any Ordinance or part of Ordinance, conflicting with the provisions of this Ordinance, be and the same is hereby repealed, so far as the same affects this Ordinance.

Passed in Council Oct. 14, 1929.
Approved Oct. 24, 1929.
CHARLES H. KLINE, Mayor.
Recorded in O. B. vol. 42, page 28.

NO. 647.

AN ORDINANCE—Re-establishing the grade of Marguerite way, from Perrott street to Kleber street.

SECTION 1. Be it ordained and enacted by the City of Pittsburgh, in Council assembled, and it is hereby ordained and enacted by the authority of the same. That the grade of the north line of Marguerite way from Perrott street to Kleber street be and the same is re-established as follows, to-wit:

Beginning on the east curb line of Perrott street at an elevation of 233.12 feet; thence by a convex parabolic curve for the distance of 40.0 feet to a point of tangent at an elevation of 240.20 feet; thence rising at the rae of 3.34% for the distance of 134.0 feet to a point of curve at an elevation of 244.68 feet; thence by a convex parabolic curve for the distance of 80.0 feet to a point of tangent at an elevation of 245.46 feet; thence falling at the rate of 1.39% for the distance of 81.0 feet to a point of curve at an elevation of 244.34 feet; thence by a concave parabolic curve for the distance of 60.0 feet to a point of tangent at an elevation of 246.77 feet; thence rising at the rate of 6.18% for the distance of 168.0 feet to a point of curve at an elevation of 256.15 feet; thence by a convex parabolic curve for the distance of 80.0 feet to a point of tangent at an elevation of 257.25 feet; thence falling at the rate of 3.42% for the distance of 80.18 feet to the west curb line of Kleber street at an elevation of 254.51 feet.

SECTION 2. That any Ordinance or part of Ordinance, conflicting with the provisions of this Ordinance, be and the same is hereby repealed, so far as the same affects this Ordinance.

Passed in Council Oct. 14, 1929.
Approved Oct. 24, 1929.
CHARLES H. KLINE, Mayor.
Recorded in O. B., Vol. 42, Page 28.

NO. 648.

AN ORDINANCE — Establishing the grade of Swan way, from Bryant street to Vilsack street.

SECTION 1. Be it ordained and enacted by the City of Pittsburgh, in Council assembled, and it is hereby ordained and enacted by the authority of the same. That the grade of the easterly line of Swan way, from Bryant street to Vilsack street be and the same is hereby established as follows, to-wit:

Beginning on the northerly curb line of Bryant street at an elevation of 206.78 feet; thence rising at the rate of 1% for the distance of 75.0 feet to a point of curve at an elevation of 207.53 feet; thence by a convex parabolic curve for the distance of 50.0 feet to a point of tangent at an elev

(Continued from Page Twenty.)

Wages, System Improvement Mains ..... $ 8,500.00

Total Appropriated and Set Aside from Account 294 ..... $58,500.00

SECTION 2. That any Ordinance or part of Ordinance, conflicting with the provisions of this Ordinance, be and the same is hereby repealed, so far as the same affects this Ordinance.

Passed in Council Oct. 14, 1929.
Approved Oct. 24, 1929.
CHARLES H. KLINE, Mayor.
Recorded in O. B. Vol. 42, Page 3.

NO. 628.

AN ORDINANCE—Granting the consent of the City of Pittsburgh to the County of Allegheny to enter upon certain streets in the City of Pittsburgh for the purpose of constructing a ramp connection between the Forbes street approach to the Liberty Bridge and the Boulevard of the Allies, authorizing and directing the Mayor and the Director of Public Works to execute an agreement on behalf of the City of Pittsburgh with the said County of Allegheny in the form herein provided.

SECTION 1. Be it ordained and enacted by the City of Pittsburgh, in Council assembled, and it is hereby ordained and enacted by the authority of the same. That the consent of the City of Pittsburgh is hereby granted to the County of Allegheny to construct a ramp connecting the Forbes street approach to the Liberty Bridge with the Boulevard of the Allies at Horace street, insofar as the same affects or occupies the streets of the said city or the land under its jurisdiction and subject to the terms of an agreement hereinafter provided.

SECTION 2. The Mayor and the Director of the Department of Public Works are hereby authorized and directed, for and on behalf of the City of Pittsburgh, to enter into an agreement with the County of Allegheny in the form and manner herein provided;

ARTICLES OF AGREEMENT.

This agreement made this..... day of.....A. D. 1929, between the City of Pittsburgh, in the County of Allegheny, State of Pennsylvania, hereinafter called the "City," party of the first part, and the County of Allegheny, State of Pennsylvania, hereinafter called the "County," party of the second part.

WITNESSETH:

WHEREAS—The county desires to construct a ramp connecting the Forbes street approach to the Liberty Bridge with the Boulevard of the Allies at Horace steet;

WHEREAS, It is necessary for the city to consent to and to make certain changes in the lines and grades of the streets to be occupied by the ramp;

NOW, THEREFORE, In consideration of the foregoing and the covenants to be kept on the part of each of the parties hereto, it is mutually agreed as follows:

1. The county agrees to construct the ramp at Horace street with the necessary abutments and supports therefor and to grade and improve the streets in conformity with Plan No. 3359 of the Department of Public Works of Allegheny County, identified by the signatures of Norman F. Brown, Director of the Department of Public Works of Allegheny County, and of Edward G. Lang, Director of the Department of Public Works of the City of Pittsburgh, copies of which are on file in the Bureau of Engineering, Department of Public Works, City of Pittsburgh.

2. The cost of the physical work and all damages incurred thereby shall be borne and paid for by the county and the county shall have charge of the disposal of all claims for damages. Upon the completion of the ramp it shall be maintained by the county.

3. The city agrees to enact all legislation necessary for the performance of the work, including the extension of Horace street to the Boulevard of the Allies; the widening of Horace street at its junction with the Liberty Bridge approach; fixing the width and position of the easterly sidewalk and the roadway, providing for sloping, parking, retaining wall and steps; and re-establishing the grade of Horace street from the Liberty Bridge approach to the Boulevard of the Allies. Also the re-establishment of grades of any of the highways affected by the said ramp construction.

IN WITNESS WHEREOF, the parties hereto have caused this agreement to be signed in duplicate, the date and year hereinbefore written.

APPROVED AS TO FORM:
.....
County Solicitor.

ATTEST:
.....
Chief Clerk.

ATTEST:
.....
Mayor's Secretary.

APPROVED AS TO FORM:
.....
City Solicitor.

COUNTERSIGNED:
.....
City Controller.

COUNTY OF ALLEGHENY,
By .....
.....
County Commissioners.

CITY OF PITTSBURGH,
.....
Mayor.
.....
Director, Dept. of Public Works.

SECTION 3. That any Ordinance or part of Ordinance, conflicting with the provisions of this Ordinance, be and the same is hereby repealed, so far as the same affects this Ordinance.

Passed in Council, October 14, 1929.
Approved Ocotber 24, 1929.
CHARLES H. KLINE, Mayor.
Recorded in O. B. Vol. 42, page 4.

NO. 629.

AN ORDINANCE—Authorizing an Agreement between the City of Pittsburgh and Allegheny County relating to the south approach of a new bridge to be constructed by Allegheny County from a point in the West End of the City of Pittsburgh from Carson street west near Main street to a point on the North Side of the City of Pittsburgh near Manhattan street, said bridge to be known as the "West End Bridge."

SECTION 1. Be it ordained and enacted by the City of Pittsburgh, in Council assembled, and it is hereby ordained and enacted by the authority of the same. That the Mayor and the Director of the Department of Public Works, for and in behalf of the City of Pittsburgh, are hereby authorized and directed to enter into an agreement with Allegheny County in the following language, to-wit:

THIS AGREEMENT

MADE the.....day of.....A. D. 192..., between the CITY OF PITTSBURGH, a municipal corporation located in the County of Allegheny, Pennsylvania, acting in this behalf by its Mayor and Director of the Department of Public Works, party of the first part, and ALLEGHENY COUNTY, a public agency of the Commonwealth of Pennsylvania, acting in this behalf by its Commissioners, party of the second part.

WHEREAS—Said Allegheny County intends to erect a public highway bridge over the Ohio River from a point in the West End of the City of Pittsburgh from Carson street west near Main street to a point on the North Side of the City of Pittsburgh near Manhattan street, said bridge to be known as the "West End Bridge"; and

WHEREAS, The Commissioners of said Allegheny County have requested the City of Pittsburgh to provide a right-of-way for the southerly approaches to said bridge at its own cost which the City of Pittsburgh is willing to do;

NOW THEREFORE, THIS AGREEMENT WITNESSETH: That in consideration of the covenants herein contained; the City of Pittsburgh does hereby agree to pass the necessary legislation and to provide at its own cost and expense provide land for the southerly approaches to said bridge in substantially the form as shown on plan desgnated as "West End Bridge, South Approach, Study 8, Revised; Scheme "B" Revised," dated March 20, 1929, prepared by the Allegheny County Department of Public Works, a copy of said plan being filed in the Bureau of Engineering, Department of Public Works of the City of Pittsburgh. When said land has been acquired by the City of Pittsburgh, Allegheny County shall construct said approaches as shown on said plan, and the City of Pittsburgh shall curb, pave and lay the sidewalks of both the approach and the low level portions of Carson street west affected by said approaches according to the specifications of the City of Pittsburgh relating to street paving.

The City of Pittsburgh hereby consents to Allegheny County constructing said bridge between the terminii stated above, and for that purpose to enter upon any property of the City of Pittsburgh necessary for the purpose of the construction of said south approaches of said bridge.

It is hereby mutually understood and agreed that neither the purpose nor intent nor obligation of this Agreement, if and when approved by the Public Service Commission of the Commonwealth of Pennsylvania, is such as to impair or in anywise affect the exercise by said Commission of any of the powers vested in it by the Public Service Company Law, approved July 26, 1913.

IN WITNESS WHEREOF, The said City of Pittsburgh has caused this Agreement to be executed pursuant to an Ordinance of Council approved the.....day of.....192...., and recorded in Ordinance Book, Vol. ....., Page ..... and Allegheny County has caused the same to be executed pursuant to a Resolution of its Commissioners dated the .....day of ....., 192...., and recorded in Resolution Book, Vol. ....., Page .....

CITY OF PITTSBURGH,
By .....
Mayor.
ATTEST:
.....
Mayor's Secretary.
ATTEST:
.....
Director of Dept. of Public Works.
ATTEST:
.....
ALLEGHENY COUNTY,
By .....
.....
.....
Commissioners.

SECTION 2. That any ordinance or part of Ordinance, conflicting with the provisions of this Ordinance, be and the same is hereby repealed, so far as the same affects this Ordinance.

Passed in Council Oct. 14, 1929.
Approved Oct. 24, 1929.
CHARLES H. KLINE, Mayor.
Recorded in O. B. Vol. 42, Page 5.

NO. 630.

AN ORDINANCE—Granting unto the H. J. Heinz Company, its successors and assigns, the right to construct, maintain and use a two-story overhead passageway across Heinz street, connecting the present Spaghetti Building on the eastern side of Heinz street to the proposed new Auditorium Building on the western side of said street, property of the H. J. Heinz Company, Twenty-third Ward, Pittsburgh, Pa., subject to the terms and conditions herein set forth:

SECTION 1. Be it ordained and enacted by the City of Pittsburgh, in Council assembled, and it is hereby ordained and enacted by the authority of the same. That the H. J. Heinz Company, its successors and assigns be and are hereby given the right and authority at its own cost and expense to construct, maintain and use a two-story overhead passageway connecting the present Spaghetti Building on the eastern side of Heinz street to the proposed new Auditorium Building on the western side of said street, property of the H. J. Heinz Company, located approximately 60' northwardly from the north street line of Progress street to the center line of proposed passageway. The said passageway is to connect with the second and third stories of said buildings and to be built in accordance with plans and designs approved by the Department of Public Works. The said passageway shall have a clearance of approximately 19' 11" from the street grade, property of H. J. Heinz Company, Twenty-third Ward, Pittsburgh, Pa.

The said passageway shall be constructed in accordance with the provisions of this ordinance and in accordance with the plan, hereto attached and identified as Accession No. B-358, Folder "B," in the files of the Division of Public Utilities, Bureau of Highways and Sewers, Department of Public Work, entitled, "Proposed passageway over and across Heinz street, Twenty-third Ward, Pittsburgh, Pa."

SECTION 2. The said H. J. Heinz Company shall, prior to the beginning of the construction of the said passageway, submit to the Director of the Department of Public Works of the City of Pittsburgh, a complete set of plans in triplicate, showing location and all details of the construction of said passageway, and no work shall be commenced thereon until the said plans have been approved by the Director of the Department of Public Works, who shall have the right at all times to inspect and supervise the said construction, operation and maintenance.

SECTION 3. The rights and privileges herein granted shall be subject and subordinate to the rights of the City of Pittsburgh and its powers over City streets and to the ordinances of the City of Pittsburgh relating thereto and to the provisions of any general ordinance which may hereafter be passed relating to the construction, maintenance and use of passageways over and across City streets and ways which may provide for compensation for the use thereof.

SECTION 4. The rights and privileges granted by this ordinance are granted upon the express condition that the City of Pittsburgh, without liability, serves the right to cause the removal of said overhead passageway upon giving six (6) months' notice thereof through the proper officers of the City, pursuant to a resolution or ordinance of Council, and that the said grantee, when so notified, shall, at the expiration of the said six months, forthwith, remove the said passageway and restore the said buildings to their original condition.

SECTION 5. The said grantee shall be responsible for and shall assume any liability whatsoever either of the said grantee or of the City of Pittsburgh for damages to persons or property by reason of the construction, maintenance and use of the said overhead passageway, and it is a condition of this grant that the City of Pittsburgh assumes no liability to either persons or property on account of the grant.

SECTION 6. The foregoing rights and privileges are granted subject to the following condition, to-wit: This ordinance shall become null and void unless within thirty (30) days after its passage and approval the said H. J. Heinz Company, shall file with the City Controller their certificate of acceptance of the provisions thereof, said certificate to be executed by the President and Secretary of the Company, with its corporate seal attached.

SECTION 7. That any Ordinance or part of Ordinance, conflicting with the provisions of this Ordinance, be and the same is hereby repealed, so far as the same affects this Ordinance.

Passed in Council, October 14, 1929.
Approved October 24, 1929.
CHARLES H. KLINE, Mayor.
Recorded in O. B., Vol. 42, page 7.

NO. 631.

AN ORDINANCE—Authorizing and directing the Mayor and the Director of the Department of Public Works of the City of Pittsburgh to make, execute and deliver in the name of and for the City of Pittsburgh a contract with the Federal Street and Pleasant Valley Passenger Railway Company, The United Traction Company of Pittsburgh, and the Pittsburgh Railways Company, as parties of the first part, and the City of Pittsburgh, as party of the second part, providing for the temporary abandonment of the street railway tracks on Concord street, between Madison and Chestnut streets, in the City of Pittsburg.

WHEREAS—The City of Pittsburgh proposes to re-surface Concord street, between Madison and Chestnut streets, in the City of Pittsburgh, and desires the Pittsburgh Railways Company to abandon its street railway tracks on Concord street, between Madison and Chestnut streets, in conjunction with said re-surfacing.

SECTION 1. Be it ordained and enacted by the City of Pittsburgh, in Council assembled, and it is hereby ordained and enacted by the authority of the same. That the Mayor and the Director of the Department of Public Works of the City of Pittsburgh be and they are hereby authorized and directed to make, execute and deliver in the name of and for the City of Pittsburgh a contract with the Federal Street and Pleasant Valley Passenger Railway Company, The United Traction Company of Pittsburgh, and Pittsburgh Railways Company, providing for the temporary abandonment, for the term of 49 years, of the street railway tracks located on Concord street, between Madison and Chestnut streets, in the City of Pittsburgh, and affix the seal of the City of Pittsburgh thereto.

SECTION 2. That said contract shall be on such terms and conditions as provided by General Ordinance No. 347, Series 1929, approved May 16, 1929, and the same shall be presented to the Finance Committee of City Council of the City of Pittsburgh for its sanction before its execution.

SECTION 3. That any ordinance or part of Ordinance, conflicting with the provisions of this Ordinance, be and the same is hereby repealed so far as the same affects this Ordinance.

Passed in Council Oct. 14, 1929.
Approved Oct. 24, 1929.
CHARLES H. KLINE, Mayor.
Recorded in O. B. Vol. 42, page 8.

NO. 632.

AN ORDINANCE—Granting unto Pittsburgh Union Passenger Railway Company, its successors and assigns, the right to enter upon, use and occupy Shore avenue, Scotland street and General Robinson street in the City of Pittsburgh, in the manner and between the points hereinafter set forth, for street railway purposes, subject to the terms and conditions herein provided.

WHEREAS—The City of Pittsburgh (formerly the City of Allegheny), by ordinance enacted March 13, 1899, approved March 22, 1899, recorded in Ordinance Book No. 6, page 276, granted the Pittsburgh Union Passenger Railway Company the right to construct, maintain and operate a single track railway commencing at the intersection of South avenue (now Shore avenue) and its present road at or near Grant avenue, thence along South avenue (now Shore avenue) to School street (now Scotland street); thence along School street (now Scotland street) to Robinson street (now General Robinson street); thence along Robinson st. (now General Robinson street) to and connecting with the tracks of the Pittsburgh, Allegheny & Manchester Passenger Railway Company;" and

WHEREAS—The City of Pittsburgh is about to undertake an improvement involving the raising of the grade and widening of certain streets, which makes it necessary and desirable that a portion of the street railway tracks on Shore avenue, Scotland street and General Robinson street be relocated.

SECTION 1. Be it ordained and enacted by the City of Pittsburgh, in Council assembled, and it is hereby ordained and enacted by the authority of the same. That the Pittsburgh Union Passenger Railway Company, its successors and assigns, shall have the right and they are hereby authorized to enter upon, use and occupy, for street railway purposes, the streets and highways in, on and along the following routes:

"Beginning in the center of General Robinson street at a point, as measured 107 feet eastwardly, at right angles from the easterly curb line of Scotland street as extended southwardly, thence westwardly along the center line of General Robinson street, as recently widened and relocated, by curve, having a center radius of 165 feet 3 inches, a distance of 122 feet to and onto Scotland street, thence by tangent northwestwardly crossing Scotland street to and onto Shore avenue, as recently widened, 107 feet to a point, thence continuing westwardly and along Shore avenue, as widened, by curve, having a center radius of 225 feet 3 inches, a distance of 140 feet 6 inches to a point of connection with the existing tracks on Shore avenue."

SECTION 2. The Pittsburgh Union Passenger Railway Company, its successors and assigns, shall have the right and they are hereby authorized to construct, maintain, operate and use a single railway track on the route hereinabove mentioned, together with the necessary connections, and to operate cars thereon, and to use electricity as a motive power, or such other motive power as may be used in the streets and highways hereinbefore mentioned, such posts, poles and other supports as said Company may deem convenient for the support and maintenance of an overhead system, and for the operation of a street railway, subject, however, to the provisions of an ordinance approved February 25, 1890, entitled "An ordinance regulating the entry upon, over or under, or the use or occupation of any street, lane or alley, or any part thereof for any purpose, by passenger or street railway companies, or by companies operating passenger or street railways, and providing reasonable regulations pertaining thereto for the public convenience and safety; except that the obligation of the Railway Company relative to paving within the so-called street railway area shall be the same as provided in the agreement between the City of Pittsburgh, Philadelphia Company and Pittsburgh Railways Company, dated December 20, 1921, during the effective period thereof.

SECTION 3. That the obligation of the Railway Company relative to paving within the so-called street railway area shall be the same as provided in the agreement between the City of Pittsburgh, Philadelphia Company and Pittsburgh Railways Company, dated December 20, 1921, and amendments, during the effective period thereof, or any extensions thereof. This provision shall be in lieu of the obligation assumed by the Pittsburgh Union Passenger Railway Company under the provisions of an ordinance of the City of Pittsburgh (formerly the City of Allegheny), approved March 23, 1899, and under the provisions of an ordinance of the City of Pittsburgh (formerly the City of Allegheny), approved the 30th day of December, 1880, which ordinances were accepted by said Company.

SECTION 4. The Railway Company shall furnish clean, sanitary and well lighted cars, properly heated and ventilated, and shall provide sufficient cars to furnish reasonable service to accommodate the traffic.

SECTION 5. The Pittsburgh Union Passenger Railway Company shall, simultaneously with the improvement of Shore avenue, Scotland street and General Robinson street as at present contemplated by the City of Pittsburgh, remove the street railway track situated on and along the following route:

Beginning at a point of connection with the existing track on General Robinson street (formerly Robinson street) at right angles opposite a point in the north curb line of General Robinson street (formerly Robinson steet); situated 107 feet as measured eastwardly along the said curb line from its intersection with the east curb line of Scotland street (formerly School street); thence westwardly 107 feet, more or less, parallel to the said curb line of General Robinson street (formerly Robinson street); thence northwestwardly by spiral and circular curb 91 feet to and onto Scotland street (formerly School street); thence northwardly by tangent 31 feet and parallel to the east curb line of Scotland street (formerly School street); thence northwestwardly by spiral and circular curve 84 feet to and onto Shore avenue (formerly South avenue); thence westwardly by tangent 134 feet and parallel to the south curb line of Shore avenue (formerly South avenue) to a point of connection with the existing track upon Shore avenue (formerly South avenue) west of Scotland street (formerly School street); said point of connection being situated at right angles to a point in the south curb line of Shore avenue (formerly South avenue); 173 feet 6 inches as measured westwardly along said curb line from its intersection with the west curb line of Scotland street (formerly School street).

SECTION 6. By its acceptance of this ordinance, the Pittsburgh Union Passenger Railway Company shall surrender all its rights and privileges in and to the tracks described in Section 5 hereof, and until said tracks have been removed by the Railways Company this Ordinance shall be of no force or effect.

SECTION 7. This ordinance shall be accepted by the Pittsburgh Union Passenger Railway Company within sixty (60) days after its passage or approval by a certificate of acceptance of all the conditions and provisions hereof. The said certificate shall be executed under the corporate seal of the Railway Company, duly attested by the President or Vice President, and the Secretary or an Assistant Secretary thereof, and filed with the Controller of the City.

SECTION 8. That any Ordinance or part of Ordinance, conflicting with the provisions of this Ordinance, be and the same is hereby repealed, so far as the same affects this Ordinance.

Passed in Council Oct. 14, 1929.
Approved Oct. 24, 1929.
CHARLES H. KLINE, Mayor.
Recorded in O. B. Vol. 42, Page 10.

NO. 633.

AN ORDINANCE—Amending Paragraph (h) of Section 2 of an ordinance entitled, "An Ordinance regulating the use and operation of vehicles on the streets of the City of Pittsburgh, and providing penalties for the violation thereof," approved October 3, 1922, as amended and supplemented, by providing for one-way traffic on Shingiss street from Forbes street to Locust street, southbound; on Boyd street from Locust street to Forbes street, northbound; on Short street from Second avenue to Liberty avenue, northbound.

SECTION 1. Be it ordained and enacted by the City of Pittsburgh, in Council assembled, and it is hereby ordained and enacted by the authority of the same. That Paragraph (h) of Section 2 of an ordinance entitled, "An Ordinance regulating the use and operation of vehicles on the streets of the City of Pittsburgh, and providing penalties for the violation thereof," approved October 3, 1922, as amended and supplemented, which has the following heading:

"(h) The following streets or portions of streets are class "C" streets upon which traffic will be permitted in only one direction as designated," shall be and the same is hereby further amended by adding at the end thereof the following:

Reddour street, from North avenue to Sampson street, northbound.

SECTION 2. That any Ordinance or part of Ordinance, conflicting with the provisions of this Ordinance, be and the same is hereby repealed, so far as the same affects this Ordinance.

Passed in Council Oct. 14, 1929.
Approved Oct. 24, 1929.
CHARLES H. KLINE, Mayor.
Recorded in O. B. Vol. 42, page 9.

NO. 634.

AN ORDINANCE—Amending Paragraph (h) of Section 2 of an ordinance entitled, "An Ordinance regulating the use and operation of vehicles on the streets of the City of Pittsburgh, and providing penalties for the violation thereof," approved October 3, 1922, as amended and supplemented, by providing for one-way traffic northbound on Reddour street from North avenue to Sampson street.

SECTION 1. Be it ordained and enacted by the City of Pittsburgh, in Council assembled, and it is hereby ordained and enacted by the authority of the same. That Paragraph (h) of Section 2 of an Ordinance entitled, "An Ordinance regulating the use and operation of vehicles on the streets of the City of Pittsburgh, and providing penalties for the violation thereof," approved October 3, 1922, as amended and supplemented, which has the following heading:

"(h) The following streets or portions of streets are class "C" streets upon which traffic will be permitted in only one direction as designated," shall be and the same is hereby further amended by adding at the end thereof the following:

Shingiss street, from Forbes street to Locust street, southbound; Boyd street, from Locust street to Forbes street, northbound; Short street, from Second avenue to Liberty avenue, northbound.

SECTION 2. That any ordinance or part of Ordinance, conflicting with the provisions of this Ordinance, be and the same is hereby repealed, so far as the same affects this Ordinance.

Passed in Council Oct. 14, 1929.
Approved Oct. 24, 1929.
CHARLES H. KLINE, Mayor.
Recorded in O. B. Vol. 42, page 12.

NO. 635.

AN ORDINANCE—Amending Paragraph (h) of Section 2 of an ordinance entitled, "An Ordinance regulating the use and operation of vehicles on the streets of the City of Pittsburgh, and providing penalties for the violation thereof," approved October 3, 1922, as amended and supplemented, by providing for one-way traffic northbound on Penn avenue from Wood street to Grant street.

SECTION 1. Be it ordained and enacted by the City of Pittsburgh, in Council assembled, and it is hereby ordained and enacted by the authority of the same. That Paragraph (h) of Section 2 of an ordinance entitled, "An Ordinance regulating the use and operation of vehicles on the streets of the City of Pittsburgh, and providing penalties for the violation thereof," approved October 3, 1922, as amended and supplemented, which has the following heading:

"(h) The following streets or portions of streets are class "C" streets upon which traffic will be permitted in only one direction as designated," shall be and the same is hereby further amended by adding at the end thereof the following:

Penn avenue, from Wood street to Grant street, northbound.

SECTION 2. That any Ordinance or part of Ordinance, conflicting with the provisions of this Ordinance, be and the same is hereby repealed, so far as the same affects this Ordinance.

Passed in Council Oct. 14, 1929.
Approved Oct. 24, 1929.
CHARLES H. KLINE, Mayor.
Recorded in O. B. Vol. 42, page 13.

NO. 636.

AN ORDINANCE—To amend Paragraph (h) of Section 2 of an Ordinance entitled, "An Ordinance regulating the use and operation of vehicles on the streets of the City of Pittsburgh, and providing penalties for the violation thereof," approved October 3, 1922, as amended and supplemented, by providing for one-way traffic northbound on Bellefonte street, between Walnut street and Ellsworth avenue; for one-way traffic southbound on Filbert street, between Sixth avenue and Walnut street; by restoring two-way traffic on Thirty-first street between Liberty avenue and Penn avenue; by restoring two-way traffic on Penn avenue between Thirty-first street and Thirty-second street.

SECTION 1. Be it ordained and enacted by the City of Pittsburgh, in Council assembled, and it is hereby ordained and enacted by the authority of the same. That Paragraph (h) of Section 2 of an Ordinance entitled, "An Ordinance regulating the use and operation of vehicles on the streets of the City of Pittsburgh, and providing penalties for the violation thereof," approved October 3, 1922, as amended and supplemented, by providing for one-way traffic northbound on Bellefonte street, between Walnut street and Ellsworth avenue; for one-way traffic southbound on Filbert street, between Sixth avenue and Walnut street; by restoring two-way traffic on Thirty-first street between Liberty avenue and Penn avenue; by restoring two-way traffic on Penn avenue between Thirty-first street and Thirty-second street.

SECTION 2. That any Ordinance or part of Ordinance, conflicting with the provisions of this Ordinance, be and the same is hereby repealed, so far as the same affects this Ordinance.

Passed in Council Oct. 14, 1929.
Approved Oct. 24, 1929.
CHARLES H. KLINE, Mayor.
Recorded in O. B. Vol. 42, page 14.

NO. 637.

AN ORDINANCE—Re-fixing the width and position of the northerly sidewalk and the roadway of Arlington avenue, from South Eighteenth street to the right of way of the Pittsburgh Railways Company approximately 254.0 feet westwardly therefrom.

SECTION 1. Be it ordained and enacted by the City of Pittsburgh, in Council assembled, and it is hereby ordained and enacted by the authority of the same. That the width and position of the northerly sidewalk and the roadway of Arlington avenue, from South Eighteenth street to the right of way of the Pittsburgh Railways Company approximately 254.0 feet westwardly therefrom shall be and the same are hereby re-fixed as follows, to-wit:

The northerly sidewalk shall have a uniform width of 8.5 feet and shall lie along and be parallel to the northerly line of the street.

The roadway shall occupy the central portion of the street lying between the northerly sidewalk as above described and the southerly sidewalk as hereinafter described, and shall have a uniform width of 24.0 feet.

The southerly sidewalk shall have a uniform width of 8.5 feet and shall lie along and be parallel to the southerly line of the roadway as above described.

The remaining portions of the street lying between the lines of the roadway and sidewalks as above described shall be used for sloping, parking and the construction of retaining walls and steps.

SECTION 2. That any Ordinance or part of Ordinance, conflicting with the provisions of this Ordinance, be and the same is hereby repealed, so far as the same affects this Ordinance.

Passed in Council Oct. 14, 1929.
Approved Oct. 24, 1929.
CHARLES H. KLINE, Mayor.
Recorded in O. B. Vol. 42, page 15.

NO. 638.

AN ORDINANCE—Re-fixing the width and position of the westerly sidewalk of South Eighteenth street, from Gregory street to a point 120.0 feet southwardly therefrom and providing for parking, sloping, retaining walls and steps.

SECTION 1. Be it ordained and enacted by the City of Pittsburgh, in Council assembled, and it is hereby ordained and enacted by the authority of the same. That the width and position of the westerly sidewalk of South Eighteenth street, from Gregory street to a point 120.0 feet southwardly therefrom is hereby re-fixed as follows, to-wit:

The westerly sidewalk shall have a uniform width of 8.0 feet and shall lie along and be parallel to the westerly line of the roadway as at present improved.

The remaining portion of the street lying between the westerly sidewalk as above described and the westerly line of the street shall be used for parking, sloping, retaining walls and steps.

SECTION 2. That any Ordinance or part of Ordinance, conflicting with the provisions of this Ordinance, be and the same is hereby repealed, so far as the same affects this Ordinance.

Passed in Council Oct. 14, 1929.
Approved Oct. 24, 1929.
CHARLES H. KLINE, Mayor.
Recorded in O. B., Vol. 42, Page 16.

NO. 639.

AN ORDINANCE — Fixing the width and position of the roadway and sidewalks and providing for sloping, parking, the construction of retaining walls and steps on Norton street, from Sandwich street to Gray street.

SECTION 1. Be it ordained and enacted by the City of Pittsburgh, in Council assembled, and it is hereby ordained and enacted by the authority of the same. That the width and position of the roadway and sidewalks on Norton street, from Sandwich street to Gray street, be and the same are hereby fixed as follows, to-wit:

The roadway shall have a uniform width of 23.0 feet, the center line of the roadway coinciding with the center line of the street.

The easterly and westerly sidewalk shall each have a uniform width of 7.0 feet and shall lie along and be parallel to the easterly and westerly line of the roadway as above described.

The remaining portions of the street lying between the lines of the roadway and sidewalks as above described shall be used for sloping, parking and the construction of retaining walls and steps.

SECTION 2. That any Ordinance or part of Ordinance, conflicting with the provisions of this Ordinance, be and the same is hereby repealed, so far as the same affects this Ordinance.

Passed in Council Oct. 14, 1929.
Approved Oct. 24, 1929.
CHARLES H. KLINE, Mayor.
Recorded in O. B. Vol. 42, page 17.

NO. 640.

AN ORDINANCE — Designating Urn way as the name of an unnamed way lying between Elmer street and Ivy street, from Elmer street to Walnut street in the Seventh Ward of the City of Pittsburgh and establishing the grade thereof.

SECTION 1. Be it ordained and enacted by the City of Pittsburgh, in Council assembled, that it is hereby ordained and enacted by the authority of the same. That the name of an unnamed way lying between Filbert street and Ivy street, from Elmer street to Walnut street in the Seventh Ward of the City of Pittsburgh be and the same is hereby designated as Urn way.

SECTION 2. The grade of the east line shall begin at the southerly curb line of Elmer streeet at the elevation of 215.89 feet (curb as set); thence rising at the rate of 5% for the distance of 10.0 feet to the southerly line of Elmer street to the elevation of 216.39 feet; thence rising at the rate of 8.72% for the distance of 48.09 feet to a point of curve to the elevation of 220.58 feet; thence by a convex parabolic curve for the distance of 40.0 feet to a point of tangent to the elevation of 223.62 feet; thence rising at the rate of 2.4% for the distance of 237.0 feet to a point of curve to the elevation of 229.61 feet; thence by a convex parabolic curve for the distance of 40.0 feet to a point of tangent to the elevation of 229.89 feet; thence falling at the rate of 1% for the distance of 102.0 feet to the northerly curb line of Walnut street to the elevation of 228.87 feet (curb as set).

SECTION 3. That any Ordinance or part of Ordinance, conflicting with the provisions of this Ordinance, be and the same is hereby repealed, so far as the same affects this Ordinance.

Passed in Council Oct. 14, 1929.
Approved Oct. 24, 1929.
CHARLES H. KLINE, Mayor.
Recorded in O. B., Vol. 42, Page 18.

NO. 641.

AN ORDINANCE—Fixing the width and position of the sidewalks and roadway of Almont street, Biscayne drive, Biscayne place, Edgar street, Olivet street, Valera street and Wysox street, and establishing the opening grades of Almont street, Biscayne drive, Biscayne place, Edgar street, Olivet street, Olivet way, Rex way, Valera street, Windfall way and Wysox street as laid out and proposed to be dedicated as legally opened highways by the Raleigh Square Land Company in a plan of lots of its property in the Twenty-ninth Ward, City of Pittsburgh, named Raleigh Square.

SECTION 1. Be it ordained and enacted by the City of Pittsburgh in Council assembled, and it is hereby ordained and enacted by the authority of the same. That upon the approval of a certain plan of lots, named "Raleigh Square," proposed to be laid out by the Raleigh Square Land Company, of its property in the Twenty-ninth Ward, of the City of Pittsburgh, the width and position of the sidewalks and roadway of Almont street, Biscayne drive, Biscayne place, Edgar street, Olivet street, Valera street, Windfall way and Wysox street, as shown thereon, shall be accepted as public highways of the said City shall be as hereinafter set forth;

ALMONT STREET.

The northerly and southerly sidewalks shall each have a uniform width of 8.0 feet and shall lie along and parallel to their respective street lines.

The roadway shall have a uniform width of 24.0 feet and shall occupy the central portion of the street lying between the sidewalks as above described.

The grade of the northerly curb line shall begin at the southerly curb line of Windfall way at the elevation of 499.31 feet; thence rising at the rate of 1.88% for a distance of 111.55 feet to a point of curve at the elevation of 501.41 feet; thence by a convex parabolic curve for a distance of 60.0 feet to a point of tangent at the elevation of 507.97 feet; thence falling at the rate of 1.0% for a distance of 70.0 feet to the easterly curb line of Olivet way at the elevation of 500.97 feet.

VALERA STREET.

The northerly and southerly sidewalks shall each have a uniform width of 8.0 feet and shall lie along and parallel to their respective street lines.

The roadway shall have a uniform width of 24.0 feet and shall occupy the central portion of the street lying between the sidewalks above described.

The grade of the southerly curb line shall begin at the westerly curb line of Wysox street at the elevation of 411.95 feet; thence rising at the rate of 4.81% for a distance of 151.58 feet to a point of curve; at the elevation of 418.28 feet; thence by a convex parabolic curve for a distance of 100.0 feet to a point of tangent at the elevation of 420.18 feet; thence falling at the rate of 1.0% for a distance of 227.0 feet to a point of curve at the elevation of 417.91 feet; thence by a convex parabolic curve for a distance of 80.0 feet to the easterly curb line of Biscayne Drive at the elevation of 415.44 feet; thence to the westerly curb line of Biscayne Drive at the elevation of 415.22 feet; thence by a convex parabolic curve for a distance of 50.0 feet to a point of tangent at the elevation of 415.12 feet; thence falling at the rate of 3.71% for a distance of 18.36 feet to a point of curve at the elevation of 414.44 feet; thence by a concave parabolic curve for a distance of 150.0 feet to a point of tangent at the elevation of 412.58 feet; thence rising at the rate of 1.24% for a distance of 90.50 feet to a point of curve to the elevation of 413.70 feet; thence by a concave parabolic curve for a distance of 140.08 feet to a point of tangent at the elevation of 468.02 feet; thence falling at the rate of 12.134% for a distance of 96.45 feet to a point of curve at the elevation of 456.37 feet; thence by a concave parabolic curve for a distance of 20.0 feet to the northerly curb line of Edgar street at an elevation of 454.35 feet; thence falling at the rate of 7.0% for a distance of 24.65 to the southerly curb line of Edgar street at the elevation of 452.63 feet; thence by a convex parabolic curve for a distance of 42.24 feet to a point of tangent at the elevation of 447.76 feet; thence falling at the rate of 16.0% for a distance of 179.94 feet to a point of curve at the elevation of 418.97 feet; thence by a concave parabolic curve for a distance of 166.0 feet to the northerly curb line of Valera street at the elevation of 417.13 feet; thence falling at the rate of 7.0% for a distance of 24.14 feet to the southerly curb line of Valera street at the elevation of 415.44 feet; thence by a convex parabolic curve for a distance of 20.0 feet to a point of tangent at the elevation of 413.85 feet; thence falling at the rate of 8.896% for a distance of 79.20 feet to a point curve at the elevation of 406.80 feet; thence by a concave parabolic curve for a distance of 200.0 feet to a point of tangent at the elevation of 394.06 feet; thence falling at the rate of 2.95% for a distance of 20.00 feet to a point at the elevation of 394.37 feet; thence falling at the rate of 1.20% for a distance of 86.55 feet to the northerly 10.0 foot line of Maytide street at an elevation of 393.33 feet.

BISCAYNE PLACE.

The easterly and westerly sidewalks shall each have a uniform width of 8.0 feet and shall lie along and parallel to their respective street lines.

The roadway shall have a uniform width of 24.0 feet and shall occupy the central portion of the street lying between the sidewalks above described.

The grade of the easterly curb line shall begin at the westerly curb line of Biscayne drive at an elevation of 486.63 feet; thence falling at the rate of 12.275% for a distance of 198.99 feet to a point of curve at the elevation of 462.20 feet; thence by a concave parabolic curve for a distance of 40.0 feet to a point of tangent on the northerly curb line of Edgar street at an elevation of 458.35 feet.

EDGAR STREET.

The northerly and southerly sidewalks shall each have a uniform width of 8.0 feet and shall lie along and parallel to their respective street lines.

The roadway shall have a uniform width of 24.0 feet and shall occupy the central portion of the street lying between the sidewalks as above described.

The grade of the southerly curb line shall begin on the westerly line of Wysox way at an elevation of 459.95 feet; thence rising at the rate of 1.54% for a distance of 71.53 feet to a point at the elevation of 461.05 feet; thence rising at the rate of 1.0% for a distance of 124.18 feet to a point of curve to the elevation of 462.29 feet; thence by a convex parabolic curve for a distance of 150.0 feet to a point of tangent at the elevation of 459.64 feet; thence falling at the rate of 4.53% for a distance of 154.70 feet to the easterly curb line of Biscayne drive at the elevation of 452.63 feet; thence to the westerly curb line of Biscayne drive at the elevation of 453.01 feet; thence by a convex parabolic curve for a distance of 95.82 feet to a point of tangent at the elevation of 455.70 feet; thence rising at the rate of 1.0% for a distance of 155.38 feet to a point of curve to the elevation of 457.25 feet; thence by a concave parabolic curve for a distance of 145.60 feet to a point of tangent at the elevation of 463.27 feet; thence rising at the rate of 7.40% for a distance of 72.80 feet to a point at the elevation of 468.66 feet; thence rising at the rate of 7.65% for a distance of 111.31 feet to a point of curve to the elevation of 477.18 feet; thence by a convex parabolic curve for a distance of 68.58 feet to the easterly curb line of Olivet way at an elevation of 480.81 feet.

OLIVET STREET.

The easterly and westerly sidewalks shall each have a uniform width of 8.0 feet and shall lie along and parallel to their respective street lines.

The roadway shall have a uniform width of 24.0 feet and shall occupy the central portion of the street lying between the sidewalks above described.

The grade of the easterly curb line shall begin at the southerly curb line of Brownsville road at an elevation of 502.55 feet (curb as set); thence rising at

Walter Winchell
On Broadway

NEW YORK, Oct. 26.

Query

I WILL set out some morning to recapture
The gold of youth I've flung along the way;
I am too young to lose the careless rapture
Of other years when all the months were May.

There must be songs that need a minstrel's singing,
There must be lyres that wait a tender touch,
Surely somewhere there still is laughter ringing—
Somewhere a land where nothing matters much.

I will find inns where friendly fires a-burning
Make the gray wolves of Winter howl in vain;
There I will stay till memory, returning,
Drives me afoot with fierce incessant pain.

And if the trail should lead me back unharmed—
Will you be there to greet me, open-armed?

—J. P. S.

ALWAYS BELITTLIN'

THERE is a simile in P. D. Wodehouse's comedy, "Candle-Light," that got a titter on the opening night:

"Wives are like good cigars; they are never good if you let them go out."

Mr. Wodehouse was probably acquainted with the writings of Henry J. Byron, the English dramatist, who said:

"A play is like a cigar: if it is a failure no amount of puffing will make it draw, but if it is a success, everybody wants a box."

Our old friend Anon had, also, a go at the cigar idea, as revealed in Wilstach's simile book:

"An actor is like a cigar: the more you puff him the smaller he gets."

A FORM OF CRITICISM

Percy Hammond, the dramatic critic, who enjoys calling his confreres "aisle actors," walked out in the middle of the last act again during the other premiere. As he waddled up the aisle Hammond put on his hat.

"Hmmmm," muttered a first-nighter, "he's showing his contempt for the audience as well as the play."

OOP!

Dear Walter: Back in 1792 one Anthony Pasquin, Esq., who appears to have got around rather a lot, was pathfinding for Richard Bennett and Will Morrissey, as witness his "advertisement" in his book, "Children of Thespis." Mr. Pasquin puts his finger on you people just like this:

"WHEN I first undertook to write this poem, it was with a thorough contempt for the opinion of those persons who have arrogated to themselves the high and mighty title of reviewers, and this contempt originated from my having a perfect acquaintance with the vices and weaknesses of the men; being superior to their jurisdiction, I dare tread upon their assumed authority. I know them to be blockheads of the first magnitude, envious and stupid, cowardly and corruptible. When a man destitute of feeling is fit for no other purpose in society, he may make a tolerable executioner; so a literary dunce, when denied the advantages of genius, may make a respectable reviewer: the requisites are dullness and malignity—the ends, profit and dishonor. Their interference with the productions of men of wit is a circumstance of the highest presumption, and somewhat like the conduct of unprincipled old maids; for, though they have not sufficient merit to win a husband for themselves, they possess an adequate portion of ability to sully the virtues of those who have."

So what, you old virtue-sullier?

WILLARD KEEFE.

IN FEWER WORDS

(By Charles Higham.)

WOMEN easily won, are easily lost . . . Many a small ankle gets diamond armlets . . . All that glitters may not be gold, but it's only gold that buys things that glitter . . . Early to bed never helped a chorus girl . . . Never reason with an emotional woman . . . Many a good dinner has been spoiled by a cold bird . . . It's an ill wind that never shows something good . . . Many a miss hits the target . . . Sharp tongues cut their own throats . . . Few know they are fools until they have parted.

IN CASE YOU DIDN'T KNOW

"You said a few columns ago," writes L. L., of the Explorers' Club, "that you never knew that it was called 'The Canadian Mounted Police instead of the Northwest Mounted Police.' They were never known as the latter, but as the Royal NWMP and now they are called the R. C. M. P.—Royal Canadian Mounted Police. Did you know also that it is the only civilian police force in the world; being neither federal, city nor provincial police and that they were formed in '74 as civilian frontiersmen?

"ALSO that they will not accept married men, and the favorite type is the man who has been unsuccessful in a love affair who wants to get away, far away, and forget someone or something. The harder a fellow has been jilted the farther north his post will be, in the knowledge that he has more courage and fortitude than the average man. And, lastly, the Mounted never heard the phrase: 'Get your man!' until Hollywood sent it via a movie into Canada. Their only motto, which is etched on their badges and buttons, is 'Maintenons le Droit'—'Keep the Law.'"

(Copyright, 1929, Daily Mirror, Inc.)

BARNEY GOOGLE AND SPARK PLUG

A Suspicious Sign

By DeBeck

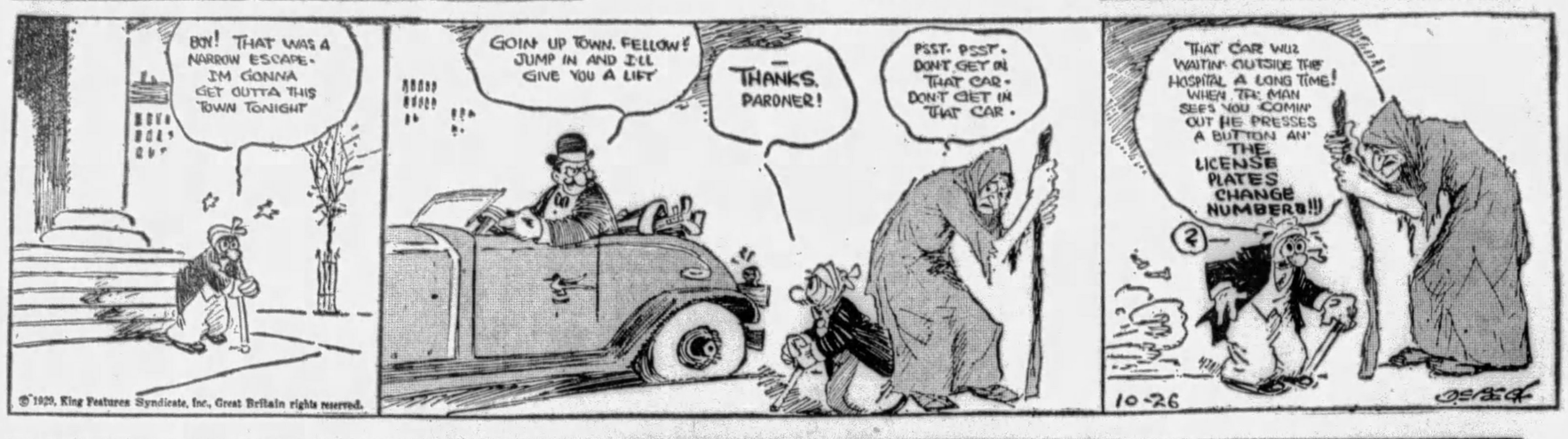

©1929, King Features Syndicate, Inc., Great Britain rights reserved.

POLLY AND HER PALS

A Bug on Rugs

By Sterrett

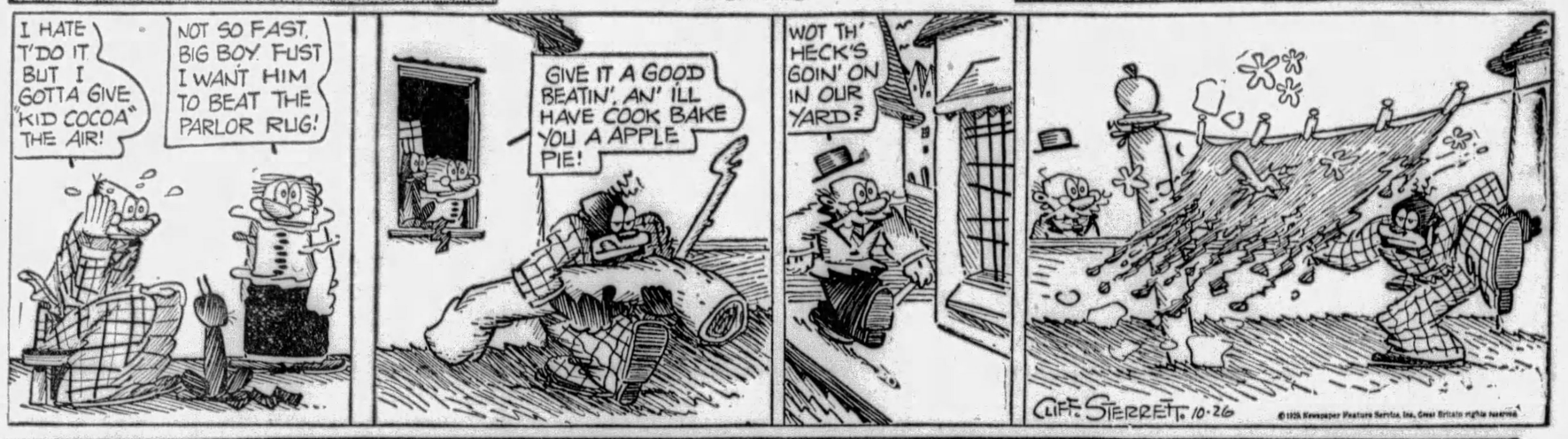

© 1929 Newspaper Feature Service, Inc., Great Britain rights reserved.

THE NEBBS

The Spider and the Fly

By Sol Hess

Dear Readers: WE ASK YOUR INDULGENCE FOR A LITTLE WHILE. IT WON'T BE LONG NOW BEFORE THE PICTURE IS COMPLETED AND WE WILL HAVE SELECTED A TITLE.

(Copyright, 1929, by The Bell Syndicate, Inc.) Trade Mark Reg. U. S. Pat. Office

THE BUNGLE FAMILY

A Mystery

By Tuthill

McNaught Syndicate, Inc., N. Y.

UNSCRAMBLE THESE ANAGRAMBLES

DAILY ANAGRAM PUZZLES

TRY your hand at this fascinating game of Anagrambles—the game that is taking the town like the crossword puzzle craze took the whole nation for a ride through the dictionary.

The game is quite simple. Merely change the following words by the addition of the single letter indicated. Do not omit any letter of the original word. The letter may be inserted at the beginning of the word, anywhere within the word, or at the end. Thus, the word "pate," by the addition of the letter "l" becomes either "pleat" or "plate." The word "drag" may be changed to either "grade" or "raged" by the addition of the letter "e."

The original word must be changed in meaning by the commentary letter. To change "mine" by adding "d," to form "mined," would be incorrect. Rearrange the letters of your word to change its meaning, not its tense or number. Take a pencil now and write in your newly formed word in the spaces provided.

(1) MARINE ..... (1) .....
(Unscramble it with C)

(2) HARMS ..... (2) .....
(Unscramble it with E)

(3) STOLE ..... (3) .....
(Unscramble it with C)

(4) LICENSE ..... (4) .....
(Unscramble it with S)

(5) RETINA ..... (5) .....
(Unscramble it with M)

ANSWERS in Monday's Sun-Telegraph.

YESTERDAY'S Answers: 1, Gyrate; 2, Brogans; 3, Cluster; 4, Mermaid; 5, Mineral.

(Copyright, 1929, King Features Syndicate, Inc.)

Official—Pittsburgh 111

(Continued from Page Twenty-one.)

thority of the same. That a public sewer be constructed on the northerly sidewalk of Marsden street, from a point about 15 feet west of Sylvan avenue, to the existing sewer on the east sidewalk of Monongahela street.

Commencing on the northerly sidewalk of Marsden street, at a point about 15 feet west of Sylvan avenue; thence westwardly along the northerly sidewalk of Marsden street, to the existing sewer on the east sidewalk of Monongahela street, said sewer to be Terra Cotta Pipe and 12" in diameter.

SECTION 2. The Mayor and the Director of the Department of Public Works are hereby authorized and directed to advertise, in accordance with the Acts of Assembly of the Commonwealth of Pennsylvania, and the ordinances of the said City of Pittsburgh relating thereto and regulating the same, for proposals for the construction of a public sewer as provided in Section 1 of this Ordinance; the contract or contracts therefor to be let in the manner directed by the said Acts of Assembly and Ordinances; and the contract price or contract prices not to exceed the total sum of One Thousand Five Hundred ($1,500.00) Dollars, which is the estimate of the whole cost as furnished by the Department of Public Works.

SECTION 3. The costs, damages and expenses of the same shall be assessed against and collected from properties specially benefited thereby, in accordance with the provisions of the Acts of Assembly of the Commonwealth of Pennsylvania relating thereto and regulating the same.

SECTION 4. That any Ordinance or part of Ordinance, conflicting with the provisions of this Ordinance, be and the same is hereby repealed so far as the same affects this Ordinance.

Passed in Council Oct. 14, 1929.
Approved Oct. 24, 1929.
CHARLES H. KLINE, Mayor.
Recorded in O. B. Vol 42, page 44.

Official—Pittsburgh 111

NO. 666.

AN ORDINANCE — Authorizing and directing the construction of a public sewer on the east sidewalk of Montooth street, from a point about 40 feet north of Freeland street, to the existing sewer on Montooth street, at Climax street, and providing for the letting of a contract therefor, and providing that the costs, damages and expenses of the same be assessed against and collected from property specially benefited thereby.

SECTION 1. Be it ordained and enacted by the City of Pittsburgh, in Council assembled, and it is hereby ordained and enacted by the authority of the same. That a Public Sewer be constructed on the east sidewalk of Montooth street, from a point about 40 feet north of Freeland street to the existing sewer on Montooth street, at Climax street.

Commencing on the east sidewalk of Montooth street, at a point about 40 feet north of Freeland street; thence northwardly along the east sidewalk of Montooth street, to the existing sewer on Montooth street, at Climax street. Said sewer to be Terra Cotta Pipe and 12" in diameter.

SECTION 2. The Mayor and the Director of the Department of Public Works are hereby authorized and directed to advertise, in accordance with the Acts of Assembly of the Commonwealth of Pennsylvania, and the Ordinances of the said City of Pittsburgh relating thereto and regulating the same, for proposals for the construction of a public sewer as provided in Section 1 of this Ordinance; the contract or contracts therefor to be let in the manner directed by the said Acts of Assembly and Ordinances; and the contract price or contract prices not to exceed the total sum of Eight Hundred ($800.00) Dollars, which is the estimate of the whole cost as furnished by the Department of Public Works.

SECTION 3. The costs, damages and expenses of the same shall be assessed against and collected from properties specially benefited thereby, in accordance with the provisions of the Acts of Assembly of

Official—Pittsburgh 111

the Commonwealth of Pennsylvania relating thereto and regulating the same.

SECTION 4. That any Ordinance or part of Ordinance, conflicting with the provisions of this Ordinance, be and the same is hereby repealed so far as the same affects this Ordinance.

Passed in Council Oct. 14, 1929.
Approved Oct. 24, 1929.
CHARLES H. KLINE, Mayor.
Recorded in O. B., Vol. 42, page 45.

NO. 667.

AN ORDINANCE—Authorizing the Mayor and the Director of the Department of Public Works to advertise for proposals and to award a contract or contracts for the construction of a sewer on the northeast sidewalk of Ohio River boulevard, from the existing sewer on the northeast sidewalk of Ohio River boulevard at Millerton avenue, to the existing sewer on the northeast sidewalk of Ohio River boulevard, northwest of Elmhurst avenue. Also the construction of a sewer on the southwest sidewalk and roadway of Ohio River boulevard, from a point about 60 feet northwest of Millerton avenue, to the existing sewer on the northeast sidewalk of Ohio River boulevard, northwest of Elmhurst avenue. Also the construction of a sewer on the northeast sidewalk and roadway of Ohio River boulevard, from a point about 70 feet northwest of Wealth street, to the existing Jacks Run sewer crossing Ohio River boulevard at or near the City Line. Also the construction of a sewer on the east sidewalk of McKees Rocks Bridge (Termon avenue approach), from the existing sewer on the east sidewalk of McKees Rocks Bridge (Termon avenue approach) at Florida street, to the existing sewer crossing McKees Rocks Bridge (Termon avenue approach) at Davis avenue, and authorizing the setting aside the sum of Twelve Thousand ($12,000.00) Dollars, from Bond Fund No. 295, Sewer Bonds of 1928, for the payment of the cost thereof and further authorizing and providing for the letting of a contract therefor.

SECTION 1. Be it ordained and enacted by the City of Pittsburgh, in Council assembled, and it is hereby ordained and enacted by the authority of the same. That the Mayor and Director of the Department of Public Works shall be and they are hereby authorized and directed to advertise for proposals and to award a contract or contracts to the lowest responsible bidder or bidders for the construction of a sewer on the northeast sidewalk of Ohio River boulevard, from the existing sewer on the

Official—Pittsburgh 111

existing sewer on the northeast sidewalk of Ohio River boulevard, northwest of Elmhurst avenue. Also the construction of a sewer on the southwest sidewalk and roadway of Ohio River boulevard, from a point about 60 feet northwest of Millerton avenue, to the existing sewer on the northeast sidewalk of Ohio River boulevard, northwest of Elmhurst avenue. Also the construction of a sewer on the northeast sidewalk of Ohio River boulevard, from a point about 70 feet northwest of Wealth street, to the existing Jacks Run sewer crossing Ohio River boulevard at or near the City line. Also the construction of a sewer on the east sidewalk of McKees Rocks Bridge (Termon avenue approach), from the existing sewer on the east sidewalk of McKees Rocks Bridge (Termon avenue approach) at Florida street, to the existing sewer crossing McKees Rocks Bridge (Termon avenue approach) at Davis avenue. Also the construction of a sewer on the northeast sidewalk of Ohio River boulevard, from a point about 70 feet northwest of Wealth street, to the existing Jacks Run sewer crossing Ohio River boulevard at or near the City line. Also commencing at the existing sewer on the east sidewalk of McKees Rocks bridge (Termon avenue approach) at Florida street; thence northwardly along the east sidewalk of McKees Rocks bridge (Termon avenue approach), to the existing sewer crossing McKees Rocks bridge (Termon avenue approach) at Davis avenue. Said sewers to be Terra Cotta pipe and 15" in diameter, and to be constructed in accordance with Plan Acc. Nos. 3939-46 on file in the Bureau of Engineering, Department of Public Works. The said contract or contracts to be awarded for a sum not to exceed Twelve Thousand ($12,000.00) Dollars, and the Mayor and the Director of the Department of Public Works are hereby authorized and directed to enter into a contract or contracts with the successful bidder

Official—Pittsburgh 111

or bidders for the performance of the work in accordance with the laws and Ordinances governing said City.

SECTION 2. That for the payment of the cost thereof, the sum of Twelve Thousand ($12,000.00) Dollars, or so much thereof as may be necessary, is hereby set apart and appropriated from Bond Fund No. 295, Sewer Bonds of 1928, and the Mayor and the Controller are hereby authorized and directed respectively to issue and countersign warrants drawn on said fund in payment of the cost of said work.

SECTION 3. That any Ordinance or part of Ordinance, conflicting with the provisions of this Ordinance, be and the same is hereby repealed so far as the same affects this Ordinance.

Passed in Council Oct. 14, 1929.
Approved Oct. 24, 1929.
CHARLES H. KLINE, Mayor.
Recorded in O. B. Vol. 42, page 46.

NO. 668.

AN ORDINANCE — Authorizing and directing the construction of a public sewer on Perrysville avenue, (formerly Ross Township), from a point about 640 feet north of Franklin road, to the existing sewer on the east sidewalk of Perrysville avenue at Franklin road, and providing for the letting of a contract therefor. And providing that the costs, damages and expenses of the same be assessed against and collected from property specially benefited thereby.

SECTION 1. Be it ordained and enacted by the City of Pittsburgh, in Council assembled, and it is hereby ordained and enacted by the authority of the same. That a Public Sewer be constructed on Perrysville avenue (formerly Ross Township), from a point about 640 feet north of Franklin road, to the existing sewer on the east sidewalk of Perrysville avenue, at Franklin road. Commencing on Perrysville avenue (formerly Ross Township), at a point about 640 feet north of Franklin road; thence southwardly along Perrysville avenue (formerly Ross Township), to the existing sewer on the east sidewalk of Perrysville avenue, at Franklin road. Said sewer to be Terra Cotta Pipe and 15" in diameter.

SECTION 2. The Mayor and the Director of the Department of Public Works are hereby authorized and directed to advertise, in accordance with the Acts of Assembly of the Commonwealth of Pennsylvania, and the Ordinances of the said City of Pittsburgh relating thereto and regulating the same, for proposals for the construction of a public sewer as provided in Section 1 of this Ordinance; the contract or contracts therefor to be let in the man-

Official—Pittsburgh 111

ner directed by the said Acts of Assembly and Ordinances; and the contract price or contract prices not to exceed the total sum of Three Thousand ($3,000.00) Dollars, which is the estimate of the whole cost as furnished by the Department of Public Works.

SECTION 3. The costs, damages and expenses of the same shall be assessed against and collected from properties specially benefited thereby, in accordance with the provisions of the Acts of Assembly of the Commonwealth of Pennsylvania relating thereto and regulating the same.

SECTION 4. That any Ordinance or part of Ordinance, conflicting with the provisions of this Ordinance, be and the same is hereby repealed, so far as the same affects this Ordinance.

Passed in Council Oct. 14, 1929.
Approved Oct. 24, 1929.
CHARLES H. KLINE, Mayor.
Recorded in O. B. Vol. 42, Page 48.

NO. 669.

AN ORDINANCE — Authorizing and directing the construction of 12" and 15" sewers on the east and west sidewalks of Sirius street, from points about 375 feet north of Regulus street; thence southwardly along the east and west sidewalks of Sirius street, to Omen way; thence westwardly along Omen way, to the private property of L. Miedanner; thence southwardly on, over, across and through the private property of L. Miedanner, to Ames street; thence continuing southwardly across Ames street, to the existing sewer on Ames street. With a branch sewer 12" in diameter on the east sidewalk of Irma street, from a point about 515 feet north of Omen way; thence southwardly along the east sidewalk of Irma street, to the sewer on Omen way. Also the construction of 12" and 15" sewers on the east and west sidewalks and roadway of Chelsea street, from points about 20 feet south of Faber street; thence southwardly and southeastwardly along the east and west sidewalks and roadway of Chelsea street, to the existing sewer on the east sidewalk of Colby street, north of Ames street. With 9" lateral sewers extending from the main sewer on the roadway of Chelsea street, to points one foot inside the curb lines. Said sewers and said branch sewers to be constructed in accordance with plans Accession Nos. D 3965 to D 3967, inclusive, on file in the Bureau of Engineering, Department of Public Works. Said contract or contracts to be awarded for a sum not to exceed Fifteen Thousand ($15,000.00) Dollars, and the Mayor and the Director of the Department of Public Works are hereby authorized and directed to enter into a contract or contracts with the successful bidder or bidders for the performance of the work in accordance with the laws and ordinances governing said city.

SECTION 2. The costs, damages and expense of the same shall be assessed against and collected from properties specially benefited thereby, in accordance with the provisions of the Acts of Assembly of the Commonwealth of Pennsylvania relating thereto and regulating the same.

SECTION 3. That any Ordinance or part of Ordinance, conflicting with the provisions this Ordinance,

Official—Pittsburgh 111

authority of the same. That the Mayor and the Director of the Department of Public Works be and they are hereby authorized and directed to advertise for proposals and to award a contract or contracts to the lowest responsible bidder or bidders for the construction of 12" and 15" sewers on the east and west sidewalks of Sirius street, from points about 375 feet north of Regulus street; thence southwardly along the east and west sidewalks of Sirius street, to Omen way; thence westwardly along Omen way, to the private property of L. Miedanner; thence southwardly on, over, across and through the private property of L. Miedanner, to Ames street; thence continuing southwardly across Ames street, to the existing sewer on Ames street. With a branch sewer 12" in diameter on the east sidewalk of Irma street, from a point about 515 feet north of Omen way; thence southwardly along the east sidewalk of Irma street, to the sewer on Omen way. Also the construction of 12" and 15" sewers on the east and west sidewalks and roadway of Chelsea street, from points about 20 feet south of Faber street; thence southwardly and southeastwardly along the east and west sidewalks and roadway of Chelsea street, to the existing sewer on the east sidewalk of Colby street, north of Ames street. With 9" lateral sewers extending from the main sewer on the roadway of Chelsea street, to points one foot inside the curb lines. Said sewers and said branch sewers to be constructed in accordance with plans Accession Nos. D 3965 to D 3967, inclusive, on file in the Bureau of Engineering, Department of Public Works. Said contract or contracts to be awarded for a sum not to exceed Fifteen Thousand ($15,000.00) Dollars, and the Mayor and the Director of the Department of Public Works are hereby authorized and directed to enter into a contract or contracts with the successful bidder or bidders for the performance of the work in accordance with the laws and ordinances governing said city.

SECTION 2. The costs, damages and expense of the same shall be assessed against and collected from properties specially benefited thereby, in accordance with the provisions of the Acts of Assembly of the Commonwealth of Pennsylvania relating thereto and regulating the same.

SECTION 3. That any Ordinance or part of Ordinance, conflicting with the provisions of this Ordinance, be and the same is hereby

(Continued on Page Twenty-three.)

Official—Pittsburgh 111

be and the same is hereby repealed, so far as the same affects this Ordinance.

Passed in Council Oct. 14, 1929.
Approved Oct. 24, 1929.
CHARLES H. KLINE, Mayor.
Recorded in O. B. Vol. 42, Page 49.

NO. 670.

AN ORDINANCE—Authorizing and directing the construction of a public sewer on Tempest street, from a point about 360 feet west of Sorrel street, to the existing sewer on Sorrel street, and providing for the letting of a contract therefor. And providing that the costs, damages and expenses of the same be assessed against and collected from property specially benefited thereby.

SECTION 1. Be it ordained and enacted by the City of Pittsburgh, in Council assembled, and it is hereby ordained and enacted by the authority of the same. That a Public Sewer be constructed on Tempest street, from a point about 360 feet west of Sorrel street, to the existing sewer on Sorrel street. Commencing on Tempest street, at a point about 360 feet west of Sorrel street; thence eastwardly along Tempest street, to the existing sewer on Sorrel street. Said sewer to be terra cotta pipe and 15" in diameter, with 9" lateral sewers extending from the main sewer to points one foot inside the curb lines.

SECTION 2. The Mayor and the Director of the Department of Public Works are hereby authorized and directed to advertise, in accordance with the Acts of Assembly of the Commonwealth of Pennsylvania, and the ordinances of the said City of Pittsburgh relating thereto and regulating the same, for proposals for the construction of a public sewer as provided in Section 1 of this Ordinance; the contract or contracts therefor to be let in the manner directed by the said Acts of Assembly and Ordinances; and the contract price or contract prices not to exceed the total sum of Two Thousand Five Hundred ($2,500.00) Dollars, which is the estimate of the whole cost as furnished by the Department of Public Works.

SECTION 3. The costs, damages and expenses of the same shall be assessed against and collected from properties specially benefited thereby, in accordance with the provisions of the Acts of Assembly of the Commonwealth of Pennsylvania relating thereto and regulating the same.

SECTION 4. That any Ordinance or part of Ordinance, conflicting with the provisions of this Ordinance, be and the same is hereby

BRINGING UP FATHER — A Quick Departure — By McManus

TILLIE THE TOILER — "Reliable" Information — By Westover

ELLA CINDERS — Cash in Hand — By Plumb and Conselman

Ella's father, Samuel Cinders, is in Hollywood after being missing a year. During that time he had an amusing adventure. At the risk of his life he traced Wah Kee, a tong man, to Shanghai and got back $50,000 that had been stolen from him. At the crucial moment, Sing Lo, a Chinese military commander came to his rescue.

Reg. U. S. Pat. Off.—Copyright 1929, by Metropolitan Newspaper Service

(Continued from Page Twenty-two.)

repealed so far as the same affects this Ordinance.

Passed in Council Oct. 14, 1929.
Approved Oct. 24, 1929.
CHARLES H. KLINE, Mayor.
Recorded in O. B. Vol 42, page 50.

NO. 671.

AN ORDINANCE — Authorizing and directing the grading, paving and curbing of Fingal street, from Greenleaf street to line dividing Lots Nos. 17 and 18 in Shaler Farm Plan, letting a contract therefor and providing that the costs, damages and expenses of the same be assessed against and collected from property specially benefited thereby.

WHEREAS—It appears by the petition and affidavit on file in the office of the City Clerk that a majority of property owners in interest and number abutting upon the line of Fingal street, from Greenleaf street to line dividing Lots Nos. 17 and 18 in Shaler Farm Plan has petitioned the Council of the City of Pittsburgh to enact an Ordinance for the grading, paving and curbing of the same, therefore

SECTION 1. Be it ordained and enacted by the City of Pittsburgh, in Council assembled, and it is hereby ordained and enacted by the authority of the same. That Fingal street, from Greenleaf street to line dividing Lots No. 17 and 18 in Shaler Farm Plan, be graded, paved and curbed.

SECTION 2. The Mayor and the Director of Public Works are hereby authorized and directed to advertise, in accordance with the Acts of Assembly of the Commonwealth of Pennsylvania, and the Ordinances of the said City of Pittsburgh relating thereto and regulating the same, for proposals for the grading, paving and curbing of said street between said points; the contract or contracts therefor to be let in the manner directed by the said Acts of Assembly and Ordinances; and the contract price or contract prices, if let in separate contracts, not to exceed the total sum of Seventeen Thousand Four Hundred ($17,400.00) Dollars, which is the estimate of the whole cost as furnished by the Department of Public Works.

SECTION 3. The costs, damages and expenses of the same shall be assessed against and collected from properties specially benefited thereby, in accordance with the provisions of the Acts of Assembly of the Commonwealth of Pennsylvania relating thereto and regulating the same, and the City's share of said work to be chargeable to and payable from Code Account No. ..... People's Bond Issue 1928.

SECTION 4. That any Ordinance or part of Ordinance, conflicting with the provisions of this Ordinance, be and the same is hereby repealed so far as the same affects this Ordinance.

Passed in Council Oct. 14, 1929.
Approved Oct. 24, 1929.
CHARLES H. KLINE, Mayor.
Recorded in O. B., Vol. 42, Page 51.

NO. 672.

AN ORDINANCE—Authorizing and directing the grading, paving and curbing of Warren street, from Catoma street to Jay street, letting a contract therefor, and providing that the costs, damages and expenses of the same be assessed against and collected from property specially benefited thereby.

WHEREAS—It appears by the petition and affidavit on file in the office of the City Clerk that a majority of property owners in interest and number abutting upon the line of Warren street, from Catoma street to Jay street, have petitioned the Council of the City of Pittsburgh to enact an ordinance for the grading, paving and curbing of the same, therefore

SECTION 1. Be it ordained and enacted by the City of Pittsburgh, in Council assembled, and it is hereby ordained and enacted by the authority of the same. That Warren street, from Catoma street to Jay street, be graded, paved and curbed.

SECTION 2. —The Mayor and the Director of the Department of Public Works are hereby authorized and directed to advertise, in accordance with the Acts of Assembly of the Commonwealth of Pennsylvania, and the Ordinances of the said City of Pittsburgh relating thereto and regulating the same, for proposals for the grading, paving and curbing of said street between said points; the contract or contracts therefor to be let in the manner directed by the said Acts of Assembly and Ordinances; and the contract price or contract prices, if let in separate contracts, not to exceed the total sum of Seven Thousand Five Hundred ($7,500.00) Dollars, which is the estimate of the whole cost as furnished by the Department of Public Works.

SECTION 3. The costs, damages and expenses of the same shall be assessed against and collected from properties specially benefited thereby, in accordance with the provisions of the Acts of Assembly of the Commonwealth of Pennsylvania relating thereto and regulating the same, and the City's share of said work to be chargeable to and payable from Code Account No. 1928, Street Bonds, 1928.

SECTION 4. That any Ordinance or part of Ordinance, conflicting with the provisions of this Ordinance, be and the same is hereby repealed, so far as the same affects this Ordinance.

Passed in Council Oct. 14, 1929.
Approved Oct. 24, 1929.
CHARLES H. KLINE, Mayor.
Recorded in O. B. Vol 42, page 52.

NO. 673.

AN ORDINANCE — Authorizing the making of a contract or contracts for the construction of catch basins and catch basin connections in the City of Pittsburgh and providing that the sum of Two Thousand Six Hundred ($2,600.00) Dollars, be appropriated and set apart from Code Account 1548-E, Repair Schedule, Division of Sewers, Bureau of Engineering, Department of Public Works, for the payment of the cost thereof.

SECTION 1. Be it ordained and enacted by the City of Pittsburgh, in Council assembled, and it is hereby ordained and enacted by the authority of the same. That the Mayor and the Director of the Department of Public Works be and they are hereby authorized and directed to advertise for proposals and to award a contract or contracts to the lowest responsible bidder or bidders for the construction of catch basins and catch basin connections in the City of Pittsburgh at such times and in such places as may be ordered by the Director of the Department of Public Works. The said contract price or contract prices not to exceed the total sum of $2,600.00 being the estimated cost of said work.

SECTION 2. That for the payment of the cost thereof the sum of Two Thousand Six Hundred ($2,600.00) Dollars is hereby set apart and appropriated from Code Account 1548-E, Repair Schedule, Division of Sewers, or so much thereof as may be necessary, and the Mayor and the Controller are hereby authorized and directed respectively to issue and countersign warrants drawn on said fund for the payment of the cost of said work.

SECTION 3. That any Ordinance or part of Ordinance, conflicting with the provisions of this Ordinance, be and the same is hereby repealed, so far as the same affects this Ordinance.

Passed in Council Oct. 14, 1929.
Approved Oct. 24, 1929.
CHARLES H. KLINE, Mayor.
Recorded in O. B. Vol 42, Page 53.

NO. 674.

AN ORDINANCE—Authorizing the Mayor and the Director of the Department of Public Works to advertise for proposals and to award contracts for the alteration of the botany building in Schenley Park for use as an administration building and providing for the payment of the costs thereof.

SECTION 1. Be it ordained and enacted by the City of Pittsburgh, in Council assembled, and it is hereby ordained and enacted by the authority of the same. That the Mayor and the Director of the Department of Public Works be and they are hereby authorized and directed to advertise for proposals and to award contracts to the lowest responsible bidder or bidders for the alteration of the botany building in Schenley Park for use as an administration building, and to enter into a contract or contracts with the successful bidder or bidders for the performance of the work in accordance with the laws and Ordinances governing said City.

SECTION 2. That for the payment of the costs thereof, the sum of Three Thousand Five Hundred ($3,500.00) Dollars, or so much thereof as may be necessary, shall be and the same is hereby set apart and appropriated from Special Fund Pittsburgh Railways Company, Railways Area; and the Mayor be and he is hereby authorized and directed to issue and the City Controller to countersign warrants drawn on said funds for the payment of the costs of said work.

SECTION 3. That any Ordinance or part of Ordinance, conflicting with the provisions of this Ordinance, be and the same is hereby repealed, so far as the same affects this Ordinance.

Passed in Council Oct. 14, 1929.
Approved Oct. 24, 1929.
CHARLES H. KLINE, Mayor.
Recorded in O. B. Vol. 42, page 55.

NO. 677.

AN ORDINANCE — Authorizing the Mayor and the Director of the Department of Public Works to advertise for proposals and to award a contract or contracts for the construction of a culvert on Jasmine way and the private property of M. De Rosa, and the reconstruction of the existing culvert on the private property of Joseph P. Rupert, et ux, from a point about 65 feet southeast of Broadhead Fording road; thence northwestwardly along Jasmine way and on, over, across and through the private property of M. De Rosa, to the private property of Joseph P. Rupert, et ux; thence westwardly on, over, across and through the private property of Joseph P. Rupert, et ux, to the existing culvert on the private property of Joseph P. Rupert, et ux, southeast of Broadhead Fording road, and authorizing the setting aside the sum of One Thousand ($1,000.00) Dollars, from Code Account 1548-E, Repair Schedule, Division of Sewers, Bureau of Engineering, for the payment of the cost thereof and further authorizing and providing for the letting of a contract therefor.

SECTION 1. Be it ordained and enacted by the City of Pittsburgh, in Council assembled, and it is hereby ordained and enacted by the authority of the same. That the Mayor and the Director of the Department of Public Works shall be and they are hereby authorized and directed to advertise for proposals and to award a contract or contracts to the lowest responsible bidder or bidders for the construction of a culvert on Jasmine way and the private property of M. De Rosa, and the reconstruction of the existing culvert on the private property of Joseph P. Rupert, et ux, from a point about 65 feet southeast of Broadhead Fording Road; thence northwestwardly along Jasmine way and on, over, across and through the private property of M. De Rosa, to the private property of Joseph P. Rupert, et ux; thence westwardly on, over, across and through the private property of Joseph P. Rupert, et ux, to the existing culvert on the private property of Joseph P. Rupert, et ux, southeast of Broadhead Fording road. Said culvert to be constructed in accordance with Plan Acc. No. D-3958 on file in the Bureau of Engineering, Department of Public Works. The said contract or contracts to be awarded for a sum not to exceed One Thousand ($1,000.00) Dollars, and the Mayor and the Director of the Department of Public Works are hereby authorized and directed to enter into a contract or contracts with the successful bidder or bidders for the performance of the work in accordance with the laws and Ordinances governing said city.

SECTION 2. That for the payment of the cost thereof, the sum of One Thousand ($1,000.00) Dollars, or so much thereof as may be necessary, is hereby set apart and appropriated from Code Account 1548-E, Repair Schedule, Division of Sewers, Bureau of Engineering, and the Mayor and the Controller are hereby authorized and directed, respectively, to issue and countersign warrants drawn on said fund in payment of the cost of said work.

SECTION 3. That any Ordinance or part of Ordinance, conflicting with the provisions of this Ordinance, be and the same is hereby repealed so far as the same affects this Ordinance.

Passed in Council Oct. 14, 1929.
Approved Oct. 24, 1929.
CHARLES H. KLINE, Mayor.
Recorded in O. B. Vol. 42, page 54.

NO. 675.

AN ORDINANCE—Authorizing and directing the Mayor and the Director of the Department of Public Works to advertise for proposals and to award a contract or contracts for making repairs to the Forbes Steet Bridge over Fern Hollow, and providing the additional sum of Fifteen Hundred ($1,500.00) Dollars for the payment of the costs thereof.

SECTION 1. Be it ordained and enacted by the City of Pittsburgh, in Council assembled, and it is hereby ordained and enacted by the authority of the same. That the Mayor and the Director of the Department of Public Works shall be and they are hereby authorized and directed to advertise for proposals and to award a contract or contracts to the lowest responsible bidder or bidders for making repairs to the Forbes Street Bridge over Fern Hollow for a sum not to exceed Fifteen Hundred ($1,500.00) Dollars in addition to that provided by Ordinance No. 356, approved by the Mayor May 16, 1929, and to enter into a contract or contracts with the successful bidder or bidders for the performance of the work in accordance with the laws and ordinances governing said city.

SECTION 2. That for the payment of the costs thereof, the additional sum of Fifteen Hundred ($1,500.00) Dollars, or so much thereof as may be necessary, shall be and the same is hereby set aside and appropriated from Code Account No. 1570-E, Repair Schedule, Bureau of Bridges and Structures, and the Mayor be and he is hereby authorized and directed to issue and the City Controller to countersign warrants drawn on said funds for the payment of the costs of said work.

SECTION 3. That any Ordinance or part of Ordinance, conflicting with the provisions of this Ordinance, be and the same is hereby repealed, so far as the same affects this Ordinance.

Passed in Council Oct. 14, 1929.
Approved Oct. 24, 1929.
CHARLES H. KLINE, Mayor.
Recorded in O. B. Vol. 42, page 54.

NO. 676.

AN ORDINANCE — Authorizing and directing the Mayor and the Director of the Department of Public Works to advertise for proposals, and to award a contract or contracts for the paving and repaving of the Railways Area on the Forbes street bridge over Fern Hollow, including the approaches thereto; and authorizing the setting aside of the sum of Three Thousand Five Hundred ($3,500.00) Dollars from Special Fund, Pittsburgh Railways Company, Railways Area for payment of the costs thereof.

SECTION 1. Be it ordained and enacted by the City of Pittsburgh, in Council assembled, and it is hereby ordained and enacted by the authority of the same. That the Mayor and Director of the Department of Public Works shall be and they are hereby authorized and directed to advertise for proposals; and to award a contract or contracts, to the lowest responsible bidder or bidders for the paving and repaving of the railways area on the Forbes street bridge over Fern Hollow, including the approaches thereto; and to enter into a contract or contracts with the successful bidder or bidders for the performance of the work in accordance with the laws and Ordinances governing the said City.

SECTION 2. That for the payment of the costs thereof, the sum of Three Thousand Five Hundred ($3,500.00) Dollars, or so much thereof as may be necessary, shall be and the same is hereby set apart and appropriated from Special Fund Pittsburgh Railways Company, Railways Area; and the Mayor be and he is hereby authorized and directed to issue and the City Controller to countersign warrants drawn on said funds for the payment of the costs of said work.

SECTION 3. That any Ordinance or part of Ordinance, conflicting with the provisions of this Ordinance, be and the same is hereby repealed, so far as the same affects this Ordinance.

Passed in Council Oct. 14, 1929.
Approved Oct. 24, 1929.
CHARLES H. KLINE, Mayor.
Recorded in O. B. Vol. 42, Page 56.

NO. 678.

AN ORDINANCE—Authorizing the Mayor and the Director of the Department of Public Works to advertise for proposals and to award a contract or contracts for the repaving of Eden way, from Forty-fifth street eastwardly, and authorizing the setting aside of the sum of Five Thousand Nine Hundred ($5,900.00) Dollars from Code Account 1560, General Repaving, Division of Streets, Bureau of Engineering, for the payment of the costs thereof.

SECTION 1. Be it ordained and enacted by the City of Pittsburgh, in Council assembled, and it is hereby ordained and enacted by the authority of the same. That the Mayor and the Director of the Department of Public Works shall be and they are hereby authorized and directed to advertise for proposals and to award a contract or contracts to the lowest responsible bidder or bidders for the repaving of Eden way, from Forty-fifth street eastwardly, and to enter into a contract or contracts with the successful bidder or bidders for the performance of the work in accordance with the laws and Ordinances governing the said City.

SECTION 2. That for the payment of the cost thereof, the sum of Five Thousand Nine Hundred ($5,900.00) Dollars, or so much thereof as may be necessary, shall be and the same is hereby set apart and appropriated from Code Account 1560, General Repaving, Division of Streets, Bureau of Engineering, for the payment of the cost thereof, and the Mayor and the Controller are hereby authorized and directed to issue and countersign warrants drawn on said fund in payment of the cost of said work.

SECTION 3. That any Ordinance or part of Ordinance, conflicting with the provisions of this Ordinance, be and the same is hereby repealed, so far as the same affects this Ordinance.

Passed in Council Oct. 14, 1929.
Approved Oct. 24, 1929.
CHARLES H. KLINE, Mayor.
Recorded in O. B. Vol. 42, Page 57.

NO. 679.

AN ORDINANCE — Authorizing the Mayor and the Director of the Department of Public Works to advertise for proposals and to award contracts for the construction of shelters, paddocks and otherwise improving Highland Park Zoo, and providing for the payment of the cost thereof.

SECTION 1. Be it ordained and enacted by the City of Pittsburgh, in Council assembled, and it is hereby ordained and enacted by the authority of the same. That the Mayor and the Director of the Department of Public Works be and they are hereby authorized and directed to advertise for proposals and to award a contract or contracts to the lowest responsible bidder or bidders for the construction of shelters, paddocks and otherwise improving Highland Park Zoo, and to enter into a contract or contracts with the successful bidder or bidders in accordance with the laws and Ordinances governing said City.

SECTION 2. That for the payment of the cost thereof the sum of Seventeen Thousand Five Hundred ($17,500.00) Dollars or as much thereof as may be necessary, is hereby set aside and appropriated from Code Account 1850 Highland Park Zoo, Structural and Non-Structural, and that the Mayor and the City Controller be and they are hereby authorized respectively to issue and countersign warrants drawn on said fund for the payment of the cost of said work.

SECTION 3. That any Ordinance or part of Ordinance, conflicting with the provisions of this Ordinance, be and the same is hereby repealed, so far as the same affects this Ordinance.

Passed in Council Oct. 14, 1929.
Approved Oct. 24, 1929.
CHARLES H. KLINE, Mayor.
Recorded in O. B. Vol. 42, Page 58.

NO. 680.

AN ORDINANCE—Authorizing the Mayor and the Director of the Department of Public Works to advertise for proposals and to award a contract or contracts for the grading, regrading, paving, repaving, curbing and recurbing South Fourth street, as widened from McKean street to the right-of-way of the Pittsburgh and Lake Erie Railroad and Bingham street, as affected thereby, and authorizing the setting aside of the sum of Thirty-Three Thousand ($33,000.00) Dollars, from Code Account No. 1560-E, General Repaving, for the payment of the cost thereof.

SECTION 1. Be it ordained and enacted by the City of Pittsburgh, in Council assembled, and it is hereby ordained and enacted by the authority of the same. That the Mayor and the director of the Department of Public Works shall be and they are hereby authorized and directed to advertise for proposals and to award a contract or contracts to the lowest responsible bidder or bidders for the grading, regrading, paving, repaving, curbing and recurbing of South Fourth street, as widened from McKean street to the right-of-way of the Pittsburgh and Lake Erie Railroad and Bingham street, as affected thereby, and to enter into a contract or contracts with the successful bidder or bidders for the performance of the work in accordance with the laws and ordinances governing the said City.

SECTION 2. That for the payment of the cost thereof, the sum of Thirty-Three Thousand ($33,000.00) Dollars or so much thereof as may be necessary shall be and the same is hereby set apart and appropriated from Code Account No. 1560-E, General Repaving, and the Mayor and the City Controller are hereby authorized and directed to respectively issue and countersign warrants drawn on said fund for the payment of the cost of said work.

SECTION 3. That any Ordinance or part of Ordinance, conflicting with the provisions of this Ordinance, be and the same is hereby repealed, so far as the same affects this Ordinance.

Passed in Council Oct. 14, 1929.
Approved Oct. 24, 1929.
CHARLES H. KLINE, Mayor.
Recorded in O. B. Vol. 42, page 60.

NO. 682.

AN ORDINANCE—Providing for the letting of a contract for the furnishing of a one and one-half (1½) ton auto truck for the City Planning Commission and providing for the payment thereof.

SECTION 1. Be it ordained and enacted by the City of Pittsburgh, in Council assembled, and it is hereby ordained and enacted by the authority of the same. That the Mayor and Director of the Department of Supplies shall be and they are hereby authorized, empowered and directed to advertise for proposals and to award a contract to the lowest responsible bidder or bidders for the furnishing of a one and one-half (1½) ton auto truck at a cost not to exceed the sum of Eight Hundred ($800.00) Dollars, and to include in exchange one (1) old ½-ton truck, for the City Planning Commission, in accordance with an Act of Assembly entitled, "An act for the government of cities of the second class," approved the 7th day of March, A. D., 1901, and the various supplements and amendments thereto and the Ordinances of City Council in such cases made and provided, same to be chargeable to and payable from Code Account No. 1106.

SECTION 2. That any Ordinance or part of Ordinance, conflicting with the provisions of this Ordinance, be and the same is hereby repealed so far as the same affects this Ordinance.

Passed in Council Oct. 14, 1929.
Approved Oct. 24, 1929.
CHARLES H. KLINE, Mayor.
Recorded in O. B. Vol. 42, page 60.

NO. 681.

AN ORDINANCE—Amending Ordinance No. 205, approved April 2, 1929, entitled, "An Ordinance authorizing and directing the Mayor and the Director of the Department of Public Works to advertise for proposals and to award a contract or contracts for the reconstruction of concrete retaining wall along Bigelow Boulevard (formerly Grant Boulevard) at Ridgeway street and repairing the portions of Ridgeway street as affected thereby, and authorizing the setting aside of the sum of Eight Thousand Six Hundred ($8,600.00) Dollars from Code Account No. 1559, Retaining Walls, for the payment of the cost thereof" by increasing the sum of Eight Thousand Six Hundred ($8,600.00) Dollars to Nine Thousand Two Hundred Thirty-one and 25-100 ($9,231.25) Dollars.

SECTION 1. Be it ordained and enacted by the City of Pittsburgh, in Council assembled, and it is hereby ordained and enacted by the authority of the same. That the title and Section 2 of Ordinance No. 205, approved April 2, 1929, entitled, "An Ordinance authorizing and directing the Mayor and the Director of the Department of Public Works to advertise for proposals and to award a contract or contracts for the reconstruction of concrete retaining wall along Bigelow Boulevard (formerly Grant Boulevard) at Ridgeway street and repairing the portions of Ridgeway street as affected thereby, and authorizing the setting aside of the sum of Eight Thousand Six Hundred ($8,600.00) Dollars from Code Account No. 1559, Retaining Walls, for the payment of the cost thereof" be and the same is hereby amended by increasing the sum of Eight Thousand Six Hundred ($8,600.00) Dollars, appropriated therein, to Nine Thousand Two Hundred Thirty-one and 25-100 ($9,231.25) Dollars.

SECTION 2. That any Ordinance or part of Ordinance, conflicting with the provisions of this Ordinance, be and the same is hereby repealed, so far as the same affects this Ordinance.

Passed in Council Oct. 14, 1929.
Approved Oct. 24, 1929.
CHARLES H. KLINE, Mayor.
Recorded in O. B. Vol. 42, page 59.

Today's Crossword Puzzle

By Eugene Sheffer

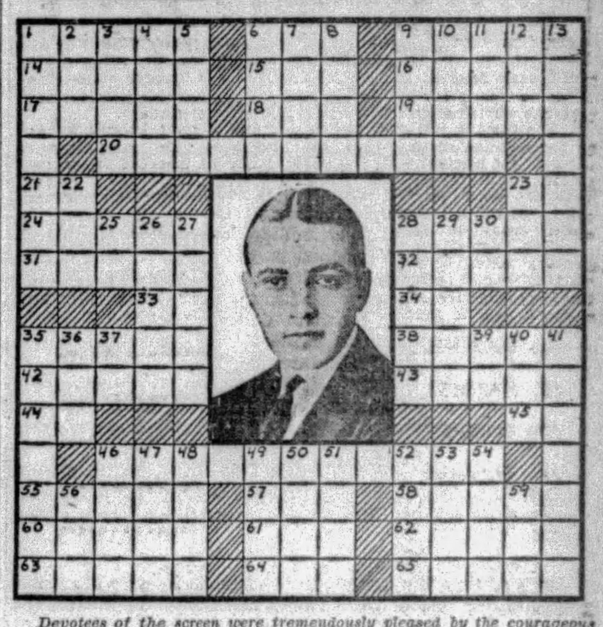

Devotees of the screen were tremendously pleased by the courageous choice of story and one of the best exampics of acting that 46 Horizontal turned in in "Drag."

HORIZONTAL

1—perspire
6—second son of Noah
9—month of the Jewish calendar
14—violent derangement of mind
15—Peer Gynt's mother
16—wear away
17—apart
18—nothing
19—part that revolves in a stationary part
20—groups commissioned to represent others
21—towards
23—note of the scale
24—prepares for publication
28—haste
31—restore freshness
32—intimates
33—French definite article
34—one
35—fashion
38—distributed cards to the players
42—top of a wave
43—compound formed by the replacement of the acid hydrogen of an acid by a hydrocarbon radical
44—forever
45—symbol for tellurium
46—who was the star of the talking pictures, "Weary River" and "Drag"?
55—longest river in France
57—beverage
58—signifies choice by ballot
60—consumed
61—contend
62—muse of lyric poetry
63—deal with
64—organ of hearing
65—one of the daughters of King Lear

VERTICAL

1—more clever
2—existed
3—girl's name
4—military assistant
5—Chinese money of account
6—suspend
7—a continent
8—dissolve
9—Roman tyrant
10—press with a flatiron
11—habitual drunkards
12—fuss
13—sea nymph
22—short poem
23—place
25—within
26—relates
27—fragrant
28—minute variation
29—languishes
30—half an em
35—vivid red
36—attempt
37—Biblical pronoun
39—by
40—permit
41—treachery
46—seize with the teeth
47—plane surface
48—lease
49—possess
50—pen-name of Charles Lamb
51—look askance
52—always
53—sensitive to pain
54—male of certain deer
56—wooden implement for propelling a boat
59—Greek letter

Herewith is the solution to yesterday's puzzle:

A	R	M		B	O	A	T	S	W	A	I	N		
N	U		B	A	R	R	I	E		T	O	O		
A	T	L	A	S		I	N		E	R	N			
		H	E	L	E	N	A		A	G	O		A	
T		O	B						O	P	E	N		
H	E		O							H	O	D		
E	L	B	A		J	O	H	N		S	Y	N	E	
L	I	E			M	I	L	T	O	N		E	S	A
M	A	L	L							S	T		N	
A		L	E	E		M	I	L	T	O	N			
	H	O	G		A	E		E	E	R	I	E		
P	A	N		A	S	S	E	N	T		L	O		
A	M	A	L	T	H	A	E	A		Y	E	S		

(Copyright, 1929, King Features Syn., Inc.)

COOK-COOS by Ted Cook

(Copyright, 1929)

Note this—

WANN, Okla.—Worried because pastures were dry and cattle thin, Al Gotlieb, rancher, purchased 500 pairs of green goggles and fitted them on the steers. The steers then ate shriveled grass, which looked green, and fattened immediately.

* * *

Worried wives should make their husbands wear blue goggles. Blondes would then look brunette.

* * *

Why not experiment by making public officials wear far-sighted goggles?

* * *

At that, the goggle thing can probably be worked out so everybody will eat more spinach.

* * *

UNUSUAL WEATHER DON'T YOU THINK?
(Press Agent Item)

While "The Cock-Eyed World" production was under way at Mare Island navy yard,

Edmond Lowe was sojourning at one of the leading hotels. Tired and disheveled from an ardous day, he sauntered into the hostelry one evening in uniform, of course, and spent a hectic hour persuading some one to unlock his room. Finally an employe stepped up and said, "Aren't you Mr. Lowe? Gee, you used to be some sort of an actor, didn't you? How do you like life in the army now?"

* * *

And then little Bertie Woodchuck and little Winifred Weasel lived happily forever after.

* * *

Professor C. R. Griffith, Yale, is experimenting with rodents in an effort to discover whether or not college sports are a deterrent to education.

Everybody knows they're a help. Lots of very nice boys would never get to college if it wasn't for football.

* * *

Says Moronia—

"A heel in the roadster is worth two on the pavement."

* * *

"I love you for yourself alone,"
Blushed lovelorn Larry Brothers,
Cried she, "You're crazy with the heat—
So do a dozen others!"

W. M. W.

* * *

Out of the frying pan,
Into the fire—
Love is a stumbling block,
Marriage the mire.

EVERYTHING FOR THE HOPE CHEST

Because of our tremendous buying power, and the fact that we have agents hiding under bargain counters everywhere, ready to snatch things on the slightest impulse, we are prepared to offer another priceless service to our readers. We will equip and develop your Hope Chest, and let you pay for it out of your alimony. Think what that means, and then fill out the coupon below—

Name .....
Age....Phone Number .....
Are you engaged? .....
To whom? .....
Why? .....
Would you be willing to give an option on your future divorce business? .....

* * *

Definition:
Uplift—a form of dissipation which consists of concentrating on the other fellow's boot-straps.

* * *

Adam Scoffaw's Journal

Home and finde door locked, so climb through scullery window and seeing unwashed dishes, and no victuals boiling in the pot, I call the police, to hunt for my partridge, but no sooner hath I called than she come trilling up the back steps, and tell how an handsome aluminumware salesman ask her to go to the picture show, and she cannot refuse to be courteous as he tell her he is an college student working his way through school.

WHY PITTSBURGH IS GREAT
The Single-Family Type of Dwellings Predominates

Pittsburgh Sun-Telegraph

BE A PITTSBURGH BOOSTER
To Your Friends in Other Cities

SATURDAY, OCTOBER 26, 1929

Established 1927, by Pitt Publishing Co., Pittsburgh, Pa. President, William Randolph Hearst; Vice-President and Publisher, H. M. Bitner; Secretary-Treasurer, A. W. Clark; Associate Editor, C. W. Danziger; Managing Editor, Royal Daniel, Jr.; Business Manager, J. A. Grant. Entered as second class matter at the postoffice at Pittsburgh, Pa.

National advertising representatives Paul Block, Inc., 247 Park avenue, New York; Palmolive Bldg., Chicago; General Motors Bldg., Detroit; Little Bldg., Boston; Guarantee Trust Bldg., Philadelphia; 518 Chancery Bldg., San Francisco.

The Associated Press is exclusively entitled to the use for re-publication of all news credited to it or not otherwise credited in this paper and also the local news published herein. All rights of re-publication of special dispatches herein are also reserved.

Nation Is Prosperous; Stocks Worth More Than Today's Prices

Do not be pessimistic about the situation in Wall Street. Stocks were too high and the Hearst papers continually said so. Stocks are now too low and the Hearst papers can safely make that assertion.

Russell Sage said that he never speculated, but that he bought stocks when they were low and sold them when they were high. Unfortunately, the public frequently buy stocks when they are high and sell them when they are low.

The opportunity now is to buy stocks that are low. Those who wisely sold them when they were high are now buying.

The country is prosperous, business is sound and the average stock is worth more than it is selling for today.

Those who followed the advice of the Hearst papers and sold their stocks when they were high can now safely follow that advice again and buy stocks when they are low.

There is no doubt that the general prosperity of America will stabilize securities and establish them on a basis proportionate to their dividends.

Ohio River Improvement Mark of Accomplishment

President Hoover on Wednesday at Louisville dedicated the completed Ohio River to the commerce of the nation.

The Ohio used to be navigable only 200 days in the year. The rest of the time low water in the channel would not float modern craft.

Now the river from Pittsburgh to its junction with the Mississippi at Cairo has a nine-foot channel navigable every day in the year by big modern tugs and barges, thanks to 54 dams the government has built at a cost of $120,000,000.

The President experienced the thrill of a great engineer as he viewed the completion of one of the seven waterway projects he outlined to the nation in a memorable series of addresses in 1926.

The Ohio's 1,000 miles of nine-foot channel is continued to New Orleans by another 1,000 miles of nine-foot depth. The government is working to provide this same channel to Chicago via the Mississippi River and the new Chicago-Mississippi Canal. And a six-foot (later a nine-foot) depth is being dredged up the Missouri River to Kansas City.

The Mississippi trunk line system will be roughly in the form of a cross, having as its extremities New Orleans, Chicago, Pittsburgh, Kansas City. To the main system will be added every tributary whose improvement is economically justifiable. Within five years, the President tells us, the Mississippi Valley will have 5,000 miles of modern interconnected waterways. Everyone will rejoice that this region, the heart of America, is at last to enter into use of the rich heritage of cheap water transportation which nature bequeathed to it.

Three years ago President Hoover, then secretary of commerce, fired the imagination of the country by painting the possibilities of this Mississippi system and also six other major waterway developments:

1. Boulder Dam—Meaning flood control, city water, farm reclamation and electric power for the Pacific Southwest—a public work now happily moving into the construction stage.

2. Atlantic intercoastal waterways, from Maine to Texas, of which the President tells us that 746 miles are completed and 1,000 miles more are promised.

3. From three to four million horsepower of electric energy which can be developed in the upper reaches of the Tennessee and Cumberland Rivers, supplementing Muscle Shoals and assuring ample and cheap power for industries and homes in the South and the Ohio Valley.

4. The San-Joaquin-Sacramento irrigation and power project in California's "inland empire."

5. The great Columbia River basin irrigation and power project, with a possible development of 2,500,000 horsepower and the bringing into cultivation of 1,750,000 acres of farm land.

6 The Great Lakes-Atlantic Ship Canal, which should be constructed from Lake Erie or Lake Ontario to the Hudson River and New York City, making every Great Lakes city a seaport.

Each of these improvements is great in itself. The completion of any one of them would mark with distinction the term of a President. The completion or near completion of them all would stamp President Hoover's administration with a lasting splendor of accomplishment.

Congress will not withhold the necessary funds for the rapid completion of the Hoover program, in which Wednesday's event at Louisville represents a milestone of accomplishment.

Cairo Dream Now True; Time for Fresh Vision

With the arrival of the final day of ceremonies marking the completion of the canalization of the Ohio River and the fulfillment of the dream, "On To Cairo," a celebration calling forth many prophesies of future benefit to society by speakers high in official national, state and city affairs, in a series of events, dedication of this great waterway to the uses of commerce comes to an end. The Ohio, alone, probably is the longest locked stream in the world. Coupled with the Monongahela, it forms a navigable channel 1,100 miles in length. Eventually these should be 1,100 miles of shores teeming with industry every foot of the way, if promise of economy in transportation is borne out.

As stated, one dream is fulfilled. Another remains—that of further development of facilities to take advantage of the rivers as a transportation medium. Also the extension of navigable waterways to the north as far as is practicable and profitable in promise. These are goals which we must strive to reach. With President Hoover committed to practical, systematic inland waterway development, we can go ahead with reasonable proposals certain that such projects will have a sympathetic friend in Washington.

We dreamed "On To Cairo" and it came true. It is time for another vision and another effective slogan behind which we all can unite.

The Flood!

By T. E. Powers

(Copyright, 1929.)

"Bugs" Baer Says:

A. C. Humming Birds

WE sympathize with the lady who stymied herself after listening to the broadcasting of a sad chunk of poetry.

"Bugs" Baer

There is nothing sadder than poetry on a short wave length.

We weep when Graham McCracker announces that the next mastoid of ceremonies will be that well known interference, A. C. Humm.

And, oft in the silly night, we listen to Ghunga Dink grabbing the soft drink concession from Rudyard Kipling.

The jubilee singers are beautiful if moans, groans and interpolated buzzes are harmony.

The dream of Eugene Aram is another fine nightcap. There is nothing jollier than the Ancient Mariner with Edgar Allen Poe as a chaser.

Why not wire Madame Jarvis' wax works for sound?

The sensitive lady took poison after a gloomy poet laureate had spilled 16 verses of bad news into the loud speaker.

She figured she might as well swallow poison as take it through the ear.

We have listened to happy programs of health statistics, police reports and insurance figures during the Moron's Hammock Hour.

We much prefer Rudy Vallee singing through a rolled-up newspaper.

If they can't give us Paul Whiteman and his twin bedlam of orchestrated harmonies, then we don't want a soliloquy by an established hypochondriac who buys a national hook-up for his symptoms.

We got a load of Al Jolson gargling Sonny Boy the other night. It's a tasty dish. But Al has the faculty of giving you those big wa-was.

And when Al starts in two four-track Ma-a-aa-mmm-yy over the air, you know that no morose lady is going to swallow a carboy of adhesive glue.

We have plenty of favorites on the air. Elocution is one form of entertainment that shouldn't be exposed to the damp, night atmosphere.

It starts out all right, but evaporates in transit and curdles in the loud speaker.

If that poet deliberately recited the murderous poem to the introspective lady, then he is guilty of poetry in the first degree. But a jury of radio fans would figure that anybody, who listened voluntarily to broadcast poetry, was a bit balmy to start with.

(Copyright, 1929.)

Wise Words

To bear is to conquer our fate.
—Campbell.

Pleasure is very seldom found where it is sought.—Johnson.

When beauty fires the blood, how love exalts the mind! —Dryden.

THEY'RE ALL CAUGHT NAPPING

By Herbert Kaufman

THE epic of the incandescent light is a saga of eliminative research, to which Mr. Edison's associates have added dozens of forgotten stanzas.

And most of 'em celebrate the waste heaps that experiment accumulated before the first durable filament journeyed from the jungles, to play its significant part in automatic illumination.

By now, there isn't a literate American who doesn't know that bamboo fiber supplied the missing link to fame and the subsequent fortunes of thousands of public utilities.

But Mr. Edison appears to forget how many OTHER sources of fortune lay disregarded in the litter pile.

Artificial silk was born at Menlo Park and, since it didn't prove a satisfactory carbonizing element, became a disinherited child of fancy to be adopted by later shrewdness and established as one of the world's leading producers of wealth.

"WE even tried THAT durned stuff," Mr. Edison once remarked to the writer. "And because it didn't answer the particular purpose I then had in mind, never bothered to find any other use for it."

In the tradition of one Benjamin Franklin, they ALL leave uncracked marrow bones for the man behind.

For instance, there's the searchlight, which was merely a pigmy lighting plant, and obviously within Edison's wit-reach.

But he was thinking in terms of municipalities, not toys, and left it for Conrad Huber to snatch the chance.

Consequently, Huber was able to leave his folks in opulence, and eight millions for charity.

They're all caught napping.

HAPPILY for the REST of us, no solitary intelligence can detect all the opportunities lurking in a SINGLE creation.

Nature hasn't yet evolved a superman with such panoramic vision as to anticipate the FULL potentialities of his inventions or discoveries.

Otherwise Mr. Edison, and not Messrs. Fox, Zucker, Laemmle et al, would control motion picture destiny.

That's ANOTHER of his hatchlings, which crawled through the fence to mature and crow in outside yards.

The pioneer seldom inherits his kingdom. The only dividend that Herz collected from the radio wave was the honor of baptizing it.

IT waited upon Marconi to designate a regular job for the unengaged principle—upon Lee Deforest to give wireless a speaking voice—and upon David Sarnoff's messenger boy imagination to connect the broadcasting mike with household reception sets.

The best practice is still full of slacks, and like the successive fleas on the various fleas of Bobby Burns' NOTED flea, unperceived improvements and overlooked refinement will gradually manifest themselves in the most effective of today's methods and instruments.

An engineer who WASN'T convinced that yesterday knew it all, has just demonstrated that the hitherto useless sludge from oil refineries is an exceedingly competent fuel.

And when Rockefeller astuteness and thrift muff a bet, and permit a marketable commodity to slip into the dump pile, depend upon it, LESS vigilantly analyzed "chips and shavings" invite profit to reinvestigate them.

Keep an eye peeled for marrow bones.

(Copyright, 1929, by Daily Mirror, Inc., and Herbert Kaufman.)

LISTEN, WORLD!

By Elsie Robinson

HOW would you answer this letter?

Dear Miss Robinson:

I would like very much to have your opinion on the following: Are we predestined to be what we are? Are some of us born to be paupers all our lives while others are born to be millionaires? Are criminals predestined to be criminals, no matter how hard they strive against it? Or are we all born with equal rights and is it up to us to work out our own lives?

ANXIOUS.

Lady, I'm not going to deceive you. Naturally, I'm tickled pink at your assumption that I'm a sort of Socrates—God—Encyclopedia-Britannica combination, and I'd surely like to strut my stuff accordingly. But past grievous experiences have shown me that it can't be done. Somebody always gets wise to me. So I'll beat them to it and confess flat that I DON'T KNOW.

I don't know why we are what we are or how we got this way. I don't know whether I'm "master of my fate" or just another painted monkey on a string.

BUT I'VE GOT A HUNCH AND I'M GOING TO PLAY IT THROUGH TO THE FINISH.

AND MY HUNCH IS THAT WE ALL HAVE A CHANCE AND A CHOICE.

Obviously, we're not all born free or equal. But I do believe that we can choose between beauty and ugliness—courage and cowardliness—truth and dishonor—always, of course, within our own limitations. And I do believe that there's strength enough in each of us to enforce our decisions.

Why do I believe these things? Just because I want to believe them? YES! AND THEREIN LIES THE BEST POSSIBLE REASON FOR BELIEVING THEM.

For why should I WANT life to be a free, proud adventure unless there were a reason for that wanting? And why should I desire the fine and noble things in life unless there were an aim to that desire?

There's a reason for the desires of the spirit just as there's a reason for the organs of the body. There's a reason for the stomach, lungs, heart. The reason for stomach is food. The reason for heart is blood. Even if you had never seen food the stomach would be a proof that prove blood, then the groping for it existed.

And there is, I'm sure, as good a reason for the hungers of the spirit. If stomachs prove food, and lungs prove air, and hearts prove blood then the groping for beauty and the clamor for freedom in our spirits, prove that beauty and freedom can and should exist.

Why do I feel, in spite of all my ignorance and bewilderment, that I AM "the master of my fate?" Why do I feel that I'm free?

Because it's RIGHT and NATURAL to feel that way. Because freedom IS . . . and my spirit was made to desire it . . . AND SOME DAY I SHALL HAVE IT!

That, to me, is the answer to the riddle of life. Maybe it isn't the right answer. But, at any rate, it keeps me proud and on the job. And if the gods are putting anything over on me—well, I'll never know it. FOR I'M SURELY GOING TO PLAY THIS HAND OUT AS IF I OWNED THE CARDS.

(Copyright, 1929, King Features Syn., Inc.)

The Rhyming Optimist

By ALINE MICHAELIS.

Values

IT IS not hard to estimate the worth
Of pearl or chrysoprase,
Of any portion of our Mother Earth,
Of toil by hours or days.

These things are simple; bales of silk or jute
Have prices men can tell.
They settle these, and bar them from dispute;
But how should laughter sell?

And who can mark so we can understand
Such merchandise as song?
Or worth of rainfall to a thirsty land
That has been barren long?

How much, how much for a loved hand to rest
On one all fever-spent?
How much for lips, long-waited, warmly prest,
That bring, at last, content?

Text for Today For whosoever shall do the will of my Father which is in heaven, the same is my brother, and sister, and mother.—Matthew xii, 50.

THE SCIENCE OF LIFE

By H. G. WELLS

In Collaboration With

Prof. Julian Huxley and George P. Wells.

A BRAIN must have food and oxygen or it cannot think, and an embryo, if it is to grow, must have them, too. There is no observable life-process which is independent of a supply of physical energy.

There is hardly a living creature that does not depend in the last analysis upon oxidation for the energy by which it lives. All animals and all green plants are energized in this way. Plants differ from animals in being able to make their own fuel instead of eating it; they can do what human invention has so far failed to do upon a paying scale—they utilize the radiation of the sun directly for making substances on which their engines can run. There are indeed one or two microscopic creatures that have other energy-sources; yeast, for example, can use a chemical reaction that does not involve oxygen. But these are exceptions; we shall tell of them later.

H. G. Wells

CHAPTER TWO

The Complex Body-Machine and How It Works.

1. WHAT EVERY SCHOOLBOY KNOWS ABOUT THE BODY.

WE are going to recite here what, in Lord Macaulay's phrase, "every schoolboy" knows about the body.

We will assume that the reader is already aware that practically every movement of the man and mouse is caused by muscles and that these muscles are the meat or flesh that clothes our skeleton. He knows where to find his backbone, the tie-beam of all his bony framework.

He knows it is composed of separate bones (the vertebrae) jointed together to make it flexible, while at the same time the nature of the joints and the strong ligaments binding it together limit this flexibility and make it rigid enough for its supporting and strengthening function. It encloses and protects a vitally important nervous organ, the spinal cord.

The column is hollow, a flexible tube; each vertebra has the shape of an irregular knobbly ring, and when they are all jointed together the holes in the rings form a smooth, continuous canal in which this spinal cord is securely housed.

Above the canal opens into the brain-case and through this opening the spinal cord is continuous with the brain.

The point-surface, where two bones have to slide over each other, is covered with thin layers of gristle, as smooth as glass. The joints are enclosed in close-fitting bags which contain a watery fluid to lubricate the sliding bones. At the joints, the bones are lashed together by strong white fibrous bands, or ligaments.

These jointed bones are worked by the muscles, which are the "flesh" or "meat" of the animal.

Muscles are generally band or spindle shaped and they are joined usually at the ends to two separate bones which they pull together by altering their shape. They have the power of becoming thicker and shorter.

Except for the inside of skull, chest, and belly (abdomen is merely the polite word for the latter), we are all bone and muscle.

The human arm and hand are worked by 58 different muscles working on 32 separate bones (three long ones and the rest in the wrist and hand)—counting the big muscles that go to the shoulder blade, ribs, and collar-bone.

The face is provided, just under the skin, with the thin slips of muscle that move the features and produce various expressions—anatomists distinguish 31 of these muscles; at the sides of the head are eight muscles that move the jaw.

Below are the complex muscles of the throat, tongue, and voice-box, and occasionally we meet gifted individuals who have extra head muscles—thin films over the domed top of the skull by means of which they can waggle their scalp, delicate strips that allow them to twitch their ears.

The neck is mostly muscle; it is purely and simply an anatomical device which allows the head to be turned, raised, or lowered without moving the trunk. (A frog has no neck; if a frog wants to snap at an insect he has to turn his whole body until his mouth is pointing in the right direction; a dog or man on the other hand, can turn his eyes and mouth in a number of directions without moving his body).

(Copyright, 1929, by H. G. Wells, Julian Huxley, George Philip Wells)

(Continued Monday)

NEW YORK DAY BY DAY

By O. O. McIntyre

NEW YORK, Oct. 26.—Analysts of New York's moods, manners and reactions discover the metropolis is mentally more alert between 10 a. m. and noon than any other time of day. These fleeting two hours, history shows, record the city's biggest achievements.

The staggering coups in Wall Street have been executed then. The most enormous real estate deals, gigantic building projects, bank mergers and such have been similarly consummated. There are many executives so convinced of the magic of these hours they will discuss heavy affairs at no other time.

Save in the theater, every enterprise seems to benefit by this odd morning hurrah. Fifth avenue shoppers do most of their buying then and jewelry establishments say the biggest sales in diamonds and pearls and all precious jewels are at this period.

Indeed, the superstition of "10 to 12" has even touched the theater. Producers like to sign up stars then and calls for talent to report back stage for new productions are set for this interval. And they assert the most promising material is found.

Broadway immediately after 10 is like a placid pond suddenly ruffled by a sharp breeze. Everything swings into motion in big office buildings and appointments are almost impossible. Fifth avenue becomes tangled with vehicular and pedestrianic traffic. Wall Street is gorged. Side streets are menacing with cross currents.

But after the noon hour, Manhattan skids through the rest of the day on its early momentum. It all suggests the brief rush of the sky rocket. No other city after 12 becomes so leisurely. It is almost impossible to catch important people in their offices after that time.

New York's so-called "luncheon hour" is really a three hour stretch—that is from 12 to 3. New York exercises little prudence in its midday snack. It gorges and consequently becomes torpid. Generally speaking, it is through for the day and looks forward to pleasures of the night.

* * *

The O'Keefe craze in art circles has attained the fury of a spinning tornado. Until recently few had heard of Miss Georgia O'Keefe, who was, and resembled the part, a prim school marm in Amarillo, Tex. Miss O'Keefe, now Mrs. Alfred Stieglitz, was a drawing teacher in the Amarillo public schools. She sent a few charcoal drawings of flowers to a friend in New York with instructions to look at and burn them. The friend, instead, took them to Mr. Steiglitz, now her husband, who conducted an art gallery. He saw the hand of genius, and over Miss O'Keefe's protest, gave an exhibition. And Miss O'Keefe became the sudden center of a core of artistic light. Few of her drawings have been sold, about 100 in all, although she has thousands. She was recently paid $25,000 for five drawings of lilies.

* * *

Genius is usually incredibly modest and that is why it drifts so long without recognition. A year before George Gershwin was hailed as the composer of the hour he attended a party where I was among the guests. He played the piano when asked as though he might be intruding. To most of us, I believe, he was "just another piano player."

* * *

Great Neck, L. I., the theatrical colony, now has a Tuscan apartment house—a group of attached small houses patterned after the architecture of Tuscany in Northern Italy.

* * *

"What right have younger journalistic upstarts," writes S. D. C., "to employ the first person 'I.' Betters such as the elder Bennett, Murat Halstead and Henry Watterson did not think themselves important enough to go beyond 'We.' Such egotism is sublime."

Yes and you know what? You can go fly a hawk!

* * *

Jed Kiley, who went to France as a soldier and remained to become the night club king of Paris, has come back to America after 14 years and has been sold down the river to Hollywood as a scenario writer. Everybody in Montmartre knows "M'soo Kee-lay" and his snow-white Russian wolfhound. Kiley and Charles MacArthur, the playwright, went to war together and their pranks on a certain general have been handed down to posterity between the covers of a book.

(Copyright, 1929, by McNaught Syn., Inc.)

ONCE OVERS

By J. J. Mundy

PERHAPS you are a person of influence.

Do you know that a kind word from you, an evidence of interest in the welfare of those less fortunate, if extended in the right spirit would be greatly appreciated? It is within your power to scatter a lot of sunshine. It need not cost you a penny.

Be human, that's all.

You may have many men in your employ. As you go through your establishment and see a particularly good piece of work, compliment the doer of it.

Wherever you find workmen interested and earnest in their efforts, speak of it—appreciate it.

The lad who shines your shoes, the boy from whom you buy a paper, the elevator operator, those who serve in innumerable ways, would appreciate attention from you.

It is such an easy thing to be—a real human being.

No matter who you are, you know of men whose good opinion, especially if expressed to you by the men themselves, would afford you a lot of satisfaction.

There are many who look upon you as a person from whom they would like to receive a merited compliment.

(Copyright, 1929, International Feature Service, Inc.)

SATURDAY ROTOGRAVURE SECTION

Pittsburgh Sun-Telegraph

SATURDAY, OCTOBER 26, 1929

Photo by International Newsreel

Larry "Moon" Mullins, rip-snorting fullback with Notre Dame, stiff-arming as he'll stiff-arm today in The Stadium against Carnegie Tech in one of Pittsburgh's greatest games of the year. Behind him, all his brother players rush out of the page.

Photo by International Newsreel

Quarterback Frank Carideo, Notre Dame, booting one. He and Mullins are two of the "Four Horsemen of '29"

HOW THE TWO TEAMS LINE UP TODAY

CARNEGIE TECH				NOTRE DAME	
No. Player	Weight	Position		Weight Player	No.
10 English, John A.	182	Ends		175 Vezie, H. M.	33
64 Highberger, John M.	195	Tackles		183 Leahy, Frank	35
54 Yerina, Andrew, or	190	Guards		163 Law, John (C)	44
6 Fletcher, Donald	190				
42 Duncanis, Alexander	186	Centers		195 Moynihan, Tim	7
2 Dreshar, John E. (C)	185	Guards		193 Cannon, Jack	19
12 Schnupp, Leonard J.,	210	Tackles		195 Twomy, Ted	41
22 or Schmidt, Robert A.	200				
8 Flanagan, Latham	186	Ends		175 Colrick, John	17
56 McCurdy, Harry P.	166	Quarterbacks		172 Carideo, Frank	24
16 Eyth, Howard	166	Halfbacks		181 Brill, Martin	12
50 Flanagan, Thayer	165	Halfbacks		165 Elder, John	84
28 Karcis, John	223	Fullbacks		175 Mullins, Larry	21

Photo by Wide World

A visitor from the Arctic, this great white bear, one of 16 which Col. William Hayward, New York, brought back for American Museum. The Colonel's shown.

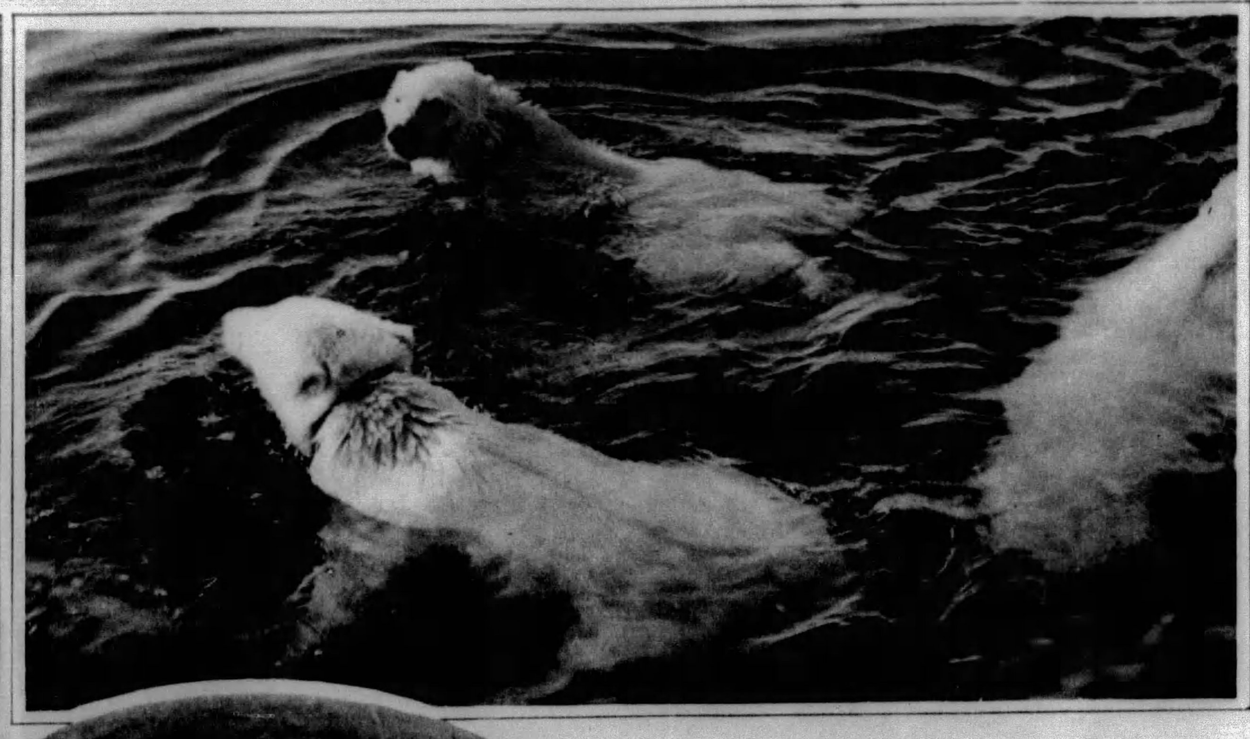

Photo by Wide World

Each of these fellows, swimming quietly around, weighs more than 400 pounds. The Saturday night bath can't be too cold to please them and they just love icicles.

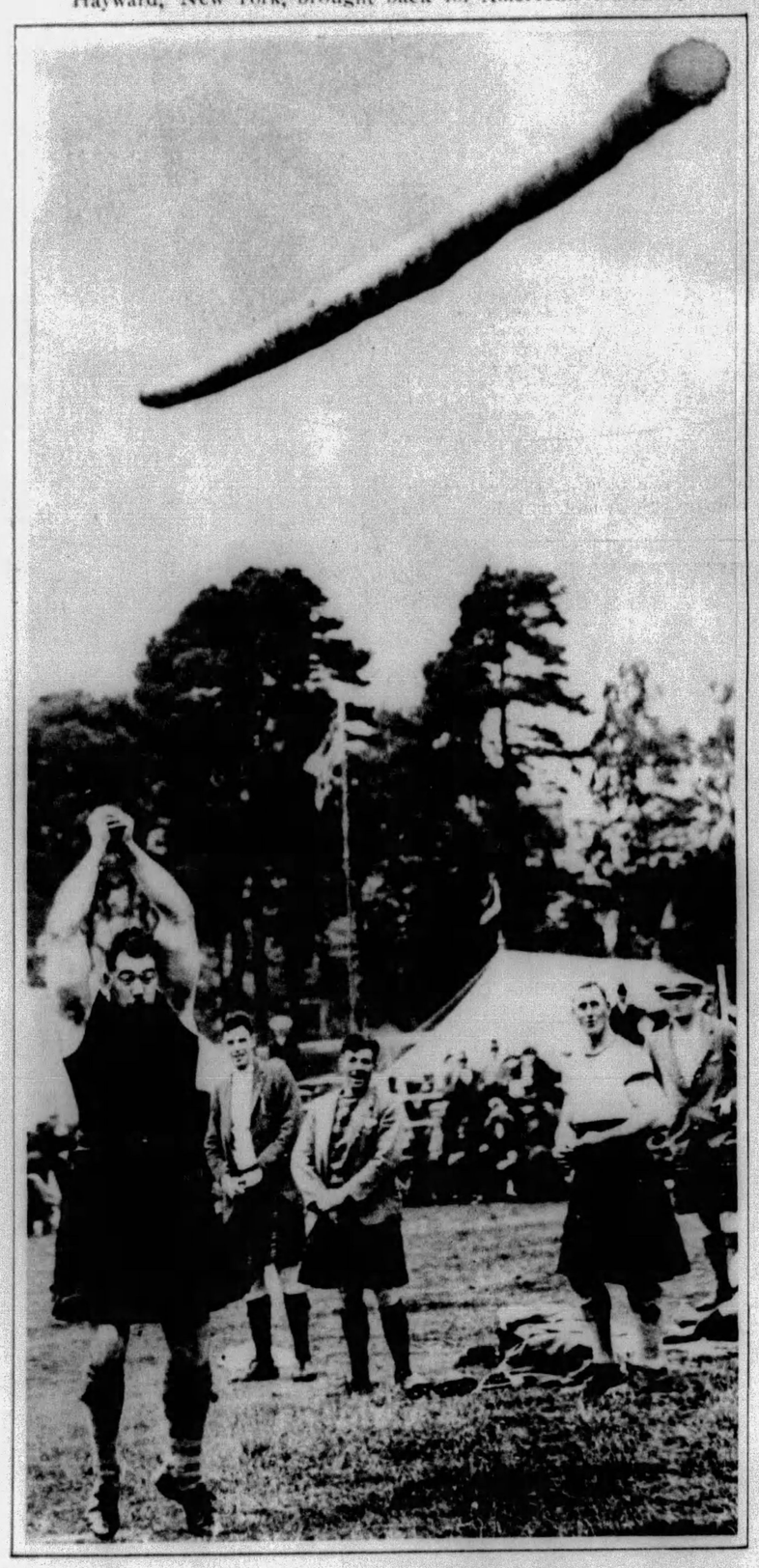

Photo by International Newsreel

The "caber," E. Anderson, hardy Scot tossing it, calls this heavy timber. It's a Scotch game and you see it played at Aboyne.

Photo by International Newsreel

Gov. William T. Gardiner of Maine "off duty." He's a former college athlete and resorts to sports to keep trim.

Photo by Wide World

Man and fish and line caught in action! The man's G. F. Dwyer, Seattle.

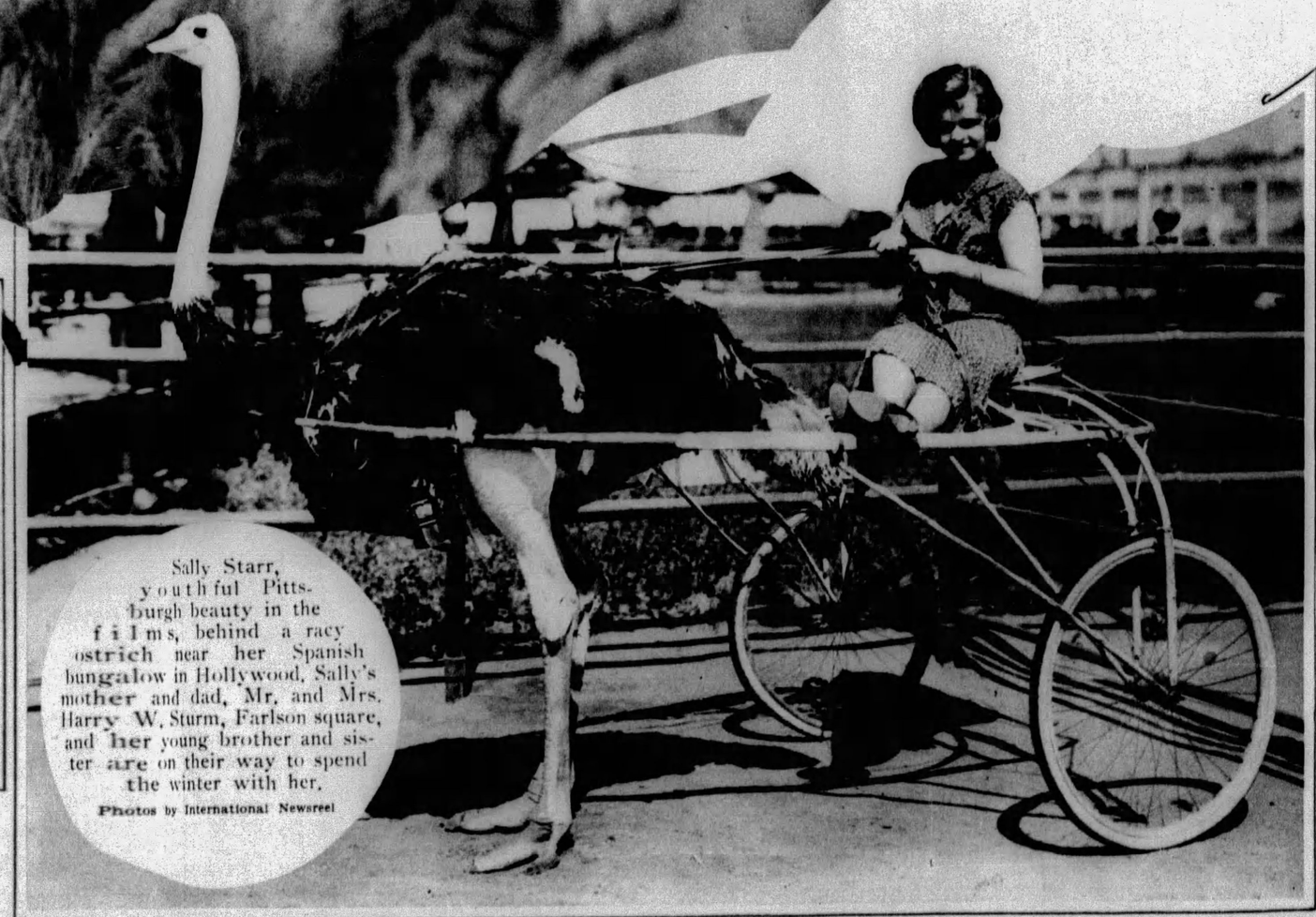

Sally Starr, youthful Pittsburgh beauty in the films, behind a racy ostrich near her Spanish bungalow in Hollywood. Sally's mother and dad, Mr. and Mrs. Harry W. Sturm, Farlson square, and her young brother and sister are on their way to spend the winter with her.

Photos by International Newsreel

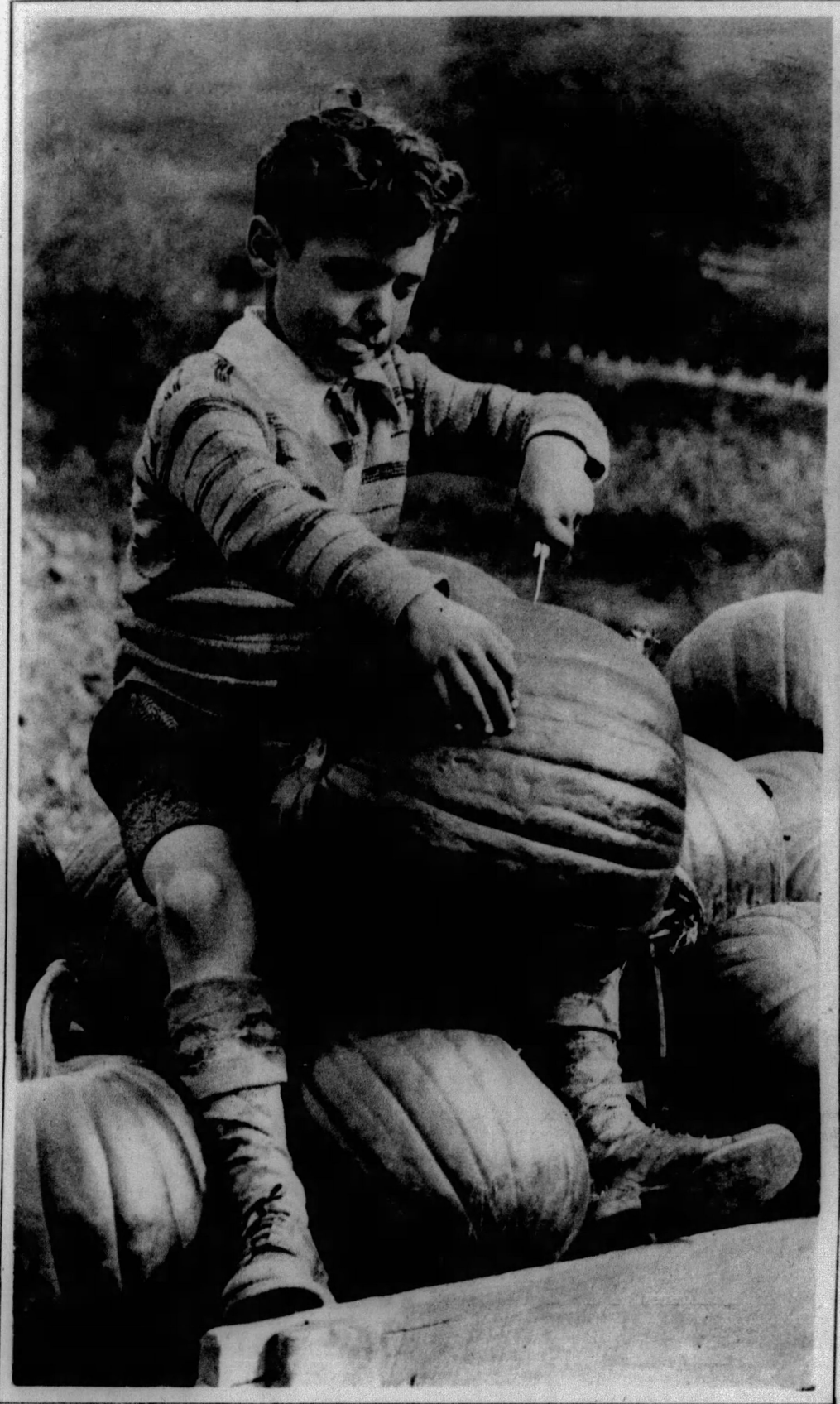

Photo by Pittsburgh Sun-Telegraph

Bringing in the pumpkins, big and little, for Halloween faces and steaming pies, from the brown fields (above) of the English farm. The air's brisk, trees blaze color, barns are full and a white Winter keeps coming on apace.

Photo by Pittsburgh Sun-Telegraph

The true artist at work, Bobby Ressler, engrossed (left) at the probable expense of his tongue on a masterpiece, "The Face on the Pumpkin." His studio's a field of the H. A. English farm, McCandless Township

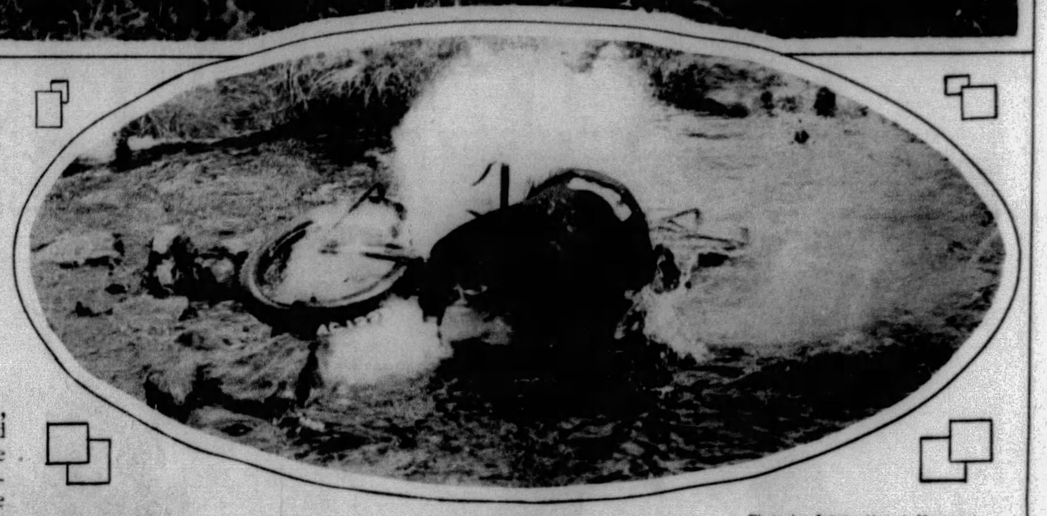

Photo by International Newsreel

J. Williams caught by the camera in a sizzling splash his hot man-made mount took into a cool stream in the cross-country Scott motorcycle trials at Otley, England.

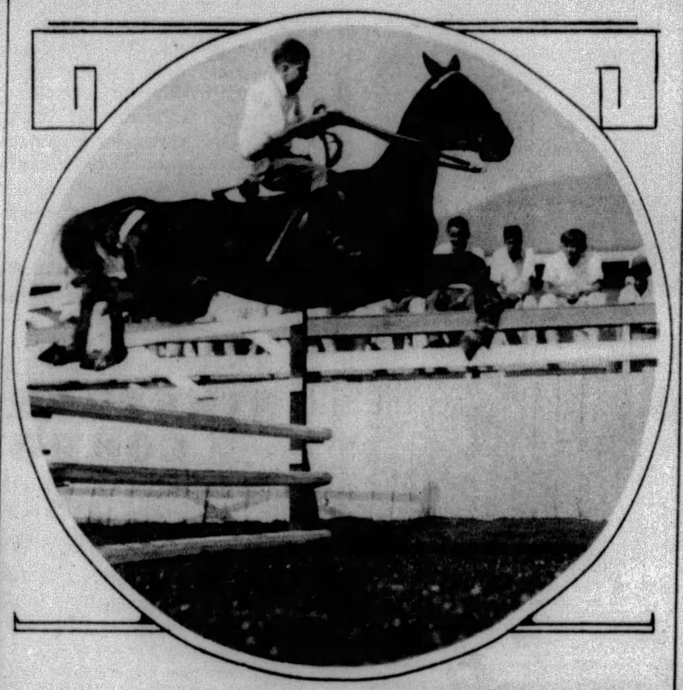

Jack MacConnell, formerly of Shields, Pa., and grandson of Col. C. A. Rook, former Pittsburgh publisher and safety director, taking a jump on "Lady," film horse star, at Flintridge (Cal.) horse show. "Lady" has just finished a picture.

Photo by International Newsreel

Higher than her home, Baby Ramona, 15 months, tossed by her father, Paul Carpenter, Los Angeles.

Steinway

The Steinway family have devoted more than 67 years to the making of fine pianos under the Steinway name only

C.C. MELLOR CO. 604 WOOD ST.

Catalog mailed free upon request

THE LARGEST JEWELRY ESTABLISHMENT IN PITTSBURGH

In the collections of Sterling Flatware at this store, there are more than thirty distinct patterns for your choosing —each with Tea and Coffee Services or Decorative pieces to harmonize.

The HARDY & HAYES Co.

WOOD STREET AT OLIVER AVENUE PITTSBURGH

Photo by Pittsburgh Sun-Telegraph

George Struthers playing the calliope at dusk as the steamer Greater Pittsburgh carried Pittsburgh officials and guests down the Ohio in the new nine-foot channel.

Photo by Pittsburgh Sun-Telegraph

On the breast of the Ohio as the Greater Pittsburgh sloshed southward and westward to Cairo, where the Ohio meets the Mississippi and flows to the seas of the world. In the rear surges the Queen City.

Photo by Pittsburgh Sun-Telegraph

Telling the world what Duquesne University's eleven is doing at that very moment, It's Miss Helen McCarter, one of the co-eds enlisted to signal to the crowd what the referee says is what

Photo by Pittsburgh Sun-Telegraph

Flanagan, Carnegie Tech, catching a forward pass from Quarterback McCurdy in the scoreless battle fought against Washington and Jefferson last week. He gained 20 yards after taking the ball from the air on the play pictured.

Photo by Pittsburgh Sun-Telegraph

Rush, young star at W. & J., as he missed an all-important forward pass in his team's tie game with Carnegie Tech last Saturday in The Stadium. Appreciate his wild efforts.

NOT *an* UNKNOWN MAKE *but a genuine* "1900" WHIRLPOOL STANDARD

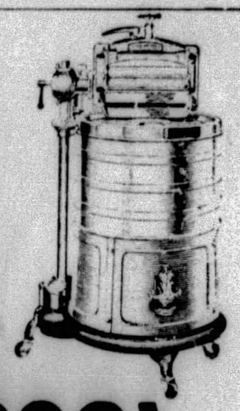

$10 DOWN

We don't ask you to experiment with an unknown washer—this is the genuine "1900" Whirlpool Conqueror. Built like the finest automobile. No cheap, untried construction or design. Finest "1900" quality as your mother has known it for the last 30 years. And it is guaranteed for 10 full years! All you need is complete details to judge this marvelous value—

99.50 COMPLETE

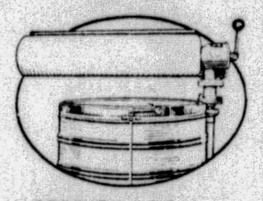

1900 Speed Ironer
FROM WASHER TO IRONER IN 10 SECONDS

NINETEEN HUNDRED CORPORATION

BRANCH OFFICE—231-2 JENKINS ARCADE
ATLANTIC 8543

Retail Store, 1900 Washer Sales and Service
5534 Penn Avenue, Pittsburgh, Pa. *Montrose 3791*

No matter what you pay for a washer, you can still have a WHIRLPOOL. All models on display and sold by the following dealers:

DOWNTOWN PITTSBURGH
Arcaro Phonograph Co., 1006 Wylie Ave.
H. Carter Company, 131 Fifth Ave.
Cooperman's Furn. Co., 1508 Fifth Ave.
Creasey Company, 133 First Ave.
Dyke Motor Sup. Co., 800 Webster Ave.
Ferry Electric Service, 310 Ferry St.
Fort Pitt Hdwe. Co., 807 Liberty Ave.
Home Appliance Co., 940 Penn Ave.
Spear & Company, 911-21 Penn Ave. 200 Collins Ave.
Sunshine Electric Co., 209 Market St.

NEIGHBORHOOD STORES
Arcade Music Shop, 1915 Carson St.
Daum & Heim, 625 East Ohio St.
Donalies Battery and Radio Service, 123 Brownsville Rd., Mt. Oliver
Home Furniture Co., 121 E. Ohio St.
Lang Electric Co., 3242 McClure Ave.
McQuiston Hdwe. Co., 5422 Penn Ave.
Albert J. Mansmann Co., 5911 Penn Ave.
Marnell Furn. Co., 6312 Station St.
1900 Washer Sales & Service, 5534 Penn Ave.
Pgh. Mercantile Co., 2600 Carson St.
Saunier Electric Co., 1410 East St.
Sheraden Radio Electric Co., 2845 Chartiers Ave.

PENNSYLVANIA
Ambridge—Martsolf Furniture Co.
Apollo—A. M. Armstrong
Beaver Falls—Martsolf Furniture Co.
Blawnox—Blawnox Hdwe. & Supply.
Braddock—Braddock Motor Supply, Levitt Bros.
Brownsville—Woodward Wright Co.
Butler—Niggel Hardware Co., Reiber's Dept. Store
Canonsburg—1900 Washer Sales and Service.
Carnegie—T. M. Lenfesty, Hardware
Charleroi—Woodward Grocery Co., Lock No. 4
Chicora—Electric Service Shop
Conneaut Lake—Harshaw McLane, Hardware
Connellsville—Radio Service Co.
Donora—H. S. Rhodes, Charles Rubin
Dormont—Seidel Electric Co., 2891 W. Liberty Ave.
East Pittsburgh—Line-Hi-Wa Furniture Co., 99 Braddock Ave.
Ebensburg—Schettig Hardware Co.
Emporium—St. Marys Electric Co.
Ford City—Peoples Furniture Co.
Greensburg—Stewart Electric Shop, A. E. Trautman Co.
Homestead—L. Hilk & Son
Jeannette—Aarons Furniture Co.
Johnsonburg—St. Marys Electric Co.
Johnstown—City Electric Corp., Nathan's Dept. Store, Swanks Co., Isaac Zeff
Latrobe—W. McCulloughs
Lower—Kendall Speer Co.
Manor—J. R. Sowash
McKeesport—Famous Dept. Store
McKees Rocks—McKees Rocks Furniture Co.
Meadville—Meadville Electric Supply, J. H. Nuhn
Monessen—Fair Furniture Co.
Monongahela City—Meyers & Meyers, Hardware
Mt. Pleasant—N. Simon
New Castle—C. A. Crowl Co.
New Kensington—Barker Bros.
Oakmont—Oakmont Radio Elec. Shop
Oil City—C. E. Blauser, G. J. Veach Furniture Co.
Pitcairn—Sulyard Hardware Co.
Punxsutawney—E. J. Baker
Sewickley—Hegner Hardware Co.
Sharon—J. M. Willson & Son
Sharpsburg—Sharpsburg Elec. Co.
Somerset—Gallagher Electric Co.
St. Marys—St. Marys Elec. Supply Co.
Tarentum—Stockdale Hardware Co.
Tionesta—S. A. Sigworth
Titusville—C. A. Brown Music Store
Trafford City—McGara Bros.
Turtle Creek—Model Home Furniture Co.
Uniontown—Jace Electric Co.
Vandergrift—Gordon Furniture Co.
Verona—Fisher Hardware Co.
Warren—C. W. Beckley
Waynesburg—Price Electric Co.
Wilkinsburg—S. E. Johnson

OHIO
Lamira—Walter A. Green
Marietta—Stanley & Grass

WEST VIRGINIA
Bluefield—Thornton-Laird Co.
Charleston—Charleston Whirlpool Washer Co.
Fairmont—J. C. Long
Follansbee—George Park Hdwe. Co.
Holidays Cove—Hill's Electric & Radio Shop
Parkersburg—Dil's Brothers
Rainelle—Rainelle Supply Co.
Wheeling—Jos. Rhodabarger, Stone & Thomas

Allegheny County Memorial Park

ENTRANCE, CHAPEL AND MIRROR POOL *as they will appear in completed park*

"Where the Memory of Beautiful Lives Will Be Kept Beautiful Always"

Offices: Law and Finance Bldg., Pittsburgh, Pa.
ATlantic 9847

PRINTED BY NEO GRAVURE CO. OF CHICAGO AND NEW YORK